

**ΠΑΝΕΠΙΣΤΗΜΙΟ ΘΕΣΣΑΛΙΑΣ**  
**ΤΜΗΜΑ ΠΟΛΙΤΙΚΩΝ ΜΗΧΑΝΙΚΩΝ**  
**ΕΡΓΑΣΤΗΡΙΟ ΟΔΟΠΟΪΑΣ**  
ΕΠΙΒΛΕΠΩΝ: ΗΛΙΟΥ Ε. ΝΙΚΟΛΑΟΣ Επικ. Καθηγητής

**ΔΙΠΛΩΜΑΤΙΚΗ ΕΡΓΑΣΙΑ**



**ΠΡΟΜΕΛΕΤΗ ΧΑΡΑΞΗΣ ΟΔΟΥ**  
**ΑΓ. ΙΩΑΝΝΗΣ-ΧΟΡΕΥΤΟ**  
**Ν. ΜΑΓΝΗΣΙΑΣ**

ΟΥΤΟΣ ΠΑΝΑΓΙΩΤΗΣ

ΣΤΑΜΑΤΟΠΟΥΛΟΥ ΜΑΡΙΑ



**ΠΕΡΙΕΧΟΜΕΝΑ ΦΑΚΕΛΟΥ**

- ✓ **ΤΕΧΝΙΚΗ ΕΚΘΕΣΗ**
- ✓ **ΣΧΕΔΙΑ**

| ΠΕΡΙΓΡΑΦΗ               | ΚΛΙΜΑΚΑ                          | ΟΝΟΜΑΣΙΑ |
|-------------------------|----------------------------------|----------|
| ΓΕΝΙΚΗ ΟΡΙΖΟΝΤΙΟΓΡΑΦΙΑ  | 1:5000                           | O-0      |
| ΟΡΙΖΟΝΤΙΟΓΡΑΦΙΑ ΧΑΡΑΞΗΣ | 1:1000                           | O-1      |
| ΟΡΙΖΟΝΤΙΟΓΡΑΦΙΑ ΧΑΡΑΞΗΣ | 1:1000                           | O-2      |
| ΟΡΙΖΟΝΤΙΟΓΡΑΦΙΑ ΧΑΡΑΞΗΣ | 1:1000                           | O-3      |
| ΟΡΙΖΟΝΤΙΟΓΡΑΦΙΑ ΧΑΡΑΞΗΣ | 1:1000                           | O-4      |
| ΟΡΙΖΟΝΤΙΟΓΡΑΦΙΑ ΧΑΡΑΞΗΣ | 1:1000                           | O-5      |
| ΟΡΙΖΟΝΤΙΟΓΡΑΦΙΑ ΧΑΡΑΞΗΣ | 1:1000                           | O-6      |
| ΟΡΙΖΟΝΤΙΟΓΡΑΦΙΑ ΧΑΡΑΞΗΣ | 1:1000                           | O-7      |
| ΟΡΙΖΟΝΤΙΟΓΡΑΦΙΑ ΧΑΡΑΞΗΣ | 1:1000                           | O-8      |
| ΟΡΙΖΟΝΤΙΟΓΡΑΦΙΑ ΧΑΡΑΞΗΣ | 1:1000                           | O-9      |
| ΟΡΙΖΟΝΤΙΟΓΡΑΦΙΑ ΧΑΡΑΞΗΣ | 1:1000                           | O-10     |
| ΟΡΙΖΟΝΤΙΟΓΡΑΦΙΑ ΧΑΡΑΞΗΣ | 1:1000                           | O-11     |
| ΔΙΑΓΡΑΜΜΑ ΕΠΙΚΛΙΣΕΩΝ    | 1:5000                           | ΔΕ-1     |
| ΜΗΚΟΤΟΜΗ ΧΑΡΑΞΗΣ        | ΜΗΚΩΝ<br>1:2000<br>ΥΨΩΝ<br>1:400 | M-1      |
| ΜΗΚΟΤΟΜΗ ΧΑΡΑΞΗΣ        | ΜΗΚΩΝ<br>1:2000<br>ΥΨΩΝ<br>1:400 | M-2      |
| ΔΙΑΤΟΜΕΣ ΧΑΡΑΞΗΣ        | 1:200                            | Δ-1      |
| ΔΙΑΤΟΜΕΣ ΧΑΡΑΞΗΣ        | 1:200                            | Δ-2      |

ΠΑΝΕΠΙΣΤΗΜΙΟ ΘΕΣΣΑΛΙΑΣ  
ΒΙΒΛΙΟΘΗΚΗ & ΚΕΝΤΡΟ ΠΛΗΡΟΦΟΡΗΣΗΣ  
ΕΙΔΙΚΗ ΣΥΛΛΟΓΗ «ΓΚΡΙΖΑ ΒΙΒΛΙΟΓΡΑΦΙΑ»

Αριθ. Εισ.: 1948/1  
 Ημερ. Εισ.:  
 Δωρεά: Συγγραφέων  
 Ταξιθετικός Κωδικός: ΠΤ - ΠΜ  
 2001  
 ΟΥΤ

ΠΑΝΕΠΙΣΤΗΜΙΟ ΘΕΣΣΑΛΙΑΣ  
ΒΙΒΛΙΟΘΗΚΗ  
Τηλ.: 74-760-61





*ΠΡΟΜΕΛΕΤΗ ΧΑΡΑΞΗΣ ΟΔΟΥ  
ΑΓ.ΙΩΑΝΝΗΣ-ΧΟΡΕΤΤΟ Ν. ΜΑΓΝΗΣΙΑΣ*

**ΤΕΧΝΙΚΗ ΕΚΘΕΣΗ**



**ΟΜΑΔΑ ΜΕΛΕΤΗΣ**

ΟΤΤΟΣ ΠΑΝΑΓΙΩΤΗΣ  
ΣΤΑΜΑΤΟΠΟΥΛΟΥ ΜΑΡΙΑ

**ΕΠΙΒΛΕΠΩΝ ΚΑΘΗΓΗΤΗΣ**

ΗΛΙΟΥ Ε. ΝΙΚΟΛΑΟΣ  
Επίκουρος Καθηγητής

**ΒΟΛΟΣ**

**ΑΠΡΙΛΙΟΣ 2001**

αδ. ε.σ 261 / Π.Α.





## ΠΕΡΙΕΧΟΜΕΝΑ

|   | ΣΕΛ.      |
|---|-----------|
| <b>1. ΕΙΣΑΓΩΓΗ.....</b>                               | <b>1</b>  |
| 1.1 ΠΕΡΙΓΡΑΦΗ ΤΟΥ ΑΝΤΙΚΕΙΜΕΝΟΥ.....                   | 1         |
| <b>2. ΥΠΑΡΧΟΥΣΕΣ ΣΥΝΘΗΚΕΣ-ΓΕΝΙΚΑ ΣΤΟΙΧΕΙΑ.....</b>    | <b>2</b>  |
| 2.1 ΧΩΡΟΝΟΜΙΚΗ ΤΟΠΟΘΕΤΗΣΗ ΟΔΟΥ.....                   | 2         |
| 2.2 ΠΕΡΙΓΡΑΦΗ ΤΟΠΙΟΥ ΚΑΙ ΠΡΟΣΑΡΜΟΓΗ ΤΗΣ ΟΔΟΥ.....     | 2         |
| 2.3 ΚΥΚΛΟΦΟΡΙΑΚΑ ΣΤΟΙΧΕΙΑ.....                        | 4         |
| 2.4 ΠΛΗΡΟΦΟΡΙΕΣ ΓΙΑ ΤΗΝ ΠΕΡΙΟΧΗ ΤΟΥ ΕΡΓΟΥ.....        | 4         |
| 2.4.1 κλιματολογικές συνθήκες – μικροκλίμα.....       | 4         |
| 2.4.2 γεωμορφολογία.....                              | 5         |
| <b>3. ΚΑΝΟΝΙΣΜΟΙ – ΠΑΡΑΔΟΧΕΣ.....</b>                 | <b>6</b>  |
| 3.1 ΚΑΝΟΝΙΣΜΟΙ-ΠΑΡΑΔΟΧΕΣ.....                         | 6         |
| 3.2 ΠΑΡΑΤΗΡΗΣΕΙΣ.....                                 | 7         |
| <b>4. ΠΕΡΙΓΡΑΦΗ ΤΗΣ ΠΟΡΕΙΑΣ ΤΗΣ ΧΑΡΑΞΗΣ.....</b>      | <b>8</b>  |
| 4.1 ΠΕΡΙΓΡΑΦΗ ΤΗΣ ΠΡΟΤΕΙΝΟΜΕΝΗΣ ΧΑΡΑΞΗΣ.....          | 8         |
| 4.2 ΕΝΑΛΛΑΚΤΙΚΕΣ ΠΡΟΤΑΣΕΙΣ.....                       | 9         |
| <b>5. ΣΥΝΔΕΣΕΙΣ ΜΕ ΥΦΙΣΤΑΜΕΝΟ ΔΙΚΤΥΟ-ΤΕΧΝΙΚΑ.....</b> | <b>11</b> |
| 5.1 ΣΥΝΔΕΣΕΙΣ ΜΕ ΥΦΙΣΤΑΜΕΝΟ ΔΙΚΤΥΟ.....               | 11        |
| 5.2 ΤΕΧΝΙΚΑ ΕΡΓΑ.....                                 | 12        |
| 5.3 ΚΑΤΑΣΚΕΥΗ ΟΔΟΣΤΡΩΜΑΤΟΣ.....                       | 14        |
| <b>6. ΤΥΠΙΚΕΣ ΔΙΑΤΟΜΕΣ.....</b>                       | <b>15</b> |
| 6.1 ΤΥΠΙΚΗ ΔΙΑΤΟΜΗ ΓΙΑ ΚΑΤΗΓΟΡΙΑ ΟΔΟΥ ΑΙΥ.....        | 15        |
| 6.2 ΠΛΕΥΡΙΚΕΣ ΔΙΑΜΟΡΦΩΣΕΙΣ ΤΥΠΙΚΗΣ ΔΙΑΤΟΜΗΣ.....      | 15        |

## **7. ΠΡΟΫΠΟΛΟΓΙΣΜΟΣ**

Παράρτημα 1. ΠΙΝΑΚΕΣ ΧΩΜΑΤΙΣΜΩΝ

Παράρτημα 2. ΠΡΟΜΕΤΡΗΣΕΙΣ

Παράρτημα 3. ΣΥΝΟΛΙΚΟΣ ΠΡΟΫΠΟΛΟΓΙΣΜΟΣ

Παράρτημα 4. ΣΤΟΙΧΕΙΑ ΜΕΛΕΤΗΣ ΤΗΣ ΟΔΟΥ

Παράρτημα 5. ΦΩΤΟΓΡΑΦΙΕΣ

Παράρτημα 6. ΟΡΙΖΟΝΤΙΟΓΡΑΦΙΑ-ΜΗΚΟΤΟΜΗ ΕΝΑΛΛΑΚΤΙΚΩΝ  
ΠΡΟΤΑΣΕΩΝ

Παράρτημα 7. ΣΧΕΔΙΑ ΤΥΠΙΚΩΝ ΔΙΑΤΟΜΩΝ ΟΔΟΥ

## 1. ΕΙΣΑΓΩΓΗ

### 1.1 ΠΕΡΙΓΡΑΦΗ ΤΟΥ ΑΝΤΙΚΕΙΜΕΝΟΥ

Αντικείμενο της παρούσας μελέτης αποτελεί η χάραξη συνδετήριας οδού μεταξύ των οικισμών Αγίου Ιωάννη – Χορευτού, μέχρι και την περιοχή της Παρδαλόραχης που βρίσκεται λίγο νοτιότερα από τον οικισμό Πουρί. Η σύνδεση των παραπάνω οικισμών γίνεται, ακολουθώντας το υφιστάμενο οδικό δίκτυο, μέσω των οικισμών Αγίου Δημητρίου, Ανηλίου, Μακρυρράχης και Ζαγοράς. Βάσει της προτεινόμενης χάραξης επιτυγχάνεται παράκαμψη των οικισμών αυτών.

Για την εκπόνηση της προμελέτης δημιουργήθηκε μοντέλο εδάφους (D.T.M.) με ψηφιοποίηση του τοπογραφικού υποβάθρου (χάρτες Γ.Υ.Σ. σε κλίμακα 1:5000).

Μετά την επεξεργασία του μοντέλου η λήψη διατομών και γενικά στοιχείων του εδάφους γινόταν αυτόματα μέσω του κατάλληλου λογισμικού. Το πρόγραμμα που χρησιμοποιήθηκε στην εκπόνηση της μελέτης ήταν το πρόγραμμα οδοποιίας «ΟΔΟΣ 5» και η επεξεργασία των σχεδίων έγινε με το σχεδιαστικό πρόγραμμα AUTOCAD R14.

## **2. ΥΠΑΡΧΟΥΣΕΣ ΣΥΝΘΗΚΕΣ-ΓΕΝΙΚΑ ΣΤΟΙΧΕΙΑ**

### **2.1 ΧΩΡΟΝΟΜΙΚΗ ΤΟΠΟΘΕΤΗΣΗ ΤΗΣ ΟΔΟΥ**

Η πρόσβαση στους οικισμούς του Αγίου Ιωάννη και του Χορευτού γίνεται μέσω δύο βασικών αρτηριών οι οποίες ξεκινούν από την πόλη του Βόλου, νοτιοανατολικά και βορειοανατολικά αντίστοιχα. Οι εν λόγω αρτηρίες συνθέτουν ένα κεντρικό, «κυκλικό» οδικό δίκτυο, το οποίο διακλαδίζεται σε ορισμένα σημεία για να οδηγήσει στα διάφορα χωριά και οικισμούς του Πηλίου. Ο Αγ. Ιωάννης απέχει από το κεντρικό δίκτυο 5,8 χλμ. ενώ το Χορευτό 5,9 χλμ. Η προτεινόμενη οδός συνδέει τους δύο οικισμούς απευθείας με μία απόσταση μεταξύ τους που δεν ξεπερνά τα 7,5 χλμ. σε αντίθεση με την υφιστάμενη κατάσταση όπου η απόσταση αυτή αγγίζει τα 31,5 χλμ. Η οδός βρίσκεται στο ανατολικό τμήμα του Πηλίου και καθ'όλο το μήκος της εκτείνεται κόντα στην ακτογραμμή με το Αιγαίο Πέλαγος.

### **2.2 ΠΕΡΙΓΡΑΦΗ ΤΟΠΙΟΥ ΚΑΙ ΠΡΟΣΑΡΜΟΓΗ ΤΗΣ ΟΔΟΥ**

Το τοπίο στο εξεταζόμενο τμήμα Αγ.Ιωάννης-Χορευτό χαρακτηρίζεται από το πράσινο και το έντονο ανάγλυφο του ορεινού όγκου του Πηλίου προς τα δυτικά και νοτιοδυτικά και από το γαλάζιο του Αιγαίου Πελάγους προς τα ανατολικά και βορειοανατολικά. Η παραλιακή ζώνη διέλευσης της οδού είναι ελάχιστα λοφώδης και κυρίως ορεινή με έντονα φυσικά πρανή και μισγάγγειες. Την έντονη αυτή υψομετρική διακύμανση του τοπίου της οδού συμπληρώνει η πυκνή βλάστηση από μεγάλη ποικιλία δένδρων. Η εν λόγω περιοχή εξεταζόμενη μακροσκοπικά, θεωρείται ως μεγάλης φυσικής ομορφιάς, ενώ στην άμεση γειτονιά της προτεινόμενης χάραξης χαρακτηρίζεται ως αρκετά όμορφο.

Κατά τον σχεδιασμό της νέας χάραξης έχει δοθεί σημαντική βαρύτητα στην ανάγκη ελάχιστης κατά το δυνατόν διατάραξης του περιβάλλοντος και αλλοίωσης της εικόνας του τοπίου. Ιδιαίτερα στα τμήματα εκείνα, που η



χάραξη διέρχεται από περιβάλλον μεγάλης φυσικής ομορφιάς, θεωρήθηκε αναγκαίο οι περιβαλλοντικοί παράγοντες να μην υπολείπονται σε βαρύτητα από τους λοιπούς θεμελιώδεις παράγοντες σχεδιασμού, δηλαδή τους οικονομικούς, τους χωροταξικούς και τους κοινωνικούς.

Για την ελάχιστη διατάραξη του περιβάλλοντος εφαρμόστηκαν οι παρακάτω αρχές σχεδιασμού:

- ✓ Υιοθέτηση σε συγκεκριμένα τμήματα του δρόμου οριακά ελαστικότερων προδιαγραφών σχεδιασμού, ώστε η ταπείνωση ή η υπερύψωση της οδού σε σχέση με τους γειτονικούς εδαφικούς σχηματισμούς, καθώς και η ζώνη κατάληψης των χωματοургικών να είναι περιορισμένη. Έτσι, αλλοιώνεται λιγότερο το φυσικό ανάγλυφο της περιοχής και ελαττώνεται η οπτική διείσδυση στο φυσικό περιβάλλον από τα υψηλά επιχώματα και ορύγματα.
- ✓ Προσπάθεια κατά το δυνατόν εξισορρόπησης του όγκου ορυγμάτων – επιχωμάτων, ώστε να μειώνεται η ανάγκη για δανειοληψίες και αποθέσεις.
- ✓ Κατασκευή οχετών και γεφυρών κάτω από το οδόστρωμα ώστε να μην διαταράσσεται η φυσική ροή των νερών και να προσφέρει δυνατότητα ασφαλής διέλευσης στα ζώα μετριάζοντας έτσι το φαινόμενο «δρόμου – φράκτη».
- ✓ Μεταφορά του δρόμου σε ορισμένα τμήματα υψηλότερα προς το βουνό και εφαρμογή διατομής Cut & Cover ώστε να μειώνεται η ηχορύπανση και να μην αλλοιώνεται τόσο έντονα η εμφάνιση του τοπίου από τις οπτικές γωνίες τις κάθετες στον άξονα του δρόμου.

## **2.3 ΚΥΚΛΟΦΟΡΙΑΚΑ ΣΤΟΙΧΕΙΑ**

Η περιοχή που διέρχεται η όδευση είναι εξαιρετικά ανεπτυγμένη τουριστικά και αποτελεί, καθ' όλη τη διάρκεια του έτους και κυρίως κατά τους θερινούς μήνες, σημαντικό πόλο έλξης μετακινήσεων.

Ιδιαίτερα σημεία έλξης μετακινήσεων στο εξεταζόμενο τμήμα της οδού αποτελούν τόσο ο Αγ.Ιωάννης όσο και το Χορευτό, που αποτελούν παραθεριστικά θέρετρα για επισκέπτες από ολόκληρη την Ελλάδα αλλά και εκτός αυτής.

Τα κυκλοφοριακά χαρακτηριστικά της οδού δεν είναι διαθέσιμα εφ' όσον η παρούσα προμελέτη αφορά εκ νέου χάραξη.

## **2.4 ΠΛΗΡΟΦΟΡΙΕΣ ΓΙΑ ΤΗΝ ΠΕΡΙΟΧΗ ΤΟΥ ΕΡΓΟΥ**

### **2.4.1 ΚΛΙΜΑΤΟΛΟΓΙΚΕΣ ΣΥΝΘΗΚΕΣ – ΜΙΚΡΟΚΛΙΜΑ**

Ο υπό χάραξη δρόμος διέρχεται από ημιορεινό - ορεινό έδαφος (υψόμετρο από 9m έως 216m) και βρίσκεται δίπλα ή κοντά στη θάλασσα (μέγιστη απόσταση 825 m ).

Το κλίμα της περιοχής χαρακτηρίζεται ως μεσογειακό με μέση ετήσια θερμοκρασία 16°C.

Τα παραπάνω υποστηρίζουν ότι η περιοχή όπως παρουσιάζεται από την χλωρίδα της αλλά και από τα κλιματολογικά στοιχεία έχει κλίμα και μικροκλίμα ήπιο μεσογειακό, χωρίς συχνή εμφάνιση παγετών, χιονοπτώσεων και πάχνης με αποτέλεσμα να μην απαιτούνται ιδιαίτερα μέτρα προστασίας της κυκλοφορίας.

## 2.4.2 ΓΕΩΜΟΡΦΟΛΟΓΙΑ

Το έδαφος είναι γαιώδες ή ημιβραχώδες, ενώ τοπικά είναι εμφανείς βραχώδεις σχηματισμοί. Με μια προεκτίμηση μπορούμε να το χαρακτηρίσουμε ως ικανό να φέρει τα φορτία υποδομής του δρόμου, καθώς και τα φορτία κυκλοφορίας. Με την εδαφοτεχνική έρευνα θα προσδιοριστούν με ακρίβεια τα εδαφικά χαρακτηριστικά.

### 3. ΚΑΝΟΝΙΣΜΟΙ – ΠΑΡΑΔΟΧΕΣ

#### 3.1 ΚΑΝΟΝΙΣΜΟΙ – ΠΑΡΑΔΟΧΕΣ

Για την σύνταξη της μελέτης λήφθηκαν υπ'όψη οι κανονισμοί οι οποίοι εμπεριέχονται στα τεύχη «Οδηγίες Μελετών Οδικών Έργων» (ΟΜΟΕ) τα οποία έχουν συνταχθεί βάσει των Γερμανικών Κανονισμών. Έγινε χρήση των δύο πρώτων τευχών της σειράς τα οποία αναφέρονται σε κανονισμούς που αφορούν τις χαράξεις και τις διατομές. Συμπληρωματικά, ακολουθήθηκαν και οι υποδείξεις και εντολές του επιβλέποντα καθηγητή.

Η υπό μελέτη χάραξη κατατάσσεται στη Α' Ομάδα οδών, η οποία αναφέρεται σε οδούς χωρίς παρόδια δόμηση εκτός κατοικημένων περιοχών (υπεραστική περιοχή) με βασική λειτουργία τη σύνδεση, και συγκεκριμένα στην Κατηγορία ΑΙV η οποία περιλαμβάνει τις συλλεκτήριες οδούς μεταξύ οικισμών ή εκτάσεων. Οι παράμετροι των στοιχείων μελέτης της οδού, που χρησιμοποιήθηκαν για την παραπάνω κατηγορία, είναι οι εξής :

- ✓ Επιτρεπόμενη ταχύτητα  $U_{\text{επιτρ.}} \leq 90 \text{ km/h}$
- ✓ Ταχύτητα μελέτης  $U_{\text{μελ.}} = 60 \text{ km/h}$
- ✓ Ελάχιστη ακτίνα καμπύλης σε οριζοντιογραφία  $\min R = 135 \text{ m}$
- ✓ Ελάχιστη ακτίνα κυρτής καμπύλης σε μηκοτομή  $\min R = 2750 \text{ m}$
- ✓ Ελάχιστη ακτίνα κοίλης καμπύλης σε μηκοτομή  $\min R = 1500 \text{ m}$
- ✓ Μέγιστη κατά μήκος κλίση  $\max s = 9 \sim 10 \%$
- ✓ Ελάχιστη κατά μήκος κλίση σε περιοχές στροφών του οδοστρώματος
- ✓  $s - \Delta s > 0.2 \%$
- ✓ Μέγιστη επίκλιση σε περιοχές στροφών  $\max \alpha = 8 \%$
- ✓ Ελάχιστη επίκλιση σε ευθυγραμμία  $\min \alpha = 2.5 \%$
- ✓ Μέγιστη πρόσθετη κλίση οριογραμμών  $\max \Delta s = 1.4 \%$ , για παράμετρο  $\alpha = 5 \text{ m}$
- ✓ Ελάχιστη πρόσθετη κλίση οριογραμμών  $\min \Delta s = 0.35 \%$

### **3.2 ΠΑΡΑΤΗΡΗΣΕΙΣ**

Η συναρμογή των άκρων των κυκλικών τόξων, στις καμπύλες της οριζοντιογραφίας έγινε με τη χρήση κλωθοειδών των οποίων η παράμετρος  $A$  κυμαίνεται μεταξύ των τιμών  $R$  και  $R/3$ , (όπου  $R$  η ακτίνα της καμπύλης).

Η προαναφερθείσα ελάχιστη τιμή καμπύλης σε οριζοντιογραφία, έχει υπερβεί τα προτεινόμενα όρια, λαμβάνοντας τιμή  $\min R = 80$  m στην Χ.Θ. 3+480 έως 3+700.

Η μέγιστη κατά μήκος κλίση δεν ξεπερνά το επιτρεπτό όριο που είναι 10%. Τέλος, η ελάχιστη κατά μήκος κλίση του οδοστρώματος δεν παίρνει τιμές μικρότερες από 0,5% για λόγους καλής απορροής ομβρίων υδάτων.

Στα επιχώματα χρησιμοποιείται κλιμακωτή κλίση πρανών ανάλογα με το ύψος του επιχώματος και το ανάγλυφο του εδάφους, ξεκινώντας από κλίση 2:3. Για κλίσεις εδάφους μεγαλύτερες από 20%, προβλέπεται η δημιουργία αναβαθμών.

Για επιχώματα μεγαλύτερα από 2 m, έχει διαπλατυνθεί το οδόστρωμα κατά 0.75m έτσι ώστε να είναι δυνατή η τοποθέτηση στηθαίου ασφαλείας.

Τέλος, στα ορύγματα χρησιμοποιείται κλίση πρανών 3:1 για βάθος εκσκαφής μέχρι 10m. Στη συνέχεια ακολουθεί δημιουργία παγκίνας πλάτους 4m, με κλίση 6% προς το εσωτερικό και κλίση πρανών ανάντη 2:1. Σε περιπτώσεις όπου τα ορύγματα ξεπερνούν κατά πολύ τα 10m, προβλέπεται κατασκευή Cut & Cover προς αποφυγή αλλοίωσης του φυσικού περιβάλλοντος.

#### **4. ΠΕΡΙΓΡΑΦΗ ΤΗΣ ΠΟΡΕΙΑΣ ΤΗΣ ΧΑΡΑΞΗΣ**

##### **4.1 ΠΕΡΙΓΡΑΦΗ ΤΗΣ ΠΡΟΤΕΙΝΟΜΕΝΗΣ ΧΑΡΑΞΗΣ**

Η προτεινόμενη χάραξη ξεκινά από τυχαίο σημείο κοντά στον Αγ.Ιωάννη. Το υψόμετρο της ερυθράς ταυτίζεται με το υψόμετρο του εδάφους σ' αυτό το σημείο, και συνεχίζει με κλίση 0.56% στην περιοχή του Αγ.Ιωάννη (Χ.Θ. 0+000 έως 0+240).

Η χάραξη συνεχίζει με κλίσεις από 0.56% έως 9.9% (μέγιστη χρησιμοποιούμενη κατά μήκος κλίση) στην περιοχή Λάκκες (Χ.Θ.0+240 έως 2+880). Εξαιτίας του έντονου ανάγλυφου και προς αποφυγή δημιουργίας μεγάλου ύψους ορυγμάτων, προτείνεται κατασκευή τριών Cut & Cover ανοιγμάτων 100m, 240m, 55m με κατά μήκος κλίσεις 3%, 2.2%, 0.6% στις Χ.Θ. 0+990, 1+400, 2+510 αντίστοιχα. Στη Χ.Θ. 2+095 κατασκευάζεται γέφυρα ανοίγματος 60m με κλίση 0.6%.

Στη Χ.Θ. από 2+880 έως 4+640, στην περιοχή Καραβάνι λόγω της ύπαρξης διαδοχικών μισγάγγειων, κατασκευάζονται πέντε γέφυρες ανοιγμάτων 31m, 40m, 80m, 75m και 60m στις Χ.Θ. 2+795, 3+017, 3+580, 3+903 και 4+610 αντίστοιχα. Στη Χ.Θ. 4+320 η διαφορά υψομέτρου εδάφους-ερυθράς ανέρχεται στα 20m. Οδηγούμαστε λοιπόν στη λύση του Cut & Cover, ανοίγματος 20m. Οι τιμές των κλίσεων κυμαίνονται από 3.2% έως 4.7%.

Η οδός συνεχίζει στις περιοχές Καλύβια και Αγ.Ταξιάρχες, Χ.Θ. 4+640 έως 5+540 με κλίσεις μεταξύ των τιμών 3.2% και 4.3%.

Στο επόμενο τμήμα της χάραξης που βρίσκεται στην περιοχή Χορευτού με Χ.Θ. 5+540 έως 6+810 κρίνεται απαραίτητη η κατασκευή δύο γεφυρών, μία στη Χ.Θ. 5+710 με άνοιγμα 20m και μία στη Χ.Θ. 5+880 με άνοιγμα 120m. Για αποφυγή αλλοίωσης του φυσικού τοπίου προτείνεται κατασκευή Cut & Cover ανοίγματος 60m στη Χ.Θ. 6+050.

Μετά τη Χ.Θ. 6+810 έως 7+660, στην περιοχή Μακρυρράχη, το έδαφος είναι πιο ομαλό και η χάραξή μας συνεχίζει με ήπιες κλίσεις που κυμαίνονται από 1.1% έως 1.4%.

Η χάραξή μας τελειώνει στη Χ.Θ. 9+434 περνώντας πλησίον από την Παρδαλόραχη. Οι κλίσεις μεταβάλλονται μεταξύ 0.88% και 5.7%, ενώ στη Χ.Θ. 8+500 προτείνεται κατασκευή γέφυρας ανοίγματος 40m.

Σε πολλές διατομές της χάραξης, κατά μήκος της οδού και στο δεξιό τμήμα αυτής, έχουν τοποθετηθεί τοίχοι αντιστήριξης για τη μείωση του εύρους των επιχωμάτων και την καλύτερη λειτουργία τους. Ομοίως στο αριστερό τμήμα έχουμε διαμόρφωση με παγγίνες για την εξασφάλιση της ευστάθειας των ορυγμάτων.

Στο Παράρτημα 5, παρατίθενται φωτογραφίες τόσο της άμεσης περιοχής αρχής και τέλους της χάραξης, όσο και κάποιων ενδιάμεσων περιοχών κατά μήκος της προβλεπόμενης οδού.

## **4.2 ΕΝΑΛΛΑΚΤΙΚΕΣ ΠΡΟΤΑΣΕΙΣ**

Για τη μηκοτομική αλλά και οριζοντιογραφική βελτίωση της χάραξης προτείνονται δύο εναλλακτικές λύσεις – πορείες. Προτείνεται λοιπόν η κατασκευή σήραγγας σε δύο θέσεις. Μία στην περιοχή Λάκκες από τη Χ.Θ. 2+430 έως τη Χ.Θ. 2+670 με ταυτόχρονη κατάργηση δύο γεφυρών στις Χ.Θ. 2+795 και 3+017 και μία στην περιοχή Καραβάνι από τη Χ.Θ. 3+960 έως τη Χ.Θ. 4+315 με κατάργηση δύο γεφυρών στις Χ.Θ. 3+903 και 4+610 και ενός Cut & Cover στη Χ.Θ. 4+320, όπως φαίνεται στο Παράρτημα 6.

Και οι δύο σήραγγες πληρούν τους απαραίτητους κανονισμούς διαμόρφωσής τους, δεν ξεπερνούν τα επιτρεπόμενα όρια κατά μήκος κλίσεων 4%.

Η πρόταση των δύο εναλλακτικών λύσεων στις παραπάνω θέσεις, πέραν του γεγονότος ότι βελτιώνουν τη χάραξη, αποτρέπουν ταυτόχρονα και την αλλοίωση του φυσικού τοπίου. Οι λύσεις αυτές προτάθηκαν ως εναλλακτικές διότι από οικονομικής άποψης αυξάνουν κατά πολύ το κόστος – προϋπολογισμό του έργου της προτεινόμενης λύσης.



## 5. ΣΥΝΔΕΣΕΙΣ ΜΕ ΥΦΙΣΤΑΜΕΝΟ ΔΙΚΤΥΟ-ΤΕΧΝΙΚΑ

### 5.1 ΣΥΝΔΕΣΕΙΣ ΜΕ ΥΦΙΣΤΑΜΕΝΟ ΔΙΚΤΥΟ

Στην υπό μελέτη οδό προβλέπεται μια σειρά διασταυρώσεων και συνδέσεων με το υφιστάμενο δίκτυο. Στα σχέδια της οριζοντιογραφίας φαίνονται όλες οι προτεινόμενες ισόπεδες διασταυρώσεις.

#### Ισόπεδες διασταυρώσεις

- |   |              |
|---|--------------|
| ✓ Περιοχή Λάκκες, πλησίον Αγ.Ιωάννη                             | (Χ.Θ. 0+470) |
| ✓ Περιοχή Λάκκες  | (Χ.Θ. 1+620) |
| ✓ Περιοχή Λάκκες  | (Χ.Θ. 2+220) |
| ✓ Περιοχή Λάκκες-Καραβάνι                                       | (Χ.Θ. 3+140) |
| ✓ Περιοχή Καραβάνι  | (Χ.Θ. 4+170) |
| ✓ Περιοχή Καλύβια-Αγ.Ταξιάρχες                                  | (Χ.Θ. 5+040) |
| ✓ Περιοχή Καλύβια   | (Χ.Θ. 5+350) |
| ✓ Περιοχή Καλύβια   | (Χ.Θ. 5+460) |
| ✓ Στην είσοδο του Χορευτού με την υφιστάμενη οδό<br>Προς Ζαγορά | (Χ.Θ. 6+935) |
| ✓ Περιοχή Παρδαλόραχη   | (Χ.Θ. 8+060) |

Η αναγκαιότητα σηματοδότησης ή όχι των ισόπεδων κόμβων θα προκύψει στο στάδιο της λειτουργίας τους, συναρτώμενη από την τελική διαμόρφωση των κυκλοφοριακών φόρτων και την σύνθεσή τους.

## 5.2 ΤΕΧΝΙΚΑ ΕΡΓΑ

Τα τεχνικά έργα, που προέκυψαν από την μελέτη της χάραξης, κατά είδος και Χ.Θ. είναι τα εξής :

| ΧΙΛΙΟΜΕΤΡΙΚΗ ΘΕΣΗ | ΤΥΠΟΣ                  | ΜΗΚΟΣ (m) |
|-------------------|------------------------|-----------|
| Χ.Θ. 0+140        | Πλακοσκεπής οχετός 2Χ2 | 17        |
| Χ.Θ. 0+399        | Σωληνωτός οχετός 2Φ80  | 17        |
| Χ.Θ. 0+560        | Πλακοσκεπής οχετός 2Χ2 | 17        |
| Χ.Θ. 0+680        | Πλακοσκεπής οχετός 2Χ2 | 17        |
| Χ.Θ. 0+840        | Σωληνωτός οχετός 2Φ100 | 17        |
| Χ.Θ. 1+120        | Πλακοσκεπής οχετός 4Χ4 | 17        |
| Χ.Θ. 1+839        | Πλακοσκεπής οχετός 2Χ2 | 17        |
| Χ.Θ. 2+095        | Γέφυρα                 | A=60      |
| Χ.Θ. 2+400        | Πλακοσκεπής οχετός 3Χ3 | 17        |
| Χ.Θ. 2+600        | Σωληνωτός οχετός 1Φ100 | 17        |
| Χ.Θ. 2+795        | Γέφυρα                 | A=31      |
| Χ.Θ. 3+017        | Γέφυρα                 | A=40      |
| Χ.Θ. 3+580        | Γέφυρα                 | A=80      |
| Χ.Θ. 3+903        | Γέφυρα                 | A=75      |
| Χ.Θ. 4+120        | Πλακοσκεπής οχετός 2Χ2 | 17        |
| Χ.Θ. 4+610        | Γέφυρα                 | A=60      |
| Χ.Θ. 4+720        | Σωληνωτός οχετός 1Φ80  | 17        |
| Χ.Θ. 5+100        | Πλακοσκεπής οχετός 2Χ2 | 17        |
| Χ.Θ. 5+420        | Πλακοσκεπής οχετός 2Χ2 | 17        |
| Χ.Θ. 5+710        | Γέφυρα                 | A=20      |
| Χ.Θ. 5+880        | Γέφυρα                 | A=120     |
| Χ.Θ. 6+240        | Σωληνωτός οχετός 1Φ100 | 17        |
| Χ.Θ. 6+460        | Σωληνωτός οχετός 1Φ100 | 17        |
| Χ.Θ. 6+800        | Πλακοσκεπής οχετός 2Χ2 | 17        |
| Χ.Θ. 7+060        | Πλακοσκεπής οχετός 2Χ2 | 17        |

|            |                        |      |
|------------|------------------------|------|
| Χ.Θ. 7+160 | Πλακοσκεπής οχετός 3Χ3 | 17   |
| Χ.Θ. 7+500 | Σωληνωτός οχετός 2Φ100 | 17   |
| Χ.Θ. 7+810 | Πλακοσκεπής οχετός 3Χ3 | 17   |
| Χ.Θ. 8+500 | Γέφυρα                 | A=40 |
| Χ.Θ. 8+695 | Σωληνωτός οχετός 1Φ100 | 17   |
| Χ.Θ. 9+000 | Σωληνωτός οχετός 1Φ80  | 17   |
| Χ.Θ. 9+200 | Σωληνωτός οχετός 1Φ80  | 17   |
| Χ.Θ. 9+380 | Πλακοσκεπής οχετός 4Χ4 | 17   |

Οι τοίχοι που τοποθετήθηκαν στα δεξιά της διατομής για καλύτερη ευστάθεια των πρανών επιχωμάτων, είναι οι εξής:

| ΧΙΛΙΟΜΕΤΡΙΚΗ ΘΕΣΗ | ΜΗΚΟΣ (m) |
|-------------------|-----------|
| Χ.Θ. 0+660        | 140       |
| Χ.Θ. 0+850        | 80        |
| Χ.Θ. 2+050        | 40        |
| Χ.Θ. 2+160        | 60        |
| Χ.Θ. 2+285        | 50        |
| Χ.Θ. 2+420        | 60        |
| Χ.Θ. 2+600        | 20        |
| Χ.Θ. 2+823        | 15        |
| Χ.Θ. 2+940        | 60        |
| Χ.Θ. 3+044        | 23        |
| Χ.Θ. 3+440        | 60        |
| Χ.Θ. 3+639        | 23        |
| Χ.Θ. 3+790        | 80        |
| Χ.Θ. 3+865        | 30        |
| Χ.Θ. 3+975        | 30        |
| Χ.Θ. 4+120        | 60        |
| Χ.Θ. 4+555        | 50        |
| Χ.Θ. 4+655        | 30        |
| Χ.Θ. 4+710        | 40        |

|            |    |
|------------|----|
| Χ.Θ. 5+250 | 40 |
| Χ.Θ. 5+430 | 80 |
| Χ.Θ. 5+685 | 30 |
| Χ.Θ. 5+745 | 50 |
| Χ.Θ. 5+805 | 30 |
| Χ.Θ. 7+980 | 60 |
| Χ.Θ. 8+160 | 60 |
| Χ.Θ. 8+350 | 80 |
| Χ.Θ. 8+468 | 30 |
| Χ.Θ. 8+535 | 30 |
| Χ.Θ. 8+770 | 80 |

### **5.3 ΚΑΤΑΣΚΕΥΗ ΟΔΟΣΤΡΩΜΑΤΟΣ**

Τα υλικά και το είδος της διαστρωμάτωσης του οδοστρώματος προβλέπονται ως εξής :

- ✓ Υπόβαση από θραυστό αμμοχάλικο Π.Τ.Π - Ο150, πάχους 0.2m
- ✓ Βάση από θραυστό αμμοχάλικο Π.Τ.Π. – Ο155, πάχους 0.2 m
- ✓ Προεπάλειψη με ασφαλτικό γαλάκτωμα Π.Τ.Π. – ΑΣ11
- ✓ Ισοπεδωτική στρώση από ασφαλτοσκυρόδεμα «εν θερμώ» Π.Τ.Π. – Α260,πάχους 0.05 m
- ✓ Συγκολλητική στρώση από ασφαλτικό γαλάκτωμα Π.Τ.Π. – ΑΣ12
- ✓ Ασφαλτική βάση από ασφαλτοσκυρόδεμα «εν θερμώ» Π.Τ.Π. – Α260, πάχους 0.06 m
- ✓ Συγκολλητική στρώση από ασφαλτικό γαλάκτωμα Π.Τ.Π. – ΑΣ12
- ✓ Αντιολισθηρή στρώση κυκλοφορίας Π.Τ.Π. – Α265,πάχους 0.04 m

## **6. ΤΥΠΙΚΕΣ ΔΙΑΤΟΜΕΣ**

### **6.1 ΤΥΠΙΚΗ ΔΙΑΤΟΜΗ ΓΙΑ ΚΑΤΗΓΟΡΙΑ ΟΔΟΥ ΑΙΥ**

Η τυπική διατομή η οποία επιλέχθηκε για την κατηγορία οδού της χάραξής μας είναι η δ2. Αποτελείται από :

- ✓ Δύο λωρίδες κυκλοφορίας πλάτους 3.25m έκαστη
- ✓ Λωρίδα καθοδήγησης 0.25m, εξωτερικά της λωρίδας κυκλοφορίας , και
- ✓ Ασφαλτοστρωμένο έρεισμα πλάτους 1.5m

Η κίνηση των δύο κατευθύνσεων γίνεται σε ενιαίο οδόστρωμα, όπως φαίνεται και στο Παράρτημα 7 *Σχήμα 5.2.1*.

Η ελάχιστη επίκλιση η οποία χρησιμοποιείται στην ευθυγραμμία, σύμφωνα με τους Γερμανικούς Κανονισμούς, είναι 2.5%, αμφικλινής ή μονοκλινής διατομή και η μέγιστη τιμή της δεν ξεπερνά το 8% στο κυκλικό τόξο. Η αλλαγή της τιμής της επίκλισης συμβαίνει συνήθως μέσα στο τόξο συναρμογής (κλωθοειδής), μέχρι να πάρει την μέγιστη τιμή της μέσα στο κυκλικό τόξο. Σε περιπτώσεις όπου η ευθυγραμμία της χάραξης ανάμεσα σε δύο καμπύλες ήταν σχετικά μικρή, προτιμήθηκε μονοκλινής διατομή για καλύτερη απορροή των ομβρίων υδάτων και βελτίωση της οδικής ασφάλειας.

### **6.2 ΠΛΕΥΡΙΚΕΣ ΔΙΑΜΟΡΦΩΣΕΙΣ ΤΥΠΙΚΗΣ ΔΙΑΤΟΜΗΣ**

Οι πλευρικές διαμορφώσεις της τυπικής διατομής έγιναν βάσει του τεύχους «Τυπικές Διατομές Εγνατίας Οδού», και αφορούν τις καταστάσεις επιχώματος με και χωρίς στηθαίο, ορύγματος, γέφυρας και Cut & Cover.

Συγκεκριμένα, σε επιχώματα γίνεται επένδυση πρανών πάχους 0.3m, ενώ στη περίπτωση που το ύψος αυτών ξεπερνά τα 2m, γίνεται διαπλάτυνση κατά 0.75m και τοποθετείται στηθαίο ασφαλείας σε απόσταση 0.50m από την εξωτερική οριογραμμή κυκλοφορίας. Η επένδυση των πρανών είναι και σ' αυτή την περίπτωση πάχους 0.3m, ( Παράρτημα 7, *Σχήμα 5.2.1 και 5.2.2*).

Η πλευρική διαμόρφωση ορύγματος αποτελείται από τριγωνική τάφρο, από σκυρόδεμα, συνολικού πλάτους 1.55m και διαπλατύνεται κατά 1.4m με κλίση 7% προς το εσωτερικό της τάφρου, ( Παράρτημα Σχήμα 5.2.3).

Στην περίπτωση γέφυρας, η τυπική διατομή διαμορφώνεται με πάχος φορέα 1.0m και πλευρικά με κατάλληλο κράσπεδο σκυροδέματος, πλάτους 0.85m πριν την εφαρμογή του στηθαίου ασφαλείας, ( Παράρτημα Σχήμα 5.2.4).

Τέλος, η πλευρική διαμόρφωση στις περιπτώσεις εφαρμογής Cut & Cover, γίνεται, όπως φαίνεται στο Παράρτημα στο Σχήμα 5.2.5, με κατασκευή κατάλληλης τάφρου και φρεατίου υδροσυλλογής. Η ίδια διατομή θα χρησιμοποιηθεί και στην περίπτωση εφαρμογής των εναλλακτικών λύσεων σήραγγας με τη διαφορά ότι αυτή θα είναι θολωτή,( Παράρτημα Σχήμα 5.2.6 ).

## ΠΑΡΑΡΤΗΜΑ 1

Πίνακες Χωματισμών

**Π Ι Ν Α Κ Α Σ Χ Ω Μ Α Τ Ι Σ Μ Ω Ν**

| ΔΙΑ-ΧΩΡ. ΤΟΜΗ     | ΧΩΡΟΣ    | ΕΠΙΦΑΝΕΙΑ         |                   | ΕΠΙΦΑΝΕΙΑ         |                   | ΕΠΙΦΑΝΕΙΑ         |                   | ΕΠΙΦΑΝΕΙΑ         |                   | ΕΠΙΦΑΝΕΙΑ         |                   | ΕΠΙΦΑΝΕΙΑ         |                   | ΕΠΙΦΑΝΕΙΑ         |                   |                   |                   |
|-------------------|----------|-------------------|-------------------|-------------------|-------------------|-------------------|-------------------|-------------------|-------------------|-------------------|-------------------|-------------------|-------------------|-------------------|-------------------|-------------------|-------------------|
|                   |          | ΚΥΒΟΙ             | ΕΠΙΦΑΝ.           | ΚΥΒΟΙ             | ΕΠΙΦΑΝ.           | ΚΥΒΟΙ             | ΕΠΙΦΑΝ.           | ΚΥΒΟΙ             | ΕΠΙΦΑΝ.           | ΚΥΒΟΙ             | ΕΠΙΦΑΝ.           | ΚΥΒΟΙ             | ΕΠΙΦΑΝ.           | ΚΥΒΟΙ             | ΕΠΙΦΑΝ.           | ΚΥΒΟΙ             | ΕΠΙΦΑΝ.           |
| [m <sup>2</sup> ] | [m]      | [m <sup>2</sup> ] | [m <sup>3</sup> ] | [m <sup>2</sup> ] | [m <sup>3</sup> ] | [m <sup>2</sup> ] | [m <sup>3</sup> ] | [m <sup>2</sup> ] | [m <sup>3</sup> ] | [m <sup>2</sup> ] | [m <sup>3</sup> ] | [m <sup>2</sup> ] | [m <sup>3</sup> ] | [m <sup>2</sup> ] | [m <sup>3</sup> ] | [m <sup>2</sup> ] | [m <sup>3</sup> ] |
| ΑΥΤΟ ΜΕΤΑΦΟΡΑ     | 0.00     | 0.00              | 0.00              | 0.00              | 0.00              | 0.00              | 0.00              | 0.00              | 0.00              | 0.00              | 0.00              | 0.00              | 0.00              | 0.00              | 0.00              | 0.00              | 0.00              |
| Π-1               | 0+ 0.00  | 3.67              | 515.79            | 5.21              | 50                | 286.55            | 40                | 229.24            | 7.72              | 154.30            | 7.25              | 72.50             | 495.16            | 26.05             | 469.11            | 0.00              | 469.11            |
| Π-2               | 0+ 20.00 | 53.64             | 444.24            | 0.00              | 50                | 246.80            | 40                | 197.44            | 7.71              | 58.48             | 0.00              | 0.00              | 426.47            | 0.00              | 426.47            | 0.00              | 895.58            |
| ΙΑ2               | 0+ 27.46 | 78.78             | 1053.97           | 0.00              | 50                | 585.54            | 40                | 468.43            | 7.98              | 102.24            | 0.00              | 0.00              | 1011.81           | 0.00              | 1011.81           | 0.00              | 1907.38           |
| Π-3               | 0+ 40.00 | 107.92            | 769.54            | 0.00              | 50                | 427.52            | 40                | 342.02            | 8.32              | 63.49             | 0.00              | 0.00              | 738.75            | 0.00              | 738.75            | 0.00              | 2646.14           |
| Ι2                | 0+ 47.62 | 116.45            | 1272.02           | 0.00              | 50                | 706.68            | 40                | 565.34            | 8.34              | 103.11            | 0.00              | 0.00              | 1221.14           | 0.00              | 1221.14           | 0.00              | 3867.28           |
| Π-4               | 0+ 60.00 | 111.91            | 1731.42           | 0.00              | 50                | 961.90            | 40                | 769.52            | 8.32              | 161.90            | 0.00              | 0.00              | 1662.16           | 2.00              | 1660.16           | 0.00              | 5527.44           |
| Π-5               | 0+ 80.00 | 80.47             | 1182.42           | 0.40              | 50                | 656.90            | 40                | 525.52            | 7.87              | 184.20            | 0.00              | 159.80            | 1135.12           | 484.20            | 650.92            | 0.00              | 6178.36           |
| Π-6               | 0+100.00 | 50.91             | 813.60            | 48.02             | 50                | 452.00            | 40                | 361.60            | 10.55             | 259.20            | 15.98             | 522.00            | 781.06            | 781.06            | 0.00              | 1427.44           | 4750.92           |
| Π-7               | 0+120.00 | 39.49             | 508.77            | 172.83            | 50                | 282.65            | 40                | 226.12            | 15.37             | 259.10            | 36.22             | 598.30            | 488.42            | 488.42            | 0.00              | 2475.18           | 2275.74           |
| Π-8               | 0+140.00 | 17.04             | 799.92            | 123.53            | 50                | 444.40            | 40                | 355.52            | 10.54             | 183.60            | 23.61             | 236.10            | 767.92            | 617.65            | 150.27            | 0.00              | 2426.01           |
| Π-9               | 0+160.00 | 71.84             | 1416.06           | 0.00              | 50                | 786.70            | 40                | 629.36            | 7.82              | 158.00            | 0.00              | 0.00              | 1359.42           | 0.00              | 1359.42           | 0.00              | 3785.43           |
| Π-10              | 0+180.00 | 85.50             | 825.44            | 0.00              | 50                | 458.58            | 40                | 366.86            | 7.98              | 88.04             | 0.00              | 0.00              | 792.43            | 0.00              | 792.43            | 0.00              | 4577.85           |
| Ι2'2              | 0+191.00 | 81.29             | 683.81            | 0.00              | 50                | 379.89            | 40                | 303.92            | 8.03              | 72.78             | 0.00              | 0.00              | 656.46            | 0.00              | 656.46            | 0.00              | 5234.31           |
| Π-11              | 0+200.00 | 87.51             | 927.53            | 0.00              | 50                | 515.29            | 40                | 412.24            | 8.14              | 90.99             | 0.00              | 0.00              | 890.43            | 0.00              | 890.43            | 0.00              | 6124.74           |
| ΙΑ'2              | 0+211.16 | 97.11             | 745.14            | 0.00              | 50                | 413.97            | 40                | 331.17            | 8.16              | 71.48             | 0.00              | 0.00              | 715.34            | 0.00              | 715.34            | 0.00              | 6840.08           |
| Π-12              | 0+220.00 | 90.30             | 1130.76           | 0.00              | 50                | 628.20            | 40                | 502.56            | 8.02              | 159.40            | 0.00              | 68.60             | 1085.53           | 86.45             | 999.08            | 0.00              | 7839.16           |
| Π-13              | 0+240.00 | 35.34             | 557.28            | 17.29             | 50                | 309.60            | 40                | 247.68            | 7.92              | 161.80            | 6.86              | 154.30            | 534.99            | 349.10            | 185.89            | 0.00              | 8025.05           |
| Π-14              | 0+260.00 | 26.58             | 15377.70          | 17.62             | 50                | 8543.17           | 40                | 6834.54           | 8.26              | 2332.12           | 8.57              | 1811.60           | 14762.60          | 2834.93           | 8025.05           | 0.00              | 8025.05           |
| ΣΕ ΜΕΤΑΦΟΡΑ       | 260.00   | 15377.70          | 6737.55           | 8543.17           | 6834.54           | 2332.12           | 1811.60           | 14762.60          | 2834.93           | 8025.05           | 0.00              | 0.00              | 0.00              | 0.00              | 0.00              | 0.00              | 0.00              |



## Π Ι Ν Α Κ Α Σ Χ Ω Μ Α Τ Ι Σ Μ Ω Ν

| ΔΙΑ-<br>ΤΟΜΗ<br>[km + m] | ΧΩΜΑΤΑ<br>[m <sup>2</sup> ] | ΚΥΒΟΙ<br>[m <sup>3</sup> ] | ΕΠΙΦΑΝ.<br>[m <sup>2</sup> ] | ΕΠΙΦΑΝ.<br>[m <sup>2</sup> ] | ΚΥΒΟΙ<br>[m <sup>3</sup> ] | ΕΠΙΦΑΝ.<br>[m <sup>2</sup> ] | ΚΑΤΑΣΤΑΣΗ ΟΡΥΠΑΝΤΩΝ<br>% | ΕΠΙΦΑΝΙΑ<br>[m <sup>2</sup> ] | ΕΠΙΦΑΝΙΑ<br>[m <sup>2</sup> ] | ΚΑΤΑΣΤΑΣΗ ΟΡΥΠΑΝΤΩΝ<br>% | ΒΡΑΧΟΣΑΝ<br>[m <sup>3</sup> ] | ΒΡΑΧΟΣΑΝ<br>[m <sup>3</sup> ] | ΕΠΙΦ.<br>[m <sup>2</sup> ] | ΚΥΒΟΙ<br>[m <sup>3</sup> ] | ΑΝΑΠΤ.<br>[m] | ΕΠΙΦ.<br>[m <sup>2</sup> ] | ΦΥΤΙΚΕΣ ΓΑΙΕΣ<br>[m <sup>2</sup> ] | ΕΠΙΦΑΝ. ΠΡΑΚΜΗ<br>[m <sup>2</sup> ] | ΕΠΙΠΛΗΝΗΜΑΤΑ Γ/Η/ΒΡΑΧΟΣ : 1.00 ΒΡΑΧΟΣ : 1.15 |                               |                                       | 8025.05 |        |         |          |          |
|--------------------------|-----------------------------|----------------------------|------------------------------|------------------------------|----------------------------|------------------------------|--------------------------|-------------------------------|-------------------------------|--------------------------|-------------------------------|-------------------------------|----------------------------|----------------------------|---------------|----------------------------|------------------------------------|-------------------------------------|--|-------------------------------|---------------------------------------|---------|--------|---------|----------|----------|
|                          |                             |                            |                              |                              |                            |                              |                          |                               |                               |                          |                               |                               |                            |                            |               |                            |                                    |                                     | ΟΡΥΠΑΝΤΑ<br>[m <sup>3</sup> ]                | ΜΕΤΑΦΟΡΑ<br>[m <sup>3</sup> ] | ΚΙΝΗΣΗ ΚΑΤΑΛΗΛΩΝ<br>[m <sup>3</sup> ] |         |        |         |          |          |
| ΑΠΟ ΜΕΤΑΦΟΡΑ             | 260.00                      | 15377.70                   | 6737.55                      | 8543.17                      | 6834.54                    | 2332.12                      | 1811.60                  | 14762.60                      | 2834.93                       |                          |                               |                               |                            |                            |               |                            |                                    |                                     |  |                               |                                       |         |        |         |          |          |
| Π-14                     | 0+260.00                    | 26.58                      | 17.62                        | 88.10                        | 307.84                     | 8.26                         | 40                       | 384.80                        | 8.57                          | 40                       | 307.84                        | 307.84                        | 85.70                      | 159.20                     | 8.57          | 85.70                      | 8.26                               | 159.20                              | 8.57   | 85.70                         | 664.93                                | 88.10   | 576.83 | 0.00    | 8601.88  |          |
| Π-15                     | 0+280.00                    | 50.38                      | 0.00                         | 0.00                         | 419.52                     | 7.66                         | 40                       | 524.40                        | 0.00                          | 40                       | 419.52                        | 419.52                        | 0.00                       | 153.00                     | 0.00          | 0.00                       | 0.00                               | 7.66                                | 153.00                                       | 0.00                          | 0.00                                  | 906.16  | 0.00   | 906.16  | 0.00     | 9508.04  |
| Π-16                     | 0+300.00                    | 54.50                      | 0.00                         | 0.00                         | 396.16                     | 7.64                         | 40                       | 495.20                        | 0.00                          | 40                       | 396.16                        | 396.16                        | 0.00                       | 152.20                     | 0.00          | 0.00                       | 0.00                               | 7.64                                | 152.20                                       | 0.00                          | 0.00                                  | 855.71  | 0.00   | 855.71  | 0.00     | 10363.75 |
| Π-17                     | 0+320.00                    | 44.54                      | 0.00                         | 0.00                         | 318.20                     | 7.58                         | 40                       | 397.75                        | 0.00                          | 40                       | 318.20                        | 318.20                        | 0.00                       | 149.90                     | 0.00          | 0.00                       | 0.00                               | 7.58                                | 149.90                                       | 0.00                          | 0.00                                  | 687.31  | 0.00   | 687.31  | 0.00     | 11051.06 |
| Π-18                     | 0+340.00                    | 35.01                      | 0.00                         | 0.00                         | 244.08                     | 7.41                         | 40                       | 305.10                        | 0.00                          | 40                       | 244.08                        | 244.08                        | 0.00                       | 146.20                     | 0.00          | 0.00                       | 0.00                               | 7.41                                | 146.20                                       | 0.00                          | 0.00                                  | 527.21  | 3.00   | 524.21  | 0.00     | 11575.27 |
| Π-19                     | 0+360.00                    | 26.01                      | 0.60                         | 316.17                       | 175.01                     | 7.21                         | 40                       | 218.761                       | 0.00                          | 40                       | 175.01                        | 175.01                        | 124.92                     | 158.93                     | 0.00          | 0.00                       | 0.00                               | 7.21                                | 158.93                                       | 124.92                        | 0.00                                  | 378.01  | 316.17 | 61.84   | 0.00     | 11637.12 |
| Α3                       | 0+378.84                    | 20.43                      | 32.96                        | 36.48                        | 9.04                       | 9.66                         | 40                       | 11.301                        | 13.26                         | 40                       | 9.04                          | 9.04                          | 14.40                      | 10.88                      | 13.26         | 14.40                      | 9.66                               | 10.88                               | 13.26  | 14.40                         | 19.53                                 | 19.53   | 0.00   | 16.74   | 11620.17 |          |
| Π-20                     | 0+380.00                    | 18.62                      | 30.06                        | 618.45                       | 150.02                     | 9.14                         | 40                       | 187.52                        | 11.62                         | 40                       | 150.02                        | 150.02                        | 216.51                     | 169.46                     | 11.62         | 216.51                     | 9.14                               | 169.46                              | 11.62  | 216.51                        | 324.04                                | 324.04  | 0.00   | 294.42  | 11325.75 |          |
| Ω3                       | 0+399.01                    | 20.84                      | 35.01                        | 34.43                        | 8.19                       | 8.69                         | 40                       | 10.23                         | 11.16                         | 40                       | 8.19                          | 8.19                          | 11.19                      | 8.65                       | 11.16         | 11.19                      | 8.69                               | 8.65                                | 11.16  | 11.19                         | 17.68                                 | 17.68   | 0.00   | 16.74   | 11309.01 |          |
| Π-21                     | 0+400.00                    | 20.46                      | 34.46                        | 731.20                       | 163.96                     | 8.76                         | 40                       | 204.95                        | 11.43                         | 40                       | 163.96                        | 163.96                        | 253.50                     | 182.90                     | 11.43         | 253.50                     | 8.76                               | 182.90                              | 11.43  | 253.50                        | 354.15                                | 354.15  | 0.00   | 377.05  | 10931.96 |          |
| Π-22                     | 0+420.00                    | 20.53                      | 38.66                        | 193.30                       | 231.84                     | 9.53                         | 40                       | 289.80                        | 13.92                         | 40                       | 231.84                        | 231.84                        | 139.20                     | 170.20                     | 13.92         | 139.20                     | 9.53                               | 170.20                              | 13.92  | 139.20                        | 500.77                                | 193.30  | 307.47 | 0.00    | 11239.44 |          |
| Π-23                     | 0+440.00                    | 37.43                      | 0.00                         | 0.00                         | 559.12                     | 7.49                         | 40                       | 698.90                        | 0.00                          | 40                       | 559.12                        | 559.12                        | 0.00                       | 156.80                     | 0.00          | 0.00                       | 0.00                               | 7.49                                | 156.80                                       | 0.00                          | 0.00                                  | 1207.70 | 0.00   | 1207.70 | 0.00     | 12447.13 |
| Π-24                     | 0+460.00                    | 102.35                     | 0.00                         | 0.00                         | 1022.48                    | 8.19                         | 40                       | 1278.10                       | 0.00                          | 40                       | 1022.48                       | 1022.48                       | 0.00                       | 168.70                     | 0.00          | 0.00                       | 0.00                               | 8.19                                | 168.70                                       | 0.00                          | 0.00                                  | 2208.56 | 0.00   | 2208.56 | 0.00     | 14655.69 |
| Π-25                     | 0+480.00                    | 153.27                     | 0.00                         | 0.00                         | 1448.84                    | 8.68                         | 40                       | 1811.05                       | 0.00                          | 40                       | 1448.84                       | 1448.84                       | 0.00                       | 204.10                     | 0.00          | 0.00                       | 0.00                               | 8.68                                | 204.10                                       | 0.00                          | 0.00                                  | 3129.49 | 0.00   | 3129.49 | 0.00     | 17785.19 |
| Π-26                     | 0+500.00                    | 208.94                     | 0.00                         | 0.00                         | 1721.40                    | 11.73                        | 40                       | 2151.75                       | 0.00                          | 40                       | 1721.40                       | 1721.40                       | 0.00                       | 230.40                     | 0.00          | 0.00                       | 0.00                               | 11.73                               | 230.40                                       | 0.00                          | 0.00                                  | 3718.22 | 0.00   | 3718.22 | 0.00     | 21503.41 |
| Π-27                     | 0+520.00                    | 221.41                     | 0.00                         | 0.00                         | 1319.72                    | 11.31                        | 40                       | 1649.65                       | 0.00                          | 40                       | 1319.72                       | 1319.72                       | 0.00                       | 195.20                     | 0.00          | 0.00                       | 0.00                               | 11.31                               | 195.20                                       | 0.00                          | 0.00                                  | 2850.60 | 0.00   | 2850.60 | 0.00     | 24354.01 |
| Π-28                     | 0+540.00                    | 108.52                     | 0.00                         | 0.00                         | 217.04                     | 8.21                         | 40                       | 271.30                        | 0.00                          | 40                       | 217.04                        | 217.04                        | 176.10                     | 176.70                     | 0.00          | 176.10                     | 8.21                               | 176.70                              | 0.00   | 176.10                        | 468.81                                | 468.81  | 0.00   | 57.69   | 24296.31 |          |
| Π-29                     | 0+560.00                    | 0.00                       | 105.30                       | 9285.18                      | 15546.99                   | 9.46                         | 40                       | 19433.74                      | 17.61                         | 40                       | 15546.99                      | 15546.99                      | 2833.13                    | 4925.55                    | 17.61         | 2833.13                    | 9.46                               | 4925.55                             | 17.61  | 2833.13                       | 33581.50                              | 4619.71 | 0.00   | 0.00    | 24296.31 |          |
| ΣΕ ΜΕΤΑΦΟΡΑ              | 560.00                      | 34980.73                   | 9285.18                      | 19433.74                     | 15546.99                   | 4925.55                      | 2833.13                  | 33581.50                      | 4619.71                       |                          |                               |                               |                            |                            |               |                            |                                    |                                     |  |                               |                                       |         |        |         |          |          |

**Π Ι Ν Α Κ Α Σ Χ Ω Μ Α Τ Ι Σ Μ Ω Ν**

| ΔΙΑ-ΧΩΡ. ΘΕΣΗ/ΑΙΟΕΤ. ΤΟΜΗ | ΟΡΥΓΜΑΤΑ          |                   | ΕΠΙΧΡΩΜΑΤΑ        |                   | ΚΑΥΤΑΚΑΣΗ ΟΡΥΓΜΑΤΩΝ |                   | ΦΥΤΙΚΕΣ ΓΑΙΕΣ     |                   | ΕΠΙΝΑ. ΠΡΑΚΤΗ: |                   | ΕΠΙΠΡΑΞΜΑΤΑ       |                   | ΚΙΝΗΣΗ ΚΑΥΤΑΚΑΣΩΝ |                   |                   |                   |
|---------------------------|-------------------|-------------------|-------------------|-------------------|---------------------|-------------------|-------------------|-------------------|----------------|-------------------|-------------------|-------------------|-------------------|-------------------|-------------------|-------------------|
|                           | [m <sup>2</sup> ] | [m <sup>3</sup> ] | [m <sup>2</sup> ] | [m <sup>3</sup> ] | %                   | ΒΡΑΧΩΔΗ           | ΕΠΙΦ.             | ΚΥΒΟΙ             | ΑΝΑΠΤ.         | ΕΠΙΦ.             | ΜΕ ΕΠΙ-ΠΡΑΞΜΑ     | ΔΙΑΤΟΜΗ           | ΟΡΥΓΜΑ            | ΕΠΙΧΡΩΜΑΤΑ        | ΚΥΒΟΙ             | ΑΠΟ ΑΡΧΗΣ         |
| [m <sup>2</sup> + m]      | [m <sup>3</sup> ] | [m <sup>2</sup> ] | [m <sup>3</sup> ] | [m <sup>3</sup> ] | [m <sup>3</sup> ]   | [m <sup>3</sup> ] | [m <sup>2</sup> ] | [m <sup>3</sup> ] | [m]            | [m <sup>2</sup> ] | [m <sup>3</sup> ] | [m <sup>3</sup> ] | [m <sup>3</sup> ] | [m <sup>3</sup> ] | [m <sup>3</sup> ] | [m <sup>3</sup> ] |
| ΑΠΟ ΜΕΤΑΦΟΡΑ              | 560.00            | 34980.73          | 9285.18           | 19433.74          | 15546.99            | 4925.55           | 2833.13           | 33581.50          | 4619.71        | 24296.31          |                   |                   |                   |                   |                   |                   |
| Π-29                      | 1.74              | 0.00              | 105.30            | 0.00              | 0.00                | 9.46              | 17.61             | 0.00              | 0.00           | 184.46            | 0.00              | 184.46            | 24111.85          |                   |                   |                   |
| Π-3                       | 18.26             | 52.17             | 106.32            | 28.98             | 23.19               | 10.05             | 19.33             | 184.12            | 367.78         | 50.08             | 50.08             | 1733.59           | 22378.25          |                   |                   |                   |
| Π-30                      | 1.91              | 12.70             | 89.08             | 40                | 9.86                | 10.12             | 20.96             | 19.37             | 40.33          | 21.29             | 21.29             | 147.05            | 22231.20          |                   |                   |                   |
| Α'3                       | 18.09             | 263.10            | 87.19             | 146.17            | 116.93              | 10.16             | 21.27             | 184.43            | 347.33         | 252.58            | 252.58            | 1150.75           | 21080.45          |                   |                   |                   |
| Π-31                      | 20.00             | 358.38            | 67.96             | 199.10            | 159.28              | 10.23             | 17.13             | 205.80            | 342.60         | 344.04            | 344.04            | 1460.56           | 19619.89          |                   |                   |                   |
| Π-32                      | 13.41             | 242.65            | 112.50            | 134.81            | 107.85              | 10.35             | 17.13             | 139.50            | 229.66         | 232.95            | 232.95            | 1601.79           | 18018.10          |                   |                   |                   |
| Α4                        | 6.59              | 122.24            | 161.20            | 67.91             | 54.33               | 10.46             | 17.13             | 65.77             | 117.92         | 117.35            | 117.35            | 1054.05           | 16964.06          |                   |                   |                   |
| Π-33                      | 11.26             | 202.60            | 194.14            | 112.56            | 90.04               | 9.49              | 18.64             | 110.73            | 224.15         | 194.50            | 194.50            | 2198.89           | 14765.17          |                   |                   |                   |
| Α4                        | 8.74              | 138.10            | 230.82            | 76.72             | 61.38               | 10.17             | 21.16             | 91.68             | 192.58         | 132.58            | 132.58            | 1984.49           | 12780.68          |                   |                   |                   |
| Π-34                      | 20.00             | 298.80            | 253.86            | 166.00            | 132.80              | 10.82             | 22.93             | 215.50            | 459.20         | 286.85            | 286.85            | 4480.95           | 8299.72           |                   |                   |                   |
| Π-35                      | 20.00             | 350.01            | 222.92            | 194.45            | 155.56              | 10.73             | 22.99             | 211.40            | 402.50         | 336.01            | 336.01            | 3339.99           | 4959.73           |                   |                   |                   |
| Π-36                      | 20.00             | 539.10            | 144.68            | 299.50            | 239.60              | 10.41             | 17.26             | 211.30            | 345.10         | 517.54            | 517.54            | 1809.66           | 3150.07           |                   |                   |                   |
| Π-37                      | 20.00             | 528.48            | 88.04             | 2249.40           | 234.88              | 10.72             | 17.25             | 223.30            | 396.90         | 507.34            | 507.34            | 1742.06           | 1408.01           |                   |                   |                   |
| Π-38                      | 20.00             | 21.25             | 136.90            | 191.05            | 152.84              | 11.61             | 22.44             | 222.50            | 459.10         | 330.13            | 330.13            | 2276.67           | -868.65           |                   |                   |                   |
| Π-39                      | 20.00             | 16.96             | 123.78            | 2084.40           | 118.32              | 10.64             | 23.47             | 203.60            | 392.80         | 255.57            | 255.57            | 1828.83           | -2697.48          |                   |                   |                   |
| Π-40                      | 20.00             | 266.22            | 84.66             | 147.90            | 123.80              | 9.72              | 15.81             | 198.90            | 316.50         | 267.41            | 267.41            | 1235.29           | -3932.78          |                   |                   |                   |
| Π-41                      | 20.00             | 278.55            | 65.61             | 1089.60           | 102.64              | 10.17             | 15.84             | 170.30            | 221.60         | 221.70            | 221.70            | 867.90            | -4800.67          |                   |                   |                   |
| Π-42                      | 20.00             | 230.94            | 43.35             | 40                | 40                  | 6.86              | 6.32              | 7600.74           | 7721.39        | 37649.40          | 8687.62           |                   | -4800.67          |                   |                   |                   |
| ΣΕ ΜΕΤΑΦΟΡΑ               | 820.00            | 39218.13          | 42450.08          | 21787.85          | 17430.28            |                   |                   |                   |                |                   |                   |                   |                   |                   |                   |                   |

**Π Ι Ν Α Κ Α Σ Χ Ω Μ Α Τ Ι Σ Μ Ω Ν**

| ΔΙΑ-ΧΩ. ΘΕΣΗ/ΑΠΟΣΤ.:<br>ΤΟΜΗ ΔΕΛΤΑΙΩΣΗΣ ΜΕΤΡΑΣ:<br>[km + m] [m] | ΟΡΥΤΜΑΤΑ           |                    | ΕΠΙΧΡΩΜΑΤΑ         |                    | ΚΑΤΑΡΤΙΣΗ ΟΡΥΤΜΑΤΩΝ |                    | ΦΥΤΙΚΕΣ ΓΑΙΕΣ    |            | ΕΠΙΧΡΩΜΑΤΑ       |            | ΕΠΙΧΡΩΜΑΤΑ       |            | ΕΠΙΧΡΩΜΑΤΑ       |            | ΕΠΙΧΡΩΜΑΤΑ       |            |
|---|--------------------|--------------------|--------------------|--------------------|---------------------|--------------------|------------------|------------|------------------|------------|------------------|------------|------------------|------------|------------------|------------|
|   | ΕΠΙΦΑΝ. ΚΥΒΟΙ [m2] | ΕΠΙΦΑΝ. ΚΥΒΟΙ [m3] | ΕΠΙΦΑΝ. ΚΥΒΟΙ [m2] | ΕΠΙΦΑΝ. ΚΥΒΟΙ [m3] | ΕΠΙΦΑΝ. ΚΥΒΟΙ [m2]  | ΕΠΙΦΑΝ. ΚΥΒΟΙ [m3] | ΕΠΙΦ. ΚΥΒΟΙ [m2] | ΚΥΒΟΙ [m3] | ΕΠΙΦ. ΚΥΒΟΙ [m2] | ΚΥΒΟΙ [m3] | ΕΠΙΦ. ΚΥΒΟΙ [m2] | ΚΥΒΟΙ [m3] | ΕΠΙΦ. ΚΥΒΟΙ [m2] | ΚΥΒΟΙ [m3] | ΕΠΙΦ. ΚΥΒΟΙ [m2] | ΚΥΒΟΙ [m3] |
| ΑΠΟ ΜΕΤΑΦΟΡΑ  | 820.00             | 39218.13           | 42450.08           | 21787.85           | 17430.28            | 7600.74            | 7721.39          | 37649.40   | 8687.62          |            |                  |            |                  |            |                  | -4800.67   |
| Π-42  | 0+820.00           | 7.33               | 43.35              | 50                 | 40                  | 6.86               | 6.32             | 144.40     | 143.51           | 127.00     | 143.51           | 0.00       | 843.19           |            |                  | -5643.86   |
| Π-43  | 0+840.00           | 9.28               | 55.32              | 50                 | 40                  | 7.58               | 6.38             | 152.20     | 177.64           | 127.90     | 177.64           | 0.00       | 764.86           |            |                  | -6408.72   |
| Π-44  | 0+860.00           | 11.28              | 38.93              | 50                 | 40                  | 7.64               | 6.41             | 138.09     | 294.61           | 115.13     | 294.61           | 0.00       | 169.54           |            |                  | -6578.26   |
| Q'4   | 0+877.66           | 27.34              | 13.64              | 50                 | 40                  | 8.00               | 6.63             | 18.73      | 58.38            | 15.16      | 58.38            | 30.72      | 0.00             |            |                  | -6547.55   |
| Π-45  | 0+880.00           | 30.37              | 9.99               | 50                 | 40                  | 8.00               | 6.32             | 122.49     | 635.54           | 49.03      | 635.54           | 556.88     | 0.00             |            |                  | -5990.67   |
| A'4   | 0+895.52           | 64.45              | 0.15               | 50                 | 40                  | 7.79               | 0.00             | 35.63      | 314.27           | 0.00       | 314.27           | 314.10     | 0.00             |            |                  | -5676.57   |
| Π-46  | 0+900.00           | 97.76              | 0.00               | 50                 | 40                  | 8.10               | 0.00             | 185.00     | 2669.16          | 0.00       | 2669.16          | 2669.16    | 0.00             |            |                  | -3007.42   |
| Π-47  | 0+920.00           | 211.17             | 0.00               | 50                 | 40                  | 10.40              | 0.00             | 153.40     | 3852.14          | 0.00       | 3852.14          | 3852.14    | 0.00             |            |                  | 844.73     |
| Π-48  | 0+940.00           | 234.68             | 0.00               | 50                 | 40                  | 4.94               | 0.00             | 99.00      | 4445.71          | 0.00       | 4445.71          | 4445.71    | 0.00             |            |                  | 5290.44    |
| Π-49  | 0+960.00           | 279.87             | 0.00               | 50                 | 40                  | 4.96               | 0.00             | 99.10      | 4848.42          | 0.00       | 4848.42          | 4848.42    | 0.00             |            |                  | 10138.86   |
| Π-50  | 0+980.00           | 281.29             | 0.00               | 50                 | 40                  | 4.95               | 0.00             | 98.90      | 4827.34          | 0.00       | 4827.34          | 4827.34    | 0.00             |            |                  | 14966.20   |
| Π-51  | 1+ 0.00            | 277.43             | 0.00               | 50                 | 40                  | 4.94               | 0.00             | 95.93      | 4485.80          | 0.00       | 4485.80          | 4485.80    | 0.00             |            |                  | 19452.00   |
| A5  | 1+ 19.36           | 258.90             | 0.00               | 50                 | 40                  | 4.97               | 0.00             | 3.18       | 142.94           | 0.00       | 142.94           | 142.94     | 0.00             |            |                  | 19594.94   |
| Π-52  | 1+ 20.00           | 258.77             | 0.00               | 50                 | 40                  | 4.97               | 0.00             | 97.44      | 4384.03          | 0.00       | 4384.03          | 4384.03    | 0.00             |            |                  | 23978.98   |
| I05   | 1+ 39.53           | 260.92             | 0.00               | 50                 | 40                  | 5.01               | 0.00             | 4.31       | 145.99           | 0.00       | 145.99           | 145.99     | 0.00             |            |                  | 24124.97   |
| Π-53  | 1+ 40.00           | 454.24             | 0.00               | 50                 | 40                  | 13.25              | 0.00             | 258.40     | 6460.99          | 0.00       | 6460.99          | 6460.99    | 0.00             |            |                  | 30585.96   |
| Π-54  | 1+ 60.00           | 293.56             | 0.00               | 50                 | 40                  | 12.59              | 0.00             | 216.40     | 3222.37          | 92.10      | 3222.37          | 3108.37    | 0.00             |            |                  | 33694.33   |
| Π-55  | 1+ 80.00           | 79.40              | 22.80              | 50                 | 40                  | 9.05               | 9.21             | 9523.35    | 78758.25         | 8247.71    | 9523.87          | 9523.87    | 0.00             |            |                  | 33694.33   |
| ΣΕ ΜΕΤΑΦΟΡΑ   | 1080.00            | 82039.85           | 45063.92           | 45577.69           | 36462.15            | 9523.35            | 8247.71          | 78758.25   | 9523.87          |            |                  |            |                  |            |                  |            |

**Π Ι Ν Α Κ Α Σ Χ Ω Μ Α Τ Ι Σ Μ Ω Ν**

| ΔΙΑ-ΧΩΡ. ΕΞΗΓΗΣΗ Τ. ΤΟΜΗ | ΧΩΡ. ΔΙΑΤΟΜΗΣ [km + m] | ΟΥΥΓΜΑΤΑ                  |                         |                           | ΕΠΙΧΩΜΑΤΑ               |                           |                         | ΚΑΤΑΣΤΑΣΗ ΟΥΥΓΜΑΤΩΝ       |                         |                           | ΦΥΤΙΚΕΣ ΓΑΙΕΣ           |                         |                         | ΕΠΕΝΔ. ΠΡΑΚΜΑΤ.         |                         |                         | ΕΠΙΧΩΜΑΤΑ               |                         |                         | ΚΙΝΗΣΗ ΚΑΤΑΣΤΑΣΗΣ       |                         |                         | ΣΥΝΟΛΟ |                         |
|--------------------------|------------------------|---------------------------|-------------------------|---------------------------|-------------------------|---------------------------|-------------------------|---------------------------|-------------------------|---------------------------|-------------------------|-------------------------|-------------------------|-------------------------|-------------------------|-------------------------|-------------------------|-------------------------|-------------------------|-------------------------|-------------------------|-------------------------|--------|-------------------------|
|                          |                        | ΕΠΙΦΑΝ. [m <sup>2</sup> ] | ΚΥΒΟΙ [m <sup>3</sup> ] | ΕΠΙΦΑΝ. [m <sup>2</sup> ] | ΚΥΒΟΙ [m <sup>3</sup> ] | ΕΠΙΦΑΝ. [m <sup>2</sup> ] | ΚΥΒΟΙ [m <sup>3</sup> ] | ΕΠΙΦΑΝ. [m <sup>2</sup> ] | ΚΥΒΟΙ [m <sup>3</sup> ] | ΕΠΙΦΑΝ. [m <sup>2</sup> ] | ΚΥΒΟΙ [m <sup>3</sup> ] | ΕΠΙΦ. [m <sup>2</sup> ] | ΚΥΒΟΙ [m <sup>3</sup> ] | ΕΠΙΦ. [m <sup>2</sup> ] | ΚΥΒΟΙ [m <sup>3</sup> ] | ΕΠΙΦ. [m <sup>2</sup> ] | ΚΥΒΟΙ [m <sup>3</sup> ] | ΕΠΙΦ. [m <sup>2</sup> ] | ΚΥΒΟΙ [m <sup>3</sup> ] | ΕΠΙΦ. [m <sup>2</sup> ] | ΚΥΒΟΙ [m <sup>3</sup> ] | ΕΠΙΦ. [m <sup>2</sup> ] |        | ΚΥΒΟΙ [m <sup>3</sup> ] |
| ΑΥΤΟ ΜΕΤΑΦΟΡΑ            | 1080.00                | 82039.85                  | 45063.92                | 45577.69                  | 36462.15                | 9523.35                   | 8247.71                 | 78758.25                  | 9523.87                 | 33694.33                  |                         |                         |                         |                         |                         |                         |                         |                         |                         |                         |                         |                         |        |                         |
| Π-55                     | 1+ 80.00               | 888.30                    | 2743.00                 | 493.50                    | 394.80                  | 9.05                      | 9.21                    | 852.77                    | 852.77                  | 31804.10                  |                         |                         |                         |                         |                         |                         |                         |                         |                         |                         |                         |                         |        |                         |
| Π-56                     | 1+100.00               | 19.30                     | 251.50                  | 50                        | 40                      | 13.96                     | 36.84                   | 270.95                    | 270.95                  | 27098.55                  |                         |                         |                         |                         |                         |                         |                         |                         |                         |                         |                         |                         |        |                         |
| Π-57                     | 1+120.00               | 12.06                     | 246.15                  | 50                        | 40                      | 15.16                     | 40.27                   | 207.88                    | 207.88                  | 23587.83                  |                         |                         |                         |                         |                         |                         |                         |                         |                         |                         |                         |                         |        |                         |
| Π-58                     | 1+140.00               | 12.00                     | 125.71                  | 50                        | 40                      | 12.04                     | 27.31                   | 205.03                    | 205.03                  | 21778.96                  |                         |                         |                         |                         |                         |                         |                         |                         |                         |                         |                         |                         |        |                         |
| Π-59                     | 1+160.00               | 11.73                     | 75.68                   | 50                        | 40                      | 9.68                      | 18.44                   | 103.77                    | 103.77                  | 21006.12                  |                         |                         |                         |                         |                         |                         |                         |                         |                         |                         |                         |                         |        |                         |
| Π-60                     | 1+180.00               | 0.28                      | 11.98                   | 50                        | 40                      | 7.89                      | 9.68                    | 233.63                    | 59.90                   | 21179.85                  |                         |                         |                         |                         |                         |                         |                         |                         |                         |                         |                         |                         |        |                         |
| Π-61                     | 1+200.00               | 26.76                     | 243.36                  | 50                        | 40                      | 7.14                      | 0.00                    | 859.42                    | 0.00                    | 22039.27                  |                         |                         |                         |                         |                         |                         |                         |                         |                         |                         |                         |                         |        |                         |
| Π-62                     | 1+220.00               | 72.71                     | 895.23                  | 50                        | 40                      | 7.84                      | 0.00                    | 1938.56                   | 0.00                    | 23977.83                  |                         |                         |                         |                         |                         |                         |                         |                         |                         |                         |                         |                         |        |                         |
| Π-63                     | 1+240.00               | 151.66                    | 2019.33                 | 50                        | 40                      | 8.66                      | 0.00                    | 1938.56                   | 0.00                    | 23977.83                  |                         |                         |                         |                         |                         |                         |                         |                         |                         |                         |                         |                         |        |                         |
| Π-64                     | 1+260.00               | 250.29                    | 3617.55                 | 50                        | 40                      | 10.65                     | 0.00                    | 3472.85                   | 0.00                    | 27450.67                  |                         |                         |                         |                         |                         |                         |                         |                         |                         |                         |                         |                         |        |                         |
| Π-65                     | 1+280.00               | 254.86                    | 4546.35                 | 50                        | 40                      | 4.98                      | 0.00                    | 4364.50                   | 0.00                    | 31815.17                  |                         |                         |                         |                         |                         |                         |                         |                         |                         |                         |                         |                         |        |                         |
| ΙΩ'5                     | 1+283.16               | 259.61                    | 731.78                  | 50                        | 40                      | 4.98                      | 0.00                    | 702.51                    | 0.00                    | 32517.68                  |                         |                         |                         |                         |                         |                         |                         |                         |                         |                         |                         |                         |        |                         |
| Π-66                     | 1+300.00               | 4052.96                   | 275.25                  | 50                        | 40                      | 5.00                      | 0.00                    | 3890.84                   | 0.00                    | 36408.52                  |                         |                         |                         |                         |                         |                         |                         |                         |                         |                         |                         |                         |        |                         |
| ΙΑ'5                     | 1+303.33               | 827.47                    | 0.00                    | 50                        | 40                      | 4.99                      | 0.00                    | 794.37                    | 0.00                    | 37202.89                  |                         |                         |                         |                         |                         |                         |                         |                         |                         |                         |                         |                         |        |                         |
| Π-67                     | 1+320.00               | 4176.93                   | 279.37                  | 50                        | 40                      | 4.98                      | 0.00                    | 4009.86                   | 0.00                    | 41212.74                  |                         |                         |                         |                         |                         |                         |                         |                         |                         |                         |                         |                         |        |                         |
| Π-68                     | 1+340.00               | 4732.56                   | 246.47                  | 50                        | 40                      | 4.97                      | 0.00                    | 4543.26                   | 0.00                    | 45756.00                  |                         |                         |                         |                         |                         |                         |                         |                         |                         |                         |                         |                         |        |                         |
| Π-69                     | 1+360.00               | 4000.50                   | 198.03                  | 50                        | 40                      | 4.97                      | 0.00                    | 3840.48                   | 0.00                    | 49596.48                  |                         |                         |                         |                         |                         |                         |                         |                         |                         |                         |                         |                         |        |                         |
| Π-70                     | 1+380.00               | 4683.78                   | 322.39                  | 50                        | 40                      | 4.99                      | 0.00                    | 4496.43                   | 0.00                    | 54092.91                  |                         |                         |                         |                         |                         |                         |                         |                         |                         |                         |                         |                         |        |                         |
| ΣΕ ΜΕΤΑΦΟΡΑ              | 1380.00                | 118276.39                 | 59452.42                | 65709.10                  | 52567.28                | 12022.05                  | 10990.61                | 113545.33                 | 11224.16                | 54092.91                  |                         |                         |                         |                         |                         |                         |                         |                         |                         |                         |                         |                         |        |                         |

## Π Ι Ν Α Κ Α Σ Χ Ω Μ Α Τ Ι Σ Μ Ω Ν

| ΔΙΑ-<br>ΤΟΜΗ | ΧΙΛ. ΜΕΤΡΩΣ | ΜΕΤΡΩΣ    | [m]      | ΟΡΥΓΜΑΤΑ          |               | ΕΠΙΧΕΙΡΗΣΕΙΣ      |               | ΚΑΥΣΕΩΣ ΟΡΥΓΜΑΤΩΝ |                 | ΦΥΤΙΚΕΣ ΓΑΙΕΣ     |               | ΕΠΙΧΕΙΡΗΣΕΙΣ      |               | ΚΙΝΗΣΗ ΚΑΥΣΑΝΩΝ                  |   | ΣΥΝΟΛΟ<br>ΑΠΟ ΑΡΧΗΣ<br>ΕΠΙΧΕΙΡΗΣΕΩΝ<br>[m3] |
|--------------|-------------|-----------|----------|-------------------|---------------|-------------------|---------------|-------------------|-----------------|-------------------|---------------|-------------------|---------------|----------------------------------|---|---|
|              |             |           |          | ΕΠΙΦΑΝΕΙΑ<br>[m2] | ΚΥΒΟΙ<br>[m3] | ΕΠΙΦΑΝΕΙΑ<br>[m2] | ΚΥΒΟΙ<br>[m3] | %<br>[m3]         | ΒΡΑΧΩΔΗ<br>[m3] | ΕΠΙΦΑΝΕΙΑ<br>[m2] | ΚΥΒΟΙ<br>[m3] | ΕΠΙΦΑΝΕΙΑ<br>[m2] | ΚΥΒΟΙ<br>[m3] | ΜΕΤΑΦΟΡΑ<br>ΕΠΙΧΕΙΡΗΣΕΩΝ<br>[m3] | ΠΡΟΣΦΟΡΑ<br>ΑΠΟ ΑΡΧΗΣ<br>ΕΠΙΧΕΙΡΗΣΕΩΝ<br>[m3] |   |
| ΑΠΟ ΜΕΤΑΦΟΡΑ | 1380.00     | 118276.39 | 59452.42 | 65709.10          | 52567.28      | 12022.05          | 10990.61      | 113545.33         | 11224.16        | 54092.91          |               |                   |               |                                  |   |   |
| Π-70         | 1+380.00    | 322.39    | 0.00     | 50                | 40            | 4.99              | 0.00          | 3104.05           | 2483.24         | 100.00            | 0.00          | 5363.80           | 0.00          | 5363.80                          | 0.00  | 59456.71                                    |
| Π-71         | 1+400.00    | 298.42    | 0.00     | 50                | 40            | 5.01              | 0.00          | 2783.70           | 2226.96         | 99.80             | 0.00          | 4810.23           | 0.00          | 4810.23                          | 0.00  | 64266.94                                    |
| Π-72         | 1+420.00    | 258.32    | 0.00     | 50                | 40            | 4.97              | 0.00          | 2586.25           | 2069.00         | 99.70             | 0.00          | 4469.04           | 0.00          | 4469.04                          | 0.00  | 68735.98                                    |
| Π-73         | 1+440.00    | 258.93    | 0.00     | 50                | 40            | 5.00              | 0.00          | 2581.45           | 2065.16         | 99.90             | 0.00          | 4460.75           | 0.00          | 4460.75                          | 0.00  | 73196.73                                    |
| Π-74         | 1+460.00    | 257.36    | 0.00     | 50                | 40            | 4.99              | 0.00          | 2354.42           | 1883.54         | 87.85             | 0.00          | 4068.44           | 0.00          | 4068.44                          | 0.00  | 77265.17                                    |
| IA6          | 1+477.66    | 275.95    | 0.00     | 50                | 40            | 4.96              | 0.00          | 324.97            | 259.98          | 11.62             | 0.00          | 561.55            | 0.00          | 561.55                           | 0.00  | 77826.71                                    |
| Π-75         | 1+480.00    | 279.30    | 0.00     | 50                | 40            | 4.97              | 0.00          | 2395.91           | 1916.72         | 82.49             | 0.00          | 4140.12           | 0.00          | 4140.12                          | 0.00  | 81966.84                                    |
| IO6          | 1+496.57    | 299.24    | 0.00     | 50                | 40            | 4.99              | 0.00          | 516.99            | 413.59          | 17.17             | 0.00          | 893.36            | 0.00          | 893.36                           | 0.00  | 82860.20                                    |
| Π-76         | 1+500.00    | 302.82    | 0.00     | 50                | 40            | 5.01              | 0.00          | 2797.00           | 2237.60         | 99.90             | 0.00          | 4833.22           | 0.00          | 4833.22                          | 0.00  | 87693.41                                    |
| Π-77         | 1+520.00    | 256.58    | 0.00     | 50                | 40            | 4.98              | 0.00          | 1862.00           | 1489.60         | 132.00            | 0.00          | 3217.54           | 0.00          | 3217.54                          | 0.00  | 90910.95                                    |
| Π-78         | 1+540.00    | 115.82    | 0.00     | 50                | 40            | 8.22              | 0.00          | 47.38             | 37.91           | 6.78              | 0.00          | 81.88             | 0.00          | 81.88                            | 0.00  | 90992.83                                    |
| IQ'6         | 1+540.83    | 113.53    | 0.00     | 50                | 40            | 8.20              | 0.00          | 865.01            | 692.01          | 152.38            | 0.00          | 1494.73           | 0.00          | 1494.73                          | 0.00  | 92487.56                                    |
| IA'6         | 1+559.73    | 69.48     | 0.00     | 50                | 40            | 7.92              | 0.00          | 9.30              | 7.44            | 2.12              | 0.00          | 16.07             | 0.00          | 16.07                            | 0.00  | 92503.63                                    |
| Π-79         | 1+560.00    | 69.65     | 0.00     | 50                | 40            | 7.91              | 0.00          | 711.70            | 569.36          | 157.70            | 0.00          | 1229.82           | 0.00          | 1229.82                          | 0.00  | 93733.45                                    |
| Π-80         | 1+580.00    | 72.69     | 0.00     | 50                | 40            | 7.86              | 0.00          | 907.80            | 726.24          | 161.60            | 0.00          | 1568.68           | 0.00          | 1568.68                          | 0.00  | 95302.13                                    |
| Π-81         | 1+600.00    | 108.87    | 0.00     | 50                | 40            | 8.30              | 0.00          | 1339.80           | 1071.84         | 170.70            | 0.00          | 2315.17           | 0.00          | 2315.17                          | 0.00  | 97617.30                                    |
| Π-82         | 1+620.00    | 159.09    | 0.00     | 50                | 40            | 8.77              | 0.00          | 1891.50           | 1513.20         | 194.70            | 0.00          | 3268.51           | 0.00          | 3268.51                          | 0.00  | 100885.81                                   |
| Π-83         | 1+640.00    | 219.21    | 0.00     | 50                | 40            | 10.70             | 0.00          |                   |                 | 10.70             | 0.00          |                   | 0.00          |                                  | 0.00  | 100885.81                                   |
| ΣΕ ΜΕΤΑΦΟΡΑ  | 1640.00     | 167019.00 | 59452.42 | 92788.33          | 74230.66      | 13698.48          | 10990.61      | 160338.24         | 11224.16        |                   |               |                   |               |                                  |   |   |

## Π Ι Ν Α Κ Α Σ Χ Ω Μ Α Τ Ι Σ Μ Ω Ν

| ΔΙΑ-<br>ΤΟΜΗ | ΧΩΡΟΣ<br>[m <sup>2</sup> ] | ΧΩΡΟΣ<br>[m <sup>3</sup> ] | ΕΠΙΦΑΝΕΙΑ<br>[m <sup>2</sup> ] | ΕΠΙΦΑΝΕΙΑ<br>[m <sup>2</sup> ] | ΚΥΒΟΙ<br>[m <sup>3</sup> ] | ΕΠΙΦΑΝΕΙΑ<br>[m <sup>2</sup> ] | ΚΥΒΟΙ<br>[m <sup>3</sup> ] | ΚΑΤΑΣΤΑΣΗ ΟΡΥΓΜΑΤΩΝ | ΦΥΤΙΚΕΣ ΓΑΙΕΣ                  |                            |              | ΕΤΕΡΟΓ. ΠΡΑΚΜΗ:                |                            |              | ΕΠΙΠΡΟΣΘΕΤΑ                    |                            |                                | ΚΙΝΗΣΗ ΚΑΤΑΛΗΞΗΝ           |                                |                            |
|--------------|----------------------------|----------------------------|--------------------------------|--------------------------------|----------------------------|--------------------------------|----------------------------|---------------------|--------------------------------|----------------------------|--------------|--------------------------------|----------------------------|--------------|--------------------------------|----------------------------|--------------------------------|----------------------------|--------------------------------|----------------------------|
|              |                            |                            |                                |                                |                            |                                |                            |                     | ΕΠΙΦΑΝΕΙΑ<br>[m <sup>2</sup> ] | ΚΥΒΟΙ<br>[m <sup>3</sup> ] | %<br>ΒΡΑΧΩΔΗ | ΕΠΙΦΑΝΕΙΑ<br>[m <sup>2</sup> ] | ΚΥΒΟΙ<br>[m <sup>3</sup> ] | %<br>ΒΡΑΧΩΔΗ | ΕΠΙΦΑΝΕΙΑ<br>[m <sup>2</sup> ] | ΚΥΒΟΙ<br>[m <sup>3</sup> ] | ΕΠΙΦΑΝΕΙΑ<br>[m <sup>2</sup> ] | ΚΥΒΟΙ<br>[m <sup>3</sup> ] | ΕΠΙΦΑΝΕΙΑ<br>[m <sup>2</sup> ] | ΚΥΒΟΙ<br>[m <sup>3</sup> ] |
| ΑΠΟ ΜΕΤΑΦΟΡΑ | 1640.00                    | 167019.00                  | 59452.42                       | 92788.33                       | 74230.66                   | 13698.48                       | 10990.61                   |                     | 10.70                          | 216.20                     | 0.00         | 0.00                           | 4061.06                    | 0.00         | 4061.06                        | 0.00                       | 104946.87                      |                            |                                |                            |
| Π-83         | 1+640.00                   | 20.00                      | 4230.27                        | 0.00                           | 0.00                       | 2350.15                        | 40                         | 1880.12             | 10.92                          | 220.70                     | 0.00         | 0.00                           | 4219.43                    | 0.00         | 4219.43                        | 0.00                       | 109166.30                      |                            |                                |                            |
| Π-84         | 1+660.00                   | 20.00                      | 4395.24                        | 0.00                           | 0.00                       | 2441.80                        | 40                         | 1953.44             | 11.15                          | 198.90                     | 0.00         | 0.00                           | 3505.68                    | 0.00         | 3505.68                        | 0.00                       | 112671.98                      |                            |                                |                            |
| Π-85         | 1+680.00                   | 20.00                      | 3651.75                        | 0.00                           | 0.00                       | 2028.75                        | 40                         | 1623.00             | 8.74                           | 53.93                      | 0.00         | 0.00                           | 831.67                     | 0.00         | 831.67                         | 0.00                       | 113503.65                      |                            |                                |                            |
| Π-86         | 1+700.00                   | 6.27                       | 866.32                         | 0.00                           | 0.00                       | 481.29                         | 40                         | 385.03              | 8.46                           | 110.65                     | 0.00         | 0.00                           | 1133.72                    | 0.00         | 1133.72                        | 0.00                       | 114637.37                      |                            |                                |                            |
| Α7           | 1+706.27                   | 13.73                      | 1180.95                        | 0.00                           | 0.00                       | 656.09                         | 40                         | 524.87              | 7.66                           | 30.20                      | 0.00         | 0.00                           | 164.98                     | 0.00         | 164.98                         | 0.00                       | 114802.29                      |                            |                                |                            |
| Π-87         | 1+720.00                   | 4.13                       | 171.86                         | 0.06                           | 0.06                       | 95.48                          | 40                         | 76.38               | 6.97                           | 125.70                     | 0.00         | 0.00                           | 399.93                     | 0.00         | 399.93                         | 0.00                       | 115038.67                      |                            |                                |                            |
| Ω7           | 1+724.13                   | 15.87                      | 416.60                         | 0.06                           | 0.06                       | 231.44                         | 40                         | 185.16              | 8.87                           | 173.10                     | 10.76        | 85.39                          | 261.53                     | 0.00         | 261.53                         | 0.00                       | 114713.00                      |                            |                                |                            |
| Π-88         | 1+740.00                   | 20.00                      | 272.43                         | 20.55                          | 20.55                      | 151.35                         | 40                         | 121.08              | 8.44                           | 149.11                     | 11.46        | 162.35                         | 123.20                     | 0.00         | 123.20                         | 0.00                       | 114451.74                      |                            |                                |                            |
| Π-89         | 1+760.00                   | 18.91                      | 128.33                         | 38.17                          | 38.17                      | 71.29                          | 40                         | 57.04               | 7.33                           | 8.08                       | 5.71         | 6.63                           | 3.07                       | 2.44         | 3.07                           | 0.00                       | 114452.37                      |                            |                                |                            |
| Ω7           | 1+778.91                   | 1.09                       | 3.20                           | 2.49                           | 2.49                       | 1.78                           | 40                         | 1.42                | 7.51                           | 138.76                     | 6.46         | 6.63                           | 95.98                      | 0.00         | 95.98                          | 0.00                       | 114181.97                      |                            |                                |                            |
| Π-90         | 1+780.00                   | 16.77                      | 99.98                          | 1.99                           | 1.99                       | 55.54                          | 40                         | 44.44               | 9.04                           | 30.70                      | 16.43        | 58.63                          | 39.18                      | 39.18        | 39.18                          | 0.00                       | 114051.83                      |                            |                                |                            |
| Α7           | 1+796.77                   | 3.23                       | 40.81                          | 41.71                          | 41.71                      | 22.67                          | 40                         | 18.14               | 9.96                           | 214.30                     | 19.85        | 451.60                         | 215.22                     | 215.22       | 215.22                         | 0.00                       | 111903.35                      |                            |                                |                            |
| Π-91         | 1+800.00                   | 20.00                      | 224.19                         | 63.07                          | 63.07                      | 124.55                         | 40                         | 99.64               | 11.47                          | 230.72                     | 25.31        | 525.55                         | 182.16                     | 182.16       | 182.16                         | 0.00                       | 108630.24                      |                            |                                |                            |
| Π-92         | 1+820.00                   | 19.31                      | 189.75                         | 173.30                         | 173.30                     | 105.42                         | 40                         | 84.34               | 12.43                          | 8.61                       | 29.13        | 20.25                          | 10.06                      | 10.06        | 10.06                          | 0.00                       | 108510.84                      |                            |                                |                            |
| Α8           | 1+839.31                   | 0.69                       | 10.48                          | 184.62                         | 184.62                     | 5.82                           | 40                         | 4.66                | 12.44                          | 207.30                     | 29.36        | 480.46                         | 275.23                     | 275.23       | 275.23                         | 0.00                       | 105688.25                      |                            |                                |                            |
| Π-93         | 1+840.00                   | 16.18                      | 286.70                         | 189.28                         | 189.28                     | 159.28                         | 40                         | 127.42              | 13.18                          | 53.03                      | 30.02        | 121.24                         | 89.29                      | 89.29        | 89.29                          | 0.00                       | 105006.23                      |                            |                                |                            |
| Ω8           | 1+856.18                   | 3.82                       | 93.01                          | 193.58                         | 193.58                     | 51.67                          | 40                         | 41.34               | 14.60                          | 15868.48                   | 33.50        | 13316.82                       | 175949.63                  | 12682.07     | 175949.63                      | 12682.07                   | 105006.23                      |                            |                                |                            |
| Π-94         | 1+860.00                   | 33.17                      | 210.51                         | 210.51                         | 210.51                     | 50                             | 40                         | 81458.16            |                                |                            |              |                                |                            |              |                                |                            |                                |                            |                                |                            |
| ΣΕ ΜΕΤΑΦΟΡΑ  | 1860.00                    | 193280.86                  | 70943.39                       | 101822.70                      | 81458.16                   | 15868.48                       | 13316.82                   |                     | 15868.48                       | 13316.82                   | 13316.82     | 105006.23                      |                            |              |                                |                            |                                |                            |                                |                            |

## Π Ι Ν Α Κ Α Σ Χ Ω Μ Α Τ Ι Σ Μ Ω Ν

| ΔΙΑ-ΧΩΡΟΣ<br>ΤΟΜΗ<br>[km + m] | ΕΠΙΧΩΜΑΤΑ<br>[m] | ΕΠΙΦΑΝ.<br>[m <sup>2</sup> ] | ΚΥΒΟΙ<br>[m <sup>3</sup> ] | ΕΠΙΦΑΝ.<br>[m <sup>2</sup> ] | ΚΥΒΟΙ<br>[m <sup>3</sup> ] | ΕΠΙΦΑΝ.<br>[m <sup>2</sup> ] | ΚΥΒΟΙ<br>[m <sup>3</sup> ] | ΚΑΤΑΓΡΑΦΗ ΟΥΡΥΜΑΤΩΝ<br>% ΓΡΑΙΧΗΜΙ-<br>ΒΡΑΧΩΔΗ<br>[m <sup>3</sup> ] | ΦΥΤΙΚΕΣ ΓΑΙΕΣ<br>ΕΠΙΦ.<br>[m <sup>2</sup> ] | ΚΥΒΟΙ<br>[m <sup>3</sup> ] | ΑΝΑΠΤ.<br>ΕΠΙΦ.<br>[m] | ΕΠΙΦ.<br>[m <sup>2</sup> ] | ΕΠΙΦΑΝ.<br>[m <sup>2</sup> ] | ΕΠΙΧΩΜΑΤΑ<br>[m <sup>3</sup> ] | ΚΙΝΗΣΗ ΚΑΤΑΡΑΧΩΝ<br>[m <sup>3</sup> ] | ΚΥΒΟΙ<br>ΑΥΤΟ ΛΕΧΕΣ<br>[m <sup>3</sup> ] |
|-------------------------------|------------------|------------------------------|----------------------------|------------------------------|----------------------------|------------------------------|----------------------------|--|---|----------------------------|------------------------|----------------------------|------------------------------|--------------------------------|---------------------------------------|--|
| ΑΠΟ ΜΕΤΑΦΟΡΑ                  | 1860.00          | 183280.86                    | 70943.39                   | 101822.70                    | 81458.16                   | 15868.48                     | 13316.82                   |  |   |                            |                        |                            | 175949.63                    | 12682.07                       |                                       | 105006.23                                |
| Π-94                          | 1+860.00         | 33.17                        | 210.51                     | 50                           | 40                         | 14.60                        | 33.50                      | 282.50   | 625.60                                      | 1058.66                    | 1058.66                | 0.00                       | 2213.94                      | 102792.29                      |                                       |  |
| Π-95                          | 1+880.00         | 89.36                        | 116.75                     | 50                           | 40                         | 13.65                        | 29.06                      | 216.40   | 290.60                                      | 1644.36                    | 583.75                 | 1060.61                    | 0.00                         | 103852.91                      |                                       |  |
| Π-96                          | 1+900.00         | 100.96                       | 0.00                       | 50                           | 40                         | 7.99                         | 0.00                       | 154.30   | 0.00  | 1337.04                    | 0.60                   | 1336.44                    | 0.00                         | 105189.35                      |                                       |  |
| Π-97                          | 1+920.00         | 53.79                        | 0.12                       | 50                           | 40                         | 7.44                         | 0.00                       | 158.20   | 0.00  | 1546.65                    | 0.60                   | 1546.05                    | 0.00                         | 106735.39                      |                                       |  |
| Π-98                          | 1+940.00         | 125.22                       | 0.00                       | 50                           | 40                         | 8.38                         | 0.00                       | 168.70   | 0.00  | 2226.79                    | 0.00                   | 2226.79                    | 0.00                         | 108962.18                      |                                       |  |
| Π-99                          | 1+960.00         | 132.51                       | 0.00                       | 50                           | 40                         | 8.49                         | 0.00                       | 162.60   | 0.00  | 1836.78                    | 0.10                   | 1836.68                    | 0.00                         | 110798.86                      |                                       |  |
| Π-100                         | 1+980.00         | 80.08                        | 0.02                       | 50                           | 40                         | 7.77                         | 0.00                       | 156.80   | 45.60                                       | 1112.92                    | 80.90                  | 1032.02                    | 0.00                         | 111830.88                      |                                       |  |
| Π-101                         | 2+ 0.00          | 48.73                        | 8.07                       | 50                           | 40                         | 7.91                         | 4.56                       | 161.20   | 112.80                                      | 597.97                     | 279.50                 | 318.47                     | 0.00                         | 112149.35                      |                                       |  |
| Π-102                         | 2+ 20.00         | 20.48                        | 19.88                      | 50                           | 40                         | 8.21                         | 6.72                       | 179.80   | 238.70                                      | 319.77                     | 319.77                 | 0.00                       | 1173.63                      | 110975.72                      |                                       |  |
| Π-103                         | 2+ 40.00         | 16.53                        | 129.46                     | 50                           | 40                         | 9.77                         | 17.15                      | 137.15   | 257.35                                      | 236.75                     | 236.75                 | 0.00                       | 2310.36                      | 108665.35                      |                                       |  |
| ΙΩ'8                          | 2+ 54.12         | 22.27                        | 231.20                     | 50                           | 40                         | 9.65                         | 19.29                      | 57.37  | 114.57                                      | 117.03                     | 117.03                 | 0.00                       | 1292.82                      | 107372.53                      |                                       |  |
| Π-104                         | 2+ 60.00         | 23.84                        | 248.73                     | 50                           | 40                         | 9.88                         | 19.71                      | 54.34  | 108.40                                      | 113.29                     | 113.29                 | 0.00                       | 1254.73                      | 106117.80                      |                                       |  |
| Α'8                           | 2+ 71.00         | 0.00                         | 0.00                       | 50                           | 40                         | 0.00                         | 0.00                       | 0.00   | 0.00  | 0.00                       | 0.00                   | 0.00                       | 0.00                         | 106117.80                      |                                       |  |
| Π-105                         | 2+ 80.00         | 0.00                         | 0.00                       | 50                           | 40                         | 0.00                         | 0.00                       | 0.00   | 0.00  | 0.00                       | 0.00                   | 0.00                       | 0.00                         | 106117.80                      |                                       |  |
| ΙΩ9                           | 2+ 87.20         | 0.00                         | 0.00                       | 50                           | 40                         | 0.00                         | 0.00                       | 0.00   | 0.00  | 0.00                       | 0.00                   | 0.00                       | 0.00                         | 106117.80                      |                                       |  |
| Π-106                         | 2+100.00         | 0.00                         | 0.00                       | 50                           | 40                         | 0.00                         | 0.00                       | 0.00   | 0.00  | 0.00                       | 0.00                   | 0.00                       | 0.00                         | 106117.80                      |                                       |  |
| Π-107                         | 2+120.00         | 0.00                         | 0.00                       | 50                           | 40                         | 0.00                         | 0.00                       | 0.00   | 0.00  | 0.00                       | 0.00                   | 0.00                       | 0.00                         | 106117.80                      |                                       |  |
| Π-108                         | 2+140.00         | 20.28                        | 252.43                     | 50                           | 40                         | 10.31                        | 20.21                      | 103.10   | 202.10                                      | 175.22                     | 175.22                 | 0.00                       | 2349.08                      | 103768.72                      |                                       |  |
| ΣΕ ΜΕΤΑΦΟΡΑ                   | 2140.00          | 196117.56                    | 84504.13                   | 108954.20                    | 87163.36                   | 17860.95                     | 15312.54                   |  |   | 188272.85                  | 15648.24               |                            |                              | 103768.72                      |                                       |  |

**Π Ι Ν Α Κ Α Σ Χ Ω Μ Α Τ Ι Σ Μ Ω Ν**

| ΔΙΑ-ΧΩ. ΘΕΣΗ/ΑΙΟΣΤ.:<br>ΤΟΜΗ ΔΙΑΤΟΜΗΣ ΜΕΤΑΣΥ:<br>[km + m] [m] |          | ΟΡΥΣΜΑΤΑ<br>ΕΠΙΦΑΝ. ΚΥΒΟΙ<br>[m2] [m3] |          | ΕΠΙΧΡΩΜΑΤΑ<br>ΕΠΙΦΑΝ. ΚΥΒΟΙ<br>[m2] [m3] |          | ΚΑΤΑΡΤΙΣΗ ΟΡΥΣΜΑΤΩΝ<br>% ΠΥΛΩΣΗ-<br>ΒΡΑΧΩΣΗ [m3] |          | ΦΥΤΙΚΕΣ ΓΑΙΕΣ<br>ΕΠΙΦ. ΚΥΒΟΙ<br>[m2] [m3] |          | ΕΠΙΧΡΩΜΑΤΑ<br>ΕΠΙΦ. ΚΥΒΟΙ<br>[m2] [m3] |         | ΕΠΙΧΡΩΜΑΤΑ<br>ΜΕ ΕΠΙ-<br>ΠΛΗΘΑ ΔΙΑΤΟΜΗ<br>[m3] [m3] |          | ΚΙΝΗΣΗ ΚΑΤΑΡΤΙΣΗ<br>ΠΥΛΩΣΗ ΜΕΤΑΦΟΡΑ<br>ΣΤΗ<br>ΔΙΑΤΟΜΗ<br>[m3] [m3] |           | ΚΥΒΟΙ<br>ΑΥΤΟ ΑΡΧΗΣ<br>[m3] [m3] |  |
|---|----------|--|----------|--|----------|--|----------|---|----------|--|---------|---|----------|--|-----------|----------------------------------|--|
| ΑΥΤΟ ΜΕΤΑΦΟΡΑ   | 2140.00  | 196117.56                              | 84504.13 | 108954.20                                | 87163.36 | 17860.95   | 15312.54 | 188272.85                                 | 15648.24 |  |         |   |          | 103768.72  |           |                                  |  |
| Π-108   | 2+140.00 | 20.28                                  | 252.43   | 50                                       | 40       | 10.31  | 20.21    | 338.77                                    | 338.77   | 0.00                                   | 3694.23 | 338.77  | 0.00     | 3694.23  | 100074.50 |                                  |  |
| Π-109   | 2+160.00 | 18.93                                  | 150.87   | 50                                       | 40       | 10.43  | 17.10    | 405.72                                    | 405.72   | 0.00                                   | 1391.42 | 405.72  | 0.00     | 1391.42  | 98683.07  |                                  |  |
| Ω'9   | 2+177.73 | 34.05                                  | 51.89    | 50                                       | 40       | 10.63  | 17.12    | 68.89                                     | 68.89    | 0.00                                   | 44.00   | 68.89   | 0.00     | 44.00  | 98639.08  |                                  |  |
| Π-110   | 2+180.00 | 36.10                                  | 47.43    | 50                                       | 40       | 10.55  | 17.09    | 431.55                                    | 397.68   | 33.87                                  | 0.00    | 431.55  | 397.68   | 33.87  | 0.00      | 98672.95                         |  |
| Α'9   | 2+193.93 | 35.63                                  | 9.68     | 50                                       | 40       | 7.75   | 5.67     | 195.99                                    | 36.89    | 159.09                                 | 0.00    | 195.99  | 36.89    | 159.09   | 0.00      | 98832.04                         |  |
| Π-111   | 2+200.00 | 39.07                                  | 2.47     | 50                                       | 40       | 7.02   | 2.32     | 1446.68                                   | 12.35    | 1434.33                                | 0.00    | 1446.68   | 12.35    | 1434.33  | 0.00      | 100266.37                        |  |
| Π-112   | 2+220.00 | 128.37                                 | 0.00     | 50                                       | 40       | 10.01  | 0.00     | 463.02                                    | 0.00     | 463.02                                 | 0.00    | 463.02  | 0.00     | 463.02   | 0.00      | 100729.39                        |  |
| Α10   | 2+224.04 | 136.75                                 | 0.00     | 50                                       | 40       | 9.94   | 0.00     | 1873.95                                   | 13.94    | 1860.01                                | 0.00    | 1873.95   | 13.94    | 1860.01  | 0.00      | 102589.41                        |  |
| Ω10   | 2+239.62 | 141.73                                 | 3.58     | 50                                       | 40       | 10.03  | 4.16     | 46.19                                     | 1.43     | 44.76                                  | 0.00    | 46.19   | 1.43     | 44.76  | 0.00      | 102634.17                        |  |
| Π-113   | 2+240.00 | 139.34                                 | 3.92     | 50                                       | 40       | 10.01  | 4.16     | 237.38                                    | 21.90    | 215.49                                 | 0.00    | 237.38  | 21.90    | 215.49   | 0.00      | 102849.65                        |  |
| Ω'10  | 2+242.00 | 135.71                                 | 18.00    | 50                                       | 40       | 11.70  | 10.29    | 1347.86                                   | 1131.35  | 216.51                                 | 0.00    | 1347.86   | 1131.35  | 216.51   | 0.00      | 103066.17                        |  |
| Α'10  | 2+257.57 | 64.59                                  | 127.26   | 50                                       | 40       | 11.35  | 17.04    | 132.13                                    | 132.13   | 0.00                                   | 185.15  | 132.13  | 0.00     | 185.15   | 102881.02 |                                  |  |
| Π-114   | 2+260.00 | 61.52                                  | 134.38   | 50                                       | 40       | 11.30  | 17.15    | 1067.39                                   | 1067.39  | 0.00                                   | 1189.31 | 1067.39   | 0.00     | 1189.31  | 101691.70 |                                  |  |
| Π-115   | 2+280.00 | 62.02                                  | 91.29    | 50                                       | 40       | 11.11  | 17.13    | 1860.45                                   | 1306.60  | 553.85                                 | 0.00    | 1860.45   | 1306.60  | 553.85   | 0.00      | 102245.55                        |  |
| Π-116   | 2+300.00 | 153.31                                 | 39.37    | 50                                       | 40       | 13.36  | 17.13    | 3639.60                                   | 196.85   | 3442.75                                | 0.00    | 3639.60   | 196.85   | 3442.75  | 0.00      | 105688.30                        |  |
| Π-117   | 2+320.00 | 267.94                                 | 0.00     | 50                                       | 40       | 10.62  | 0.00     | 4898.62                                   | 0.00     | 4898.62                                | 0.00    | 4898.62   | 0.00     | 4898.62  | 0.00      | 110586.92                        |  |
| Π-118   | 2+340.00 | 299.03                                 | 0.00     | 50                                       | 40       | 10.83  | 0.00     | 3717.58                                   | 0.00     | 3717.58                                | 0.00    | 3717.58   | 0.00     | 3717.58  | 0.00      | 114304.50                        |  |
| Α11   | 2+359.73 | 137.08                                 | 0.00     | 50                                       | 40       | 9.90   | 0.00     | 21044.63                                  | 20780.12 |  |         | 21044.63  | 20780.12 |  |           |                                  |  |
| ΣΕ ΜΕΤΑΦΟΡΑ   | 2359.73  | 219213.16                              | 96140.12 | 121785.09                                | 97428.07 | 20177.64   | 17393.21 | 210444.63                                 | 20780.12 |  |         | 210444.63   | 20780.12 |  |           |                                  |  |



## Π Ι Ν Α Κ Α Σ Χ Ω Μ Α Τ Ι Σ Μ Ω Ν

| ΔΙΑ-<br>ΤΟΜΗ | ΧΩΜΑΤΙΣΜΟΣ | ΕΠΙΧΕΙΡΗΣΙΑΚΑ ΣΤΑΘΙΑ |           | ΕΠΙΧΕΙΡΗΣΙΑΚΑ ΣΤΑΘΙΑ |           | ΕΠΙΧΕΙΡΗΣΙΑΚΑ ΣΤΑΘΙΑ |          | ΕΠΙΧΕΙΡΗΣΙΑΚΑ ΣΤΑΘΙΑ |          | ΕΠΙΧΕΙΡΗΣΙΑΚΑ ΣΤΑΘΙΑ |       | ΕΠΙΧΕΙΡΗΣΙΑΚΑ ΣΤΑΘΙΑ |       | ΣΥΝΟΛΟ |
|--------------|------------|----------------------|-----------|----------------------|-----------|----------------------|----------|----------------------|----------|----------------------|-------|----------------------|-------|--------|
|              |            | ΚΥΒΟΙ                | ΜΕΤΡΑ     | ΚΥΒΟΙ                | ΜΕΤΡΑ     | ΚΥΒΟΙ                | ΜΕΤΡΑ    | ΚΥΒΟΙ                | ΜΕΤΡΑ    | ΚΥΒΟΙ                | ΜΕΤΡΑ | ΚΥΒΟΙ                | ΜΕΤΡΑ |        |
| ΑΙΟ ΜΕΤΑΦΟΡΑ | 2359.73    | 219213.16            | 96140.12  | 121785.09            | 97428.07  | 20177.64             | 17393.21 | 210444.63            | 20780.12 | 114304.50            |       |                      |       |        |
| ΙΑ11         | 2+359.73   | 137.08               | 0.00      | 50                   | 40        | 9.90                 | 0.00     | 29.64                | 0.00     | 114334.14            |       |                      |       |        |
| Π-119        | 2+360.00   | 119.30               | 0.00      | 50                   | 40        | 8.41                 | 0.00     | 765.28               | 3.06     | 115096.36            |       |                      |       |        |
| Ω11          | 2+371.98   | 28.54                | 1.02      | 50                   | 40        | 7.64                 | 0.00     | 123.30               | 49.09    | 115170.57            |       |                      |       |        |
| Ω'11         | 2+377.60   | 22.25                | 16.45     | 50                   | 40        | 7.63                 | 6.25     | 38.43                | 38.43    | 115163.56            |       |                      |       |        |
| Π-120        | 2+380.00   | 14.84                | 21.45     | 50                   | 40        | 8.34                 | 9.42     | 155.43               | 155.43   | 114632.36            |       |                      |       |        |
| ΙΑ'11        | 2+389.85   | 21.68                | 117.94    | 50                   | 40        | 10.97                | 24.65    | 181.45               | 181.45   | 113076.34            |       |                      |       |        |
| Π-121        | 2+400.00   | 19.71                | 224.48    | 50                   | 40        | 10.47                | 21.19    | 331.17               | 331.17   | 108932.02            |       |                      |       |        |
| Π-122        | 2+420.00   | 18.62                | 223.07    | 50                   | 40        | 10.33                | 20.50    | 360.29               | 360.29   | 106394.40            |       |                      |       |        |
| Π-123        | 2+440.00   | 23.08                | 66.72     | 50                   | 40        | 10.36                | 17.13    | 1245.63              | 674.00   | 106966.03            |       |                      |       |        |
| Π-124        | 2+460.00   | 121.09               | 1075.57   | 50                   | 40        | 10.18                | 0.00     | 1032.55              | 1.33     | 107997.26            |       |                      |       |        |
| ΙΑ12         | 2+467.80   | 185.33               | 0.00      | 50                   | 40        | 10.25                | 0.00     | 2566.57              | 0.00     | 110563.83            |       |                      |       |        |
| Π-125        | 2+480.00   | 301.66               | 0.00      | 50                   | 40        | 10.80                | 0.00     | 1100.06              | 0.00     | 111663.89            |       |                      |       |        |
| Ω12          | 2+484.68   | 4.68                 | 1145.90   | 50                   | 40        | 4.97                 | 0.00     | 3528.27              | 0.00     | 115192.17            |       |                      |       |        |
| Π-126        | 2+500.00   | 15.32                | 3675.29   | 50                   | 40        | 4.96                 | 0.00     | 5287.68              | 0.00     | 120479.85            |       |                      |       |        |
| Π-127        | 2+520.00   | 20.00                | 5508.00   | 50                   | 40        | 5.02                 | 0.00     | 5154.97              | 0.00     | 125634.82            |       |                      |       |        |
| Π-128        | 2+540.00   | 20.00                | 5369.76   | 50                   | 40        | 5.05                 | 0.00     | 4285.87              | 0.00     | 129920.69            |       |                      |       |        |
| Π-129        | 2+560.00   | 20.00                | 4464.45   | 50                   | 40        | 10.54                | 0.00     | 2585.95              | 312.65   | 132193.99            |       |                      |       |        |
| Π-130        | 2+580.00   | 20.00                | 2693.70   | 50                   | 40        | 12.43                | 21.34    | 239217.17            | 22887.01 | 132193.99            |       |                      |       |        |
| ΣΣ ΜΕΤΑΦΟΡΑ  | 2580.00    | 249184.56            | 107023.18 | 138435.86            | 110748.69 | 22069.64             | 19007.89 | 239217.17            | 22887.01 | 132193.99            |       |                      |       |        |

**Π Ι Ν Α Κ Α Σ Χ Ω Μ Α Τ Ι Σ Μ Ω Ν**

| ΔΙΑ- ΤΟΜΗ    | ΧΩΜΑΤΑ   | ΕΠΙΦΑΝ.   | ΚΥΒΟΙ     | ΕΠΙΦΑΝ.   | ΚΥΒΟΙ     | %    | ΓΑΙΟΦΡ. | %       | ΒΡΑΧΩΔΗ  | ΚΑΤΑΡΑΧΗ | ΟΡΥΤΩΜΑΤΩΝ | ΦΥΤΙΚΕΣ  | ΓΑΙΕΣ     | ΕΠΕΝΔ.   | ΠΡΑΚΤΙΚ. | ΕΠΙΦ.     | ΚΥΒΟΙ | ΑΝΑΠΤ. | ΕΠΙΦ. | ΟΡΥΤΩΜΑΤΑ | ΜΕΤΑΦΟΡΑ | ΠΛΕΘΥΣΜΑΤΑ | ΚΙΝΗΣΗ | ΚΑΤΑΡΑΧΩΝ | ΟΡΥΤΩΜΑΤΑ | ΜΕΤΑΦΟΡΑ | ΠΛΕΘΥΣΜΑΤΑ | ΚΥΒΟΙ |           |      |
|--------------|----------|-----------|-----------|-----------|-----------|------|---------|---------|----------|----------|------------|----------|-----------|----------|----------|-----------|-------|--------|-------|-----------|----------|------------|--------|-----------|-----------|----------|------------|-------|-----------|------|
| [km + m]     | [m2]     | [m3]      | [m3]      | [m2]      | [m3]      | [m3] | [m3]    | [m3]    | [m3]     | [m3]     | [m3]       | [m2]     | [m3]      | [m]      | [m2]     | [m2]      | [m3]  | [m3]   | [m]   | [m2]      | [m3]     | [m3]       | [m3]   | [m3]      | [m3]      | [m3]     | [m3]       | [m3]  | [m3]      | [m3] |
| ΑΠΟ ΜΕΤΑΦΟΡΑ | 2580.00  | 249184.56 | 107023.18 | 138435.86 | 110748.69 |      |         |         |          |          |            |          | 22069.64  | 19007.89 |          |           |       |        |       | 239217.17 | 22887.01 |            |        |           |           |          |            |       | 132193.99 |      |
| Π-130        | 2+580.00 | 77.84     | 62.53     | 1691.50   | 50        | 40   | 530.00  | 424.00  | 12.43    | 21.34    | 384.60     | 915.84   | 915.84    | 0.00     | 775.66   | 131418.33 |       |        |       |           |          |            |        |           |           |          |            |       |           |      |
| Π-131        | 2+600.00 | 28.16     | 106.62    | 1890.30   | 50        | 40   | 410.40  | 328.32  | 10.70    | 17.12    | 351.40     | 709.17   | 709.17    | 0.00     | 1181.13  | 130237.20 |       |        |       |           |          |            |        |           |           |          |            |       |           |      |
| Π-132        | 2+620.00 | 53.92     | 82.41     | 39.77     | 50        | 40   | 13.49   | 10.79   | 11.43    | 18.02    | 8.54       | 23.31    | 23.31     | 0.00     | 16.46    | 130220.74 |       |        |       |           |          |            |        |           |           |          |            |       |           |      |
| ΙΑ'12        | 2+620.50 | 53.99     | 76.66     | 323.41    | 50        | 40   | 981.70  | 785.36  | 10.91    | 16.15    | 136.27     | 1696.38  | 323.41    | 1372.97  | 0.00     | 131593.72 |       |        |       |           |          |            |        |           |           |          |            |       |           |      |
| ΙΑ'12        | 2+637.38 | 178.71    | 0.00      | 0.00      | 50        | 40   | 252.30  | 201.84  | 10.33    | 0.00     | 0.00       | 435.98   | 0.00      | 435.98   | 0.00     | 132029.69 |       |        |       |           |          |            |        |           |           |          |            |       |           |      |
| Π-133        | 2+640.00 | 205.75    | 0.00      | 0.00      | 50        | 40   | 2863.50 | 2290.80 | 10.48    | 0.00     | 0.00       | 4948.13  | 0.00      | 4948.13  | 0.00     | 136977.82 |       |        |       |           |          |            |        |           |           |          |            |       |           |      |
| Π-134        | 2+660.00 | 366.95    | 0.00      | 0.00      | 50        | 40   | 3935.40 | 3148.32 | 12.70    | 0.00     | 0.00       | 6800.37  | 0.00      | 6800.37  | 0.00     | 143778.19 |       |        |       |           |          |            |        |           |           |          |            |       |           |      |
| Π-135        | 2+680.00 | 420.13    | 0.00      | 0.00      | 50        | 40   | 3688.45 | 2950.76 | 13.03    | 0.00     | 0.00       | 6373.64  | 0.00      | 6373.64  | 0.00     | 150151.83 |       |        |       |           |          |            |        |           |           |          |            |       |           |      |
| Π-136        | 2+700.00 | 317.56    | 0.00      | 0.00      | 50        | 40   | 2638.85 | 2111.08 | 12.71    | 0.00     | 0.00       | 4559.93  | 0.00      | 4559.93  | 0.00     | 154711.77 |       |        |       |           |          |            |        |           |           |          |            |       |           |      |
| Π-137        | 2+720.00 | 210.21    | 0.00      | 0.00      | 50        | 40   | 959.75  | 767.80  | 10.45    | 0.00     | 0.00       | 1658.45  | 0.00      | 1658.45  | 0.00     | 156370.22 |       |        |       |           |          |            |        |           |           |          |            |       |           |      |
| ΙΑ13         | 2+731.36 | 127.59    | 0.00      | 0.00      | 50        | 40   | 485.60  | 388.48  | 8.44     | 0.00     | 0.00       | 839.12   | 0.00      | 839.12   | 0.00     | 157209.34 |       |        |       |           |          |            |        |           |           |          |            |       |           |      |
| Π-138        | 2+740.00 | 97.35     | 0.00      | 0.00      | 50        | 40   | 161.57  | 129.26  | 7.96     | 0.00     | 0.00       | 279.19   | 0.00      | 279.19   | 0.00     | 157488.54 |       |        |       |           |          |            |        |           |           |          |            |       |           |      |
| ΙΩ13         | 2+743.61 | 81.44     | 0.00      | 0.00      | 50        | 40   | 413.81  | 331.05  | 7.74     | 0.00     | 0.00       | 715.06   | 0.00      | 715.06   | 0.00     | 158013.90 |       |        |       |           |          |            |        |           |           |          |            |       |           |      |
| Π-139        | 2+760.00 | 19.58     | 46.31     | 456.00    | 50        | 40   | 96.40   | 77.12   | 9.40     | 13.40    | 131.95     | 166.58   | 166.58    | 0.00     | 289.42   | 157724.48 |       |        |       |           |          |            |        |           |           |          |            |       |           |      |
| ΙΩ'13        | 2+779.69 | 0.00      | 0.00      | 0.00      | 50        | 40   | 0.00    | 0.00    | 0.00     | 0.00     | 0.00       | 0.00     | 0.00      | 0.00     | 0.00     | 157724.48 |       |        |       |           |          |            |        |           |           |          |            |       |           |      |
| Π-140        | 2+780.00 | 0.00      | 0.00      | 0.00      | 50        | 40   | 0.00    | 0.00    | 0.00     | 0.00     | 0.00       | 0.00     | 0.00      | 0.00     | 0.00     | 157724.48 |       |        |       |           |          |            |        |           |           |          |            |       |           |      |
| ΙΑ'13        | 2+791.94 | 0.00      | 0.00      | 0.00      | 50        | 40   | 0.00    | 0.00    | 0.00     | 0.00     | 0.00       | 0.00     | 0.00      | 0.00     | 0.00     | 157724.48 |       |        |       |           |          |            |        |           |           |          |            |       |           |      |
| ΙΑ14         | 2+791.95 | 0.00      | 0.00      | 0.00      | 50        | 40   | 0.00    | 0.00    | 0.00     | 0.00     | 0.00       | 0.00     | 0.00      | 0.00     | 0.00     | 157724.48 |       |        |       |           |          |            |        |           |           |          |            |       |           |      |
| ΣΕ ΜΕΤΑΦΟΡΑ  | 2791.95  | 280560.77 | 111613.86 | 155867.09 | 124693.67 |      |         |         | 24151.96 | 20130.42 | 269338.33  | 25215.01 | 157724.48 |          |          |           |       |        |       |           |          |            |        |           |           |          |            |       |           |      |



**Π Ι Ν Α Κ Α Σ Χ Ω Μ Α Τ Ι Σ Μ Ω Ν**

| ΔΙΑ- ΤΜΗ<br>ΤΩΝ<br>[km + m] | ΧΙΛ. ΘΕΣΗ/ΑΙΟΣΤ. | ΔΙΑΤΟΜΗΣ [ΜΕΤΡΑΣ:] | ΟΡΥΣΜΑΤΑ  |           | ΕΠΙΣΤΑΜΑΤΑ |          | ΚΑΥΤΑΞΗ ΟΡΥΣΜΑΤΩΝ       |             | ΦΥΤΙΚΕΣ ΓΑΙΕΣ |           | ΕΠΙΒΛ. ΠΡΑΚΜΗ: |        | ΕΠΙΠΡΟΣΘΕΤΑ     |          | ΣΥΝΟΛΟ<br>ΜΕ ΕΠΙ-<br>ΠΡΟΣΘΕΤΑ<br>[m3] | ΚΙΝΗΣΗ ΚΑΥΤΑΞΗΩΝ | ΚΥΒΟΙ<br>ΑΠΟ ΛΕΚΤΕ<br>[m3] |
|-----------------------------|------------------|--------------------|-----------|-----------|------------|----------|-------------------------|-------------|---------------|-----------|----------------|--------|-----------------|----------|---------------------------------------|------------------|----------------------------|
|                             |                  |                    | ΕΠΙΦΑΝ.   | ΚΥΒΟΙ     | ΕΠΙΦΑΝ.    | ΚΥΒΟΙ    | %<br>ΓΡΑΦΟΜΕ-<br>ΒΡΑΧΩΣ | %<br>ΒΡΑΧΩΣ | ΕΠΙΦ.         | ΚΥΒΟΙ     | ΑΝΑΠΤ.         | ΕΠΙΦ.  | ΜΕΤΑΦΟΡΑ<br>ΣΤΗ | ΠΡΟΣΘΕΤΑ |                                       |                  |                            |
| ΑΠΟ ΜΕΤΑΦΟΡΑ                | 2791.95          | 280560.77          | 111613.86 | 155867.09 | 124693.67  | 24151.96 | 20130.42                | 269338.33   | 25215.01      | 157724.48 |                |        |                 |          |                                       |                  |                            |
| Α14                         | 2+791.95         | 0.00               | 0.00      | 50        | 40         | 0.00     | 0.00                    | 0.00        | 0.00          | 0.00      | 0.00           | 0.00   | 0.00            | 0.00     | 0.00                                  | 0.00             | 157724.48                  |
| Π-141                       | 2+800.00         | 0.00               | 0.00      | 50        | 40         | 0.00     | 0.00                    | 0.00        | 0.00          | 0.00      | 0.00           | 0.00   | 0.00            | 0.00     | 0.00                                  | 0.00             | 157724.48                  |
| Ω14                         | 2+810.46         | 0.00               | 0.00      | 50        | 40         | 0.00     | 0.00                    | 0.00        | 0.00          | 0.00      | 0.00           | 0.00   | 0.00            | 0.00     | 0.00                                  | 0.00             | 157131.71                  |
| Π-142                       | 2+820.00         | 9.54               | 85.18     | 141.47    | 50         | 40       | 47.32                   | 37.86       | 11.58         | 55.21     | 23.16          | 110.43 | 81.77           | 81.77    | 0.00                                  | 592.76           | 156176.95                  |
| Π-143                       | 2+840.00         | 20.00              | 815.04    | 1737.20   | 50         | 40       | 452.80                  | 362.24      | 10.53         | 221.10    | 15.13          | 382.90 | 782.44          | 782.44   | 0.00                                  | 954.76           | 157531.81                  |
| Π-144                       | 2+860.00         | 20.00              | 1747.35   | 322.60    | 50         | 40       | 970.75                  | 776.60      | 11.48         | 220.10    | 0.00           | 151.30 | 1677.46         | 322.60   | 1354.86                               | 0.00             | 159670.94                  |
| Π-145                       | 2+880.00         | 20.00              | 2228.31   | 0.00      | 50         | 40       | 1237.95                 | 990.36      | 10.29         | 217.70    | 0.00           | 0.00   | 2139.18         | 0.05     | 2139.13                               | 0.00             | 161868.17                  |
| Π-146                       | 2+900.00         | 20.00              | 2288.79   | 0.00      | 50         | 40       | 1271.55                 | 1017.24     | 9.49          | 197.80    | 2.32           | 23.20  | 2197.24         | 0.00     | 2197.24                               | 0.00             | 163856.16                  |
| Π-147                       | 2+920.00         | 20.00              | 2120.40   | 0.00      | 50         | 40       | 1178.00                 | 942.40      | 9.30          | 187.90    | 2.71           | 50.30  | 2035.58         | 47.60    | 1987.98                               | 0.00             | 164880.38                  |
| Ω'14                        | 2+936.21         | 16.21              | 1210.36   | 9.52      | 50         | 40       | 672.42                  | 537.94      | 7.79          | 138.53    | 2.72           | 44.01  | 1161.94         | 137.72   | 1024.22                               | 0.00             | 165038.12                  |
| Π-148                       | 2+940.00         | 3.79               | 200.48    | 7.47      | 50         | 40       | 111.38                  | 89.10       | 7.64          | 29.23     | 2.70           | 10.27  | 192.46          | 34.72    | 157.74                                | 0.00             | 165424.69                  |
| Α'14                        | 2+954.73         | 0.10               | 638.14    | 10.86     | 50         | 40       | 354.52                  | 283.62      | 7.53          | 111.73    | 2.71           | 39.85  | 612.61          | 226.04   | 386.57                                | 0.00             | 165444.52                  |
| Α15                         | 2+954.83         | 5.17               | 166.78    | 19.83     | 50         | 40       | 92.66                   | 74.13       | 7.53          | 0.75      | 2.71           | 0.27   | 3.38            | 1.98     | 1.40                                  | 0.00             | 165216.75                  |
| Π-149                       | 2+960.00         | 8.64               | 179.54    | 34.98     | 50         | 40       | 99.74                   | 79.80       | 7.51          | 38.88     | 2.71           | 14.01  | 160.11          | 141.68   | 18.43                                 | 0.00             | 165002.68                  |
| Ω15                         | 2+968.64         | 11.36              | 69.55     | 52.98     | 50         | 40       | 38.64                   | 30.91       | 7.28          | 63.92     | 2.71           | 23.42  | 172.36          | 172.36   | 0.00                                  | 207.78           | 16502.68                   |
| Π-150                       | 2+980.00         | 20.00              | 0.00      | 0.00      | 50         | 40       | 0.00                    | 0.00        | 0.00          | 41.34     | 0.00           | 15.39  | 66.77           | 66.77    | 0.00                                  | 234.07           | 165102.68                  |
| Π-151                       | 3+ 0.00          | 20.00              | 0.00      | 0.00      | 50         | 40       | 0.00                    | 0.00        | 0.00          | 0.00      | 0.00           | 0.00   | 0.00            | 0.00     | 0.00                                  | 0.00             | 165102.68                  |
| Π-152                       | 3+ 20.00         | 20.00              | 0.00      | 0.00      | 50         | 40       | 0.00                    | 0.00        | 0.00          | 0.00      | 0.00           | 0.00   | 0.00            | 0.00     | 0.00                                  | 0.00             | 165102.68                  |
| ΣΕ ΜΕΤΑΦΟΡΑ                 | 3020.00          | 292314.20          | 115618.95 | 162396.78 | 129917.42  | 25676.14 | 20995.77                | 280621.63   | 27230.74      | 165002.68 |                |        |                 |          |                                       |                  |                            |

## Π Ι Ν Α Κ Α Σ Χ Ω Μ Α Τ Ι Σ Μ Ω Ν

| ΔΙΑ-<br>ΤΟΜΗ  | ΧΩΜΑΤΑ<br>[km + m] | ΟΡΥΓΜΑΤΑ  |           | ΕΠΙΧΩΜΑΤΑ |           | ΚΑΤΑΓΡΑΦΗ ΟΡΥΓΜΑΤΩΝ |         | ΦΥΤΙΚΟΣ ΓΑΙΕΣ | ΕΠΙΦ. ΚΥΒΟΙ | ΑΝΑΠΤ. ΕΠΙΦ. | ΕΠΙΦ. ΚΥΒΟΙ | ΕΠΙΧΩΜΑΤΑ | ΚΙΝΗΣΗ ΚΑΤΑΓΡΑΦΩΝ | ΕΠΙΧΩΜΑΤΑ<br>ΜΕΤΑΦΟΡΑ<br>ΣΤΗ | ΠΛΕΥΡΑ<br>ΔΙΑΤΟΜΗ | ΟΡΥΓΜΑ<br>ΕΠΙΧΩΜΑ | ΚΥΒΟΙ<br>ΑΥΤΟ ΛΕΚΧΕ |
|---------------|--------------------|-----------|-----------|-----------|-----------|---------------------|---------|---------------|-------------|--------------|-------------|-----------|-------------------|------------------------------|-------------------|-------------------|---------------------|
|               |                    | ΕΠΙΦ.     | ΚΥΒΟΙ     | ΕΠΙΦ.     | ΚΥΒΟΙ     | ΕΠΙΦ.               | ΚΥΒΟΙ   |               |             |              |             |           |                   |                              |                   |                   |                     |
| [m]           | [m]                | [m2]      | [m3]      | [m2]      | [m3]      | %                   | %       | [m2]          | [m3]        | [m]          | [m2]        | [m3]      | [m3]              | [m3]                         | [m3]              | [m3]              | [m3]                |
| ΑΥΤΟ ΜΕΤΑΦΟΡΑ | 3020.00            | 292314.20 | 115618.95 | 162396.78 | 129917.42 |                     |         | 25676.14      | 20995.77    |              |             |           |                   | 280621.63                    | 27230.74          |                   | 165002.68           |
| ΠΓ-152        | 3+ 20.00           | 0.00      | 0.00      | 50        | 40        | 39.33               | 31.47   | 0.00          | 0.00        | 0.00         | 67.59       | 25.87     | 67.97             | 0.00                         | 562.90            | 164439.78         |                     |
| ΚΓ'15         | 3+ 39.09           | 8.24      | 66.08     | 50        | 40        | 3.94                | 3.15    | 7.08          | 2.71        | 2.45         | 6.41        | 2.45      | 6.81              | 0.00                         | 50.99             | 164388.78         |                     |
| ΠΓ-153        | 3+ 40.00           | 9.16      | 61.55     | 50        | 40        | 215.08              | 172.06  | 7.07          | 2.71        | 35.25        | 95.15       | 35.25     | 371.65            | 0.00                         | 136.80            | 164251.98         |                     |
| ΙΑ'15         | 3+ 53.01           | 56.98     | 16.63     | 50        | 40        | 0.05                | 0.04    | 7.56          | 0.01        | 0.00         | 0.01        | 0.00      | 0.08              | 0.03                         | 0.06              | 164252.03         |                     |
| ΙΑ16          | 3+ 53.01           | 54.41     | 14.04     | 50        | 40        | 264.19              | 211.35  | 7.56          | 2.71        | 34.50        | 57.19       | 34.50     | 456.52            | 374.23                       | 0.00              | 164626.27         |                     |
| ΠΓ-154        | 3+ 60.00           | 96.75     | 9.50      | 50        | 40        | 298.88              | 239.11  | 8.80          | 7.16        | 18.83        | 49.20       | 18.83     | 516.47            | 489.94                       | 0.00              | 165116.21         |                     |
| ΚΩ16          | 3+ 65.26           | 130.58    | 0.59      | 50        | 40        | 1263.37             | 1010.70 | 9.91          | 0.00        | 0.00         | 149.40      | 0.00      | 2183.11           | 2180.94                      | 0.00              | 167297.15         |                     |
| ΠΓ-155        | 3+ 80.00           | 212.24    | 0.00      | 50        | 40        | 2536.50             | 2029.20 | 10.36         | 0.00        | 0.00         | 214.30      | 0.00      | 4383.07           | 4383.07                      | 0.00              | 171680.22         |                     |
| ΠΓ-156        | 3+100.00           | 295.06    | 0.00      | 50        | 40        | 3283.45             | 2626.76 | 11.07         | 0.00        | 0.00         | 237.40      | 0.00      | 5673.80           | 5673.80                      | 0.00              | 177354.02         |                     |
| ΠΓ-157        | 3+120.00           | 361.63    | 0.00      | 50        | 40        | 3369.70             | 2695.76 | 12.67         | 0.00        | 0.00         | 238.50      | 0.00      | 5822.84           | 5822.84                      | 0.00              | 183176.86         |                     |
| ΠΓ-158        | 3+140.00           | 312.31    | 0.00      | 50        | 40        | 2711.15             | 2168.92 | 11.18         | 0.00        | 0.00         | 216.40      | 0.00      | 4684.87           | 4684.87                      | 0.00              | 187861.73         |                     |
| ΠΓ-159        | 3+160.00           | 229.92    | 0.00      | 50        | 40        | 1140.10             | 912.08  | 10.46         | 0.00        | 0.00         | 116.60      | 0.00      | 1970.10           | 1970.10                      | 0.00              | 189831.83         |                     |
| ΚΩ'16         | 3+171.42           | 169.41    | 0.00      | 50        | 40        | 607.19              | 485.76  | 9.96          | 0.00        | 0.00         | 75.55       | 0.00      | 1049.23           | 1049.23                      | 0.00              | 190881.06         |                     |
| ΠΓ-160        | 3+180.00           | 113.67    | 0.00      | 50        | 40        | 199.56              | 159.64  | 7.65          | 0.00        | 0.00         | 30.11       | 0.00      | 344.83            | 336.26                       | 0.00              | 191217.32         |                     |
| ΙΑ'16         | 3+183.67           | 103.82    | 9.34      | 50        | 40        | 0.06                | 0.05    | 8.76          | 0.00        | 0.00         | 0.01        | 0.00      | 0.11              | 0.01                         | 0.10              | 191217.42         |                     |
| ΙΑ17          | 3+183.67           | 102.56    | 9.63      | 50        | 40        | 482.10              | 385.68  | 8.76          | 0.00        | 23.95        | 99.72       | 23.95     | 833.07            | 678.35                       | 0.00              | 191895.77         |                     |
| ΚΩ17          | 3+195.92           | 54.86     | 15.63     | 50        | 40        | 102.15              | 81.72   | 7.52          | 3.91        | 15.91        | 30.61       | 15.91     | 176.51            | 116.56                       | 0.00              | 192012.33         |                     |
| ΠΓ-161        | 3+200.00           | 45.32     | 13.77     | 50        | 40        |                     |         | 7.49          | 3.89        |              |             |           |                   |                              |                   |                   |                     |
| ΣΕ ΜΕΤΑΦΟΡΑ   | 3200.00            | 322044.46 | 117150.35 | 178913.59 | 143130.87 |                     |         | 27360.29      | 21152.53    |              |             |           | 309162.68         | 28011.44                     |                   | 192012.33         |                     |

## Π Ι Ν Α Κ Α Σ Χ Ω Μ Α Τ Ι Σ Μ Ω Ν

| ΔΙΑ-<br>ΤΟΜΗ | ΧΙΛ. ΜΕΤΡΩΝ | ΔΙΑΤΟΜΗ   | ΕΠΙΦΑΝΕΙΑ         |                   | ΕΠΙΦΑΝΕΙΑ         |                   | ΕΠΙΦΑΝΕΙΑ         |                   | ΕΠΙΦΑΝΕΙΑ         |                   | ΕΠΙΦΑΝΕΙΑ         |                   | ΕΠΙΦΑΝΕΙΑ         |                   | ΚΙΝΗΣΗ ΚΑΤΑΛΗΞΗΣ  |
|--------------|-------------|-----------|-------------------|-------------------|-------------------|-------------------|-------------------|-------------------|-------------------|-------------------|-------------------|-------------------|-------------------|-------------------|-------------------|
|              |             |           | ΚΥΒΟΙ             | ΕΠΙΦΑΝ.           | ΚΥΒΟΙ             | ΕΠΙΦΑΝ.           | ΚΥΒΟΙ             | ΕΠΙΦΑΝ.           | ΚΥΒΟΙ             | ΕΠΙΦΑΝ.           | ΚΥΒΟΙ             | ΕΠΙΦΑΝ.           | ΚΥΒΟΙ             | ΕΠΙΦΑΝ.           |                   |
| [m]          | [m]         | [m]       | [m <sup>2</sup> ] | [m <sup>2</sup> ] | [m <sup>3</sup> ] | [m <sup>2</sup> ] | [m <sup>2</sup> ] | [m <sup>3</sup> ] | [m <sup>2</sup> ] | [m <sup>2</sup> ] | [m <sup>3</sup> ] | [m <sup>2</sup> ] | [m <sup>2</sup> ] | [m <sup>3</sup> ] | [m <sup>3</sup> ] |
| ΑΠΟ ΜΕΤΑΦΟΡΑ | 3200.00     | 322044.46 | 117150.35         | 178913.59         | 143130.87         | 27360.29          | 21152.53          | 309162.68         | 28011.44          |                   |                   |                   |                   |                   | 192012.33         |
| Π-161        | 3+200.00    | 45.32     | 13.77             | 50                | 40                | 7.49              | 3.89              | 1092.96           | 144.90            | 948.06            | 0.00              | 38.90             | 0.00              | 192960.39         |                   |
| Π-162        | 3+220.00    | 81.18     | 0.72              | 50                | 40                | 8.50              | 0.00              | 2236.72           | 3.60              | 2233.12           | 0.00              | 0.00              | 0.00              | 195193.51         |                   |
| Π-163        | 3+240.00    | 177.70    | 0.00              | 50                | 40                | 10.22             | 0.00              | 439.35            | 0.00              | 439.35            | 0.00              | 0.00              | 0.00              | 195632.86         |                   |
| Q'17         | 3+242.85    | 179.53    | 0.00              | 50                | 40                | 10.21             | 0.00              | 1764.30           | 0.00              | 1764.30           | 0.00              | 0.00              | 0.00              | 197397.16         |                   |
| A'17         | 3+255.10    | 153.86    | 0.00              | 50                | 40                | 10.11             | 0.00              | 655.52            | 0.00              | 655.52            | 0.00              | 0.00              | 0.00              | 198052.67         |                   |
| Π-164        | 3+260.00    | 155.62    | 0.00              | 50                | 40                | 10.09             | 0.00              | 2448.40           | 0.00              | 2448.40           | 0.00              | 0.00              | 0.00              | 200501.08         |                   |
| Π-165        | 3+280.00    | 127.76    | 0.00              | 50                | 40                | 10.10             | 0.00              | 1875.83           | 0.00              | 1875.83           | 0.00              | 0.00              | 0.00              | 202376.91         |                   |
| Π-166        | 3+300.00    | 89.35     | 0.00              | 50                | 40                | 8.28              | 0.00              | 1376.96           | 0.00              | 1376.96           | 0.00              | 0.00              | 0.00              | 203753.87         |                   |
| Π-167        | 3+320.00    | 70.02     | 0.00              | 50                | 40                | 7.75              | 0.00              | 1052.96           | 1.35              | 1051.61           | 0.00              | 0.00              | 0.00              | 204805.47         |                   |
| Π-168        | 3+340.00    | 51.85     | 0.27              | 50                | 40                | 7.74              | 0.00              | 681.70            | 20.10             | 661.60            | 0.00              | 24.40             | 0.00              | 205467.07         |                   |
| Π-169        | 3+360.00    | 27.05     | 1.74              | 50                | 40                | 6.84              | 2.44              | 439.17            | 131.10            | 308.07            | 0.00              | 83.70             | 0.00              | 205775.14         |                   |
| Π-170        | 3+380.00    | 23.78     | 11.37             | 50                | 40                | 7.66              | 5.93              | 431.22            | 322.70            | 108.52            | 0.00              | 141.60            | 0.00              | 205883.66         |                   |
| Π-171        | 3+400.00    | 26.13     | 20.90             | 50                | 40                | 8.33              | 8.23              | 555.47            | 320.80            | 234.67            | 0.00              | 157.50            | 0.00              | 206118.33         |                   |
| Π-172        | 3+420.00    | 38.16     | 11.18             | 50                | 40                | 8.15              | 7.52              | 627.52            | 478.30            | 149.22            | 0.00              | 150.40            | 0.00              | 206267.55         |                   |
| Π-173        | 3+440.00    | 34.47     | 36.65             | 50                | 40                | 8.19              | 7.52              | 700.19            | 700.19            | 0.00              | 31.21             | 150.40            | 0.00              | 206236.34         |                   |
| Π-174        | 3+460.00    | 46.57     | 36.49             | 50                | 40                | 8.49              | 7.52              | 175.95            | 157.84            | 18.11             | 0.00              | 32.95             | 0.00              | 206254.45         |                   |
| A18          | 3+464.38    | 46.39     | 35.56             | 50                | 40                | 8.53              | 7.52              | 449.26            | 431.33            | 17.93             | 0.00              | 134.78            | 0.00              | 206272.38         |                   |
| Q18          | 3+475.63    | 46.05     | 41.12             | 50                | 40                | 10.53             | 16.44             |                   |                   |                   |                   |                   |                   |                   |                   |
| ΣΕ ΜΕΤΑΦΟΡΑ  | 3475.63     | 339756.41 | 119893.77         | 188753.56         | 151002.85         | 29701.55          | 22067.16          | 326166.15         | 30723.64          |                   |                   |                   |                   |                   | 206272.38         |

## Π Ι Ν Α Κ Α Σ Χ Ω Μ Α Τ Ι Σ Μ Ω Ν

| ΔΙΑ-<br>ΤΟΜΗ<br>[km + m] | ΧΩΜΑΤΑ<br>[m <sup>2</sup> ] | ΕΠΙΦΑΝ.<br>[m <sup>2</sup> ] | ΚΥΒΟΙ<br>[m <sup>3</sup> ] | ΕΠΙΦΑΝ.<br>[m <sup>2</sup> ] | ΚΥΒΟΙ<br>[m <sup>3</sup> ] | ΕΠΙΦΑΝ.<br>[m <sup>2</sup> ] | ΚΑΤΑΓΡΑΦΗ ΟΡΥΓΜΑΤΩΝ<br>% ΓΡΑΦΟΜΗ-<br>ΒΡΑΧΩΣ | ΚΥΒΟΙ<br>[m <sup>3</sup> ] | ΕΠΙΦ.<br>[m <sup>2</sup> ] | ΚΥΒΟΙ<br>[m <sup>3</sup> ] | ΕΠΙΦ.<br>[m <sup>2</sup> ] | ΦΥΤΙΚΟΣ ΓΑΙΟΣ<br>[m <sup>2</sup> ] | ΕΠΕΝΔ. ΠΡΑΞΗ<br>[m <sup>2</sup> ] | ΕΠΙΦ.<br>[m <sup>2</sup> ] | ΚΥΒΟΙ<br>[m <sup>3</sup> ] | ΑΝΑΠΤ.<br>[m] | ΕΠΙΦ.<br>[m <sup>2</sup> ] | ΕΠΙΧΕΙΡ.<br>[m <sup>3</sup> ] | ΚΙΝΗΣΗ ΚΑΤΑΜΑΛΙΑΣ | ΜΕΤΑΦΟΡΑ<br>ΜΕ ΕΠΙ-<br>ΠΡΑΞΗ<br>[m <sup>3</sup> ] | ΠΡΟΣΦΑΝΤΑ<br>ΔΙΑΤΟΜΗ<br>[m <sup>3</sup> ] | ΠΡΟΣΦΑΝΤΑ<br>ΣΤΗ<br>[m <sup>3</sup> ] | ΚΥΒΟΙ<br>ΑΠΟ ΑΡΧΗΣ<br>[m <sup>3</sup> ] |
|--------------------------|-----------------------------|------------------------------|----------------------------|------------------------------|----------------------------|------------------------------|---|----------------------------|----------------------------|----------------------------|----------------------------|------------------------------------|-----------------------------------|----------------------------|----------------------------|---------------|----------------------------|-------------------------------|-------------------|---|---|---------------------------------------|---|
|                          |                             |                              |                            |                              |                            |                              |   |                            |                            |                            |                            |                                    |                                   |                            |                            |               |                            |                               |                   |   |   |                                       |   |
| 10218                    | 3+475.63                    | 46.05                        | 168.60                     | 41.12                        | 179.33                     | 50                           | 93.66                                       | 40                         | 74.93                      | 10.53                      | 46.66                      | 16.44                              | 161.85                            | 161.85                     | 0.00                       | 17.48         | 206254.90                  |                               |                   |   |   |                                       |   |
| Π-175                    | 3+480.00                    | 39.71                        | 603.18                     | 40.98                        | 969.20                     | 50                           | 335.10                                      | 40                         | 268.08                     | 10.83                      | 215.10                     | 18.13                              | 579.05                            | 579.05                     | 0.00                       | 390.15        | 205864.75                  |                               |                   |   |   |                                       |   |
| Π-176                    | 3+500.00                    | 27.31                        | 409.23                     | 55.94                        | 2460.50                    | 50                           | 227.35                                      | 40                         | 181.881                    | 10.68                      | 236.90                     | 18.25                              | 392.86                            | 392.86                     | 0.00                       | 2067.64       | 203797.11                  |                               |                   |   |   |                                       |   |
| Π-177                    | 3+520.00                    | 18.16                        | 163.44                     | 190.11                       | 1901.10                    | 50                           | 90.80                                       | 40                         | 72.64                      | 13.01                      | 130.10                     | 32.17                              | 156.90                            | 156.90                     | 0.00                       | 1744.20       | 202052.91                  |                               |                   |   |   |                                       |   |
| Π-178                    | 3+540.00                    | 0.00                         | 0.00                       | 0.00                         | 0.00                       | 50                           | 0.00  | 40                         | 0.00                       | 0.00                       | 0.00                       | 0.00                               | 0.00                              | 0.00                       | 0.00                       | 0.00          | 202052.91                  |                               |                   |   |   |                                       |   |
| Π-179                    | 3+560.00                    | 0.00                         | 0.00                       | 0.00                         | 0.00                       | 50                           | 0.00  | 40                         | 0.00                       | 0.00                       | 0.00                       | 0.00                               | 0.00                              | 0.00                       | 0.00                       | 0.00          | 202052.91                  |                               |                   |   |   |                                       |   |
| Π-180                    | 3+580.00                    | 0.00                         | 0.00                       | 0.00                         | 0.00                       | 50                           | 0.00  | 40                         | 0.00                       | 0.00                       | 0.00                       | 0.00                               | 0.00                              | 0.00                       | 0.00                       | 0.00          | 202052.91                  |                               |                   |   |   |                                       |   |
| Π-181                    | 3+600.00                    | 0.00                         | 0.00                       | 0.00                         | 0.00                       | 50                           | 0.00  | 40                         | 0.00                       | 0.00                       | 0.00                       | 0.00                               | 0.00                              | 0.00                       | 0.00                       | 0.00          | 202052.91                  |                               |                   |   |   |                                       |   |
| Π-182                    | 3+620.00                    | 0.00                         | 0.00                       | 0.00                         | 0.00                       | 50                           | 0.00  | 40                         | 0.00                       | 0.00                       | 0.00                       | 0.00                               | 0.00                              | 0.00                       | 0.00                       | 0.00          | 202052.91                  |                               |                   |   |   |                                       |   |
| Π-183                    | 3+640.00                    | 13.13                        | 118.17                     | 28.21                        | 282.10                     | 50                           | 65.65                                       | 40                         | 52.52                      | 6.78                       | 67.80                      | 2.82                               | 113.44                            | 113.44                     | 0.00                       | 168.66        | 201884.26                  |                               |                   |   |   |                                       |   |
| Π-184                    | 3+660.00                    | 202.45                       | 1940.22                    | 0.00                         | 141.05                     | 50                           | 1077.90                                     | 40                         | 862.32                     | 10.37                      | 171.50                     | 28.20                              | 1862.61                           | 1862.61                    | 0.00                       | 1721.56       | 203605.82                  |                               |                   |   |   |                                       |   |
| Π-185                    | 3+680.00                    | 420.69                       | 5608.26                    | 0.00                         | 0.00                       | 50                           | 3115.70                                     | 40                         | 2492.56                    | 12.91                      | 232.80                     | 0.00                               | 5383.93                           | 5383.93                    | 0.00                       | 5939.95       | 208989.75                  |                               |                   |   |   |                                       |   |
| 10'18                    | 3+699.53                    | 283.19                       | 6187.45                    | 0.00                         | 0.00                       | 50                           | 3437.47                                     | 40                         | 2749.98                    | 10.98                      | 233.34                     | 0.00                               | 5939.95                           | 5939.95                    | 0.00                       | 5939.95       | 214929.70                  |                               |                   |   |   |                                       |   |
| Π-186                    | 3+700.00                    | 0.47                         | 117.33                     | 0.00                         | 0.00                       | 50                           | 65.18                                       | 40                         | 52.15                      | 10.94                      | 5.10                       | 0.00                               | 112.64                            | 112.64                     | 0.00                       | 112.64        | 215042.34                  |                               |                   |   |   |                                       |   |
| 10'18                    | 3+710.78                    | 139.00                       | 2018.02                    | 0.00                         | 0.00                       | 50                           | 1121.12                                     | 40                         | 896.90                     | 8.64                       | 105.58                     | 0.00                               | 1937.30                           | 1937.30                    | 0.00                       | 1937.30       | 216979.64                  |                               |                   |   |   |                                       |   |
| Π-187                    | 3+720.00                    | 9.22                         | 847.65                     | 4.94                         | 11.38                      | 50                           | 470.92                                      | 40                         | 376.73                     | 9.07                       | 81.60                      | 0.00                               | 813.74                            | 813.74                     | 0.00                       | 802.36        | 217782.00                  |                               |                   |   |   |                                       |   |
| Π-188                    | 3+740.00                    | 20.00                        | 1030.50                    | 0.00                         | 24.70                      | 50                           | 572.50                                      | 40                         | 458.00                     | 7.61                       | 166.80                     | 3.58                               | 989.28                            | 989.28                     | 0.00                       | 964.58        | 218746.58                  |                               |                   |   |   |                                       |   |
| Π-189                    | 3+760.00                    | 20.00                        | 1022.22                    | 0.00                         | 1.35                       | 50                           | 567.90                                      | 40                         | 454.32                     | 6.98                       | 145.90                     | 1.51                               | 981.33                            | 981.33                     | 0.00                       | 979.98        | 219726.56                  |                               |                   |   |   |                                       |   |
| ΣΣ ΜΕΤΑΦΟΡΑ              | 3760.00                     | 359990.67                    | 125864.48                  | 199994.82                    | 159995.85                  | 31540.73                     | 23475.47                                    | 345591.04                  | 32306.23                   | 219726.56                  |                            |                                    |                                   |                            |                            |               |                            |                               |                   |   |   |                                       |   |

**Π Ι Ν Α Κ Α Σ Χ Ω Μ Α Τ Ι Σ Μ Ω Ν**

| ΔΙΑ-<br>ΤΟΜΗ | ΧΩΡΟΣ    | ΜΕΤΡΑΣΤΕΣ | ΕΠΙΦΑΝΕΙΑ |           | ΕΠΙΦΑΝΕΙΑ |          | ΕΠΙΦΑΝΕΙΑ |           | ΕΠΙΦΑΝΕΙΑ |           | ΕΠΙΦΑΝΕΙΑ |         | ΕΠΙΦΑΝΕΙΑ<br>Γ/Η/ΒΡΑΧΟΣ : 1.00 | ΒΡΑΧΟΣ : 1.15 |
|--------------|----------|-----------|-----------|-----------|-----------|----------|-----------|-----------|-----------|-----------|-----------|---------|--------------------------------|---------------|
|              |          |           | ΚΥΒΟΙ     | ΕΠΙΦΑΝ.   | ΚΥΒΟΙ     | ΕΠΙΦΑΝ.  | ΚΥΒΟΙ     | ΕΠΙΦΑΝ.   | ΚΥΒΟΙ     | ΕΠΙΦΑΝ.   | ΚΥΒΟΙ     | ΕΠΙΦΑΝ. |                                |               |
| ΑΠΟ ΜΕΤΑΦΟΡΑ | 3760.00  | 359990.67 | 125864.48 | 199994.82 | 159995.85 | 31540.73 | 23475.47  | 345591.04 | 32306.23  | 219726.56 |           |         |                                |               |
| Π-189        | 3+760.00 | 64.48     | 0.27      | 50        | 40        | 6.98     | 1.51      | 143.30    | 30.20     | 921.89    | 104.50    | 817.39  | 0.00                           | 220543.95     |
| Π-190        | 3+780.00 | 42.22     | 10.18     | 50        | 40        | 7.35     | 1.51      | 169.10    | 30.20     | 1152.92   | 250.90    | 902.02  | 0.00                           | 221445.97     |
| Π-191        | 3+800.00 | 91.22     | 14.91     | 50        | 40        | 9.56     | 1.51      | 163.08    | 25.57     | 1796.43   | 168.84    | 1627.59 | 0.00                           | 223073.56     |
| Α19          | 3+816.93 | 154.34    | 5.03      | 50        | 40        | 9.70     | 1.51      | 29.54     | 4.63      | 419.30    | 11.94     | 407.36  | 0.00                           | 223480.91     |
| Π-192        | 3+820.00 | 162.26    | 2.76      | 50        | 40        | 9.57     | 1.51      | 86.75     | 13.91     | 1323.09   | 13.50     | 1309.58 | 0.00                           | 224790.50     |
| Ω19          | 3+829.18 | 171.21    | 0.18      | 50        | 40        | 9.32     | 1.52      | 102.21    | 24.82     | 1453.67   | 27.96     | 1425.71 | 0.00                           | 226216.21     |
| Π-193        | 3+840.00 | 139.91    | 4.99      | 50        | 40        | 9.58     | 3.07      | 176.50    | 105.60    | 1318.55   | 743.00    | 575.55  | 0.00                           | 226791.76     |
| Π-194        | 3+860.00 | 12.70     | 69.31     | 50        | 40        | 8.07     | 7.49      | 80.70     | 74.90     | 109.73    | 109.73    | 0.00    | 583.37                         | 226208.39     |
| Π-195        | 3+880.00 | 0.00      | 0.00      | 50        | 40        | 0.00     | 0.00      | 0.00      | 0.00      | 0.00      | 0.00      | 0.00    | 0.00                           | 226208.39     |
| Ω'19         | 3+884.79 | 0.00      | 0.00      | 50        | 40        | 0.00     | 0.00      | 0.00      | 0.00      | 0.00      | 0.00      | 0.00    | 0.00                           | 226208.39     |
| Α'19         | 3+897.04 | 0.00      | 0.00      | 50        | 40        | 0.00     | 0.00      | 0.00      | 0.00      | 0.00      | 0.00      | 0.00    | 0.00                           | 226208.39     |
| Π-196        | 3+900.00 | 0.00      | 0.00      | 50        | 40        | 0.00     | 0.00      | 0.00      | 0.00      | 0.00      | 0.00      | 0.00    | 0.00                           | 226208.39     |
| Π-197        | 3+920.00 | 0.00      | 0.00      | 50        | 40        | 0.00     | 0.00      | 0.00      | 0.00      | 0.00      | 0.00      | 0.00    | 0.00                           | 226208.39     |
| Π-198        | 3+940.00 | 0.00      | 0.00      | 50        | 40        | 0.00     | 0.00      | 0.00      | 0.00      | 0.00      | 0.00      | 0.00    | 0.00                           | 226208.39     |
| Α20          | 3+943.02 | 0.00      | 0.00      | 50        | 40        | 0.00     | 0.00      | 0.00      | 0.00      | 0.00      | 0.00      | 0.00    | 0.00                           | 226208.39     |
| Ω20          | 3+955.27 | 0.00      | 0.00      | 50        | 40        | 0.00     | 0.00      | 0.00      | 0.00      | 0.00      | 0.00      | 0.00    | 0.00                           | 226208.39     |
| Π-199        | 3+960.00 | 11.94     | 83.74     | 50        | 40        | 7.27     | 1.30      | 17.21     | 3.08      | 24.42     | 24.42     | 0.00    | 173.83                         | 226034.56     |
| Π-200        | 3+980.00 | 122.28    | 20.84     | 50        | 40        | 11.76    | 1.35      | 190.30    | 26.50     | 1159.66   | 1045.80   | 113.86  | 0.00                           | 226148.42     |
| ΣΕ ΜΕΤΑΦΟΡΑ  | 3980.00  | 370073.64 | 129122.27 | 205596.46 | 164477.17 | 32699.41 | 23814.88  | 355270.69 | 34806.82  | 226148.42 |           |         |                                |               |

**Π Ι Ν Α Κ Α Σ Χ Ω Μ Α Τ Ι Σ Μ Ω Ν**

| ΔΙΑ-ΧΩΡ. ΔΙΑΤΟΜΗΣ ΜΕΤΑΣΥ: | ΟΦΥΤΑ     | ΕΠΙΦΑΝ. ΚΥΒΟΙ     | ΕΠΙΦΑΝ. ΚΥΒΟΙ     | ΕΠΙΦΑΝ. ΚΥΒΟΙ     | ΕΠΙΦΑΝ. ΚΥΒΟΙ     | ΚΑΥΤΑΣΗ ΟΦΥΤΑΝ | ΦΥΤΙΚΕΣ ΓΑΙΕΣ     | ΕΠΙΝΑ. ΠΡΑΚΜ:     | ΕΠΙΦ. ΚΥΒΟΙ       | ΑΝΑΠ.    | ΕΠΙΦ.             | ΟΦΥΤΑ ΜΕ ΕΠΙ- ΠΛΗΘΗ | ΜΕΤΑΦΟΡΑ ΣΤΗ ΔΙΑΤΟΜΗ | ΚΙΝΗΣ ΚΑΤΑΛΗΞΗΝ   | ΚΥΒΟΙ ΑΠΟ ΑΡΧΗΣ   |
|---------------------------|-----------|-------------------|-------------------|-------------------|-------------------|----------------|-------------------|-------------------|-------------------|----------|-------------------|---------------------|----------------------|-------------------|-------------------|
| [m]                       | [m]       | [m <sup>2</sup> ] | [m <sup>2</sup> ] | [m <sup>2</sup> ] | [m <sup>2</sup> ] | %              | [m <sup>2</sup> ] | [m <sup>2</sup> ] | [m <sup>3</sup> ] | [m]      | [m <sup>2</sup> ] | [m <sup>3</sup> ]   | [m <sup>3</sup> ]    | [m <sup>3</sup> ] | [m <sup>3</sup> ] |
| 3980.00                   | 370073.64 | 129122.27         | 205596.46         | 164477.17         | 32699.41          | 23814.88       | 355270.69         | 34806.82          | 226148.42         |          |                   |                     |                      |                   |                   |
| Π-200                     | 3+980.00  | 122.28            | 20.84             | 50                | 40                | 468.10         | 11.76             | 1.35              | 71.66             | 8.69     | 808.88            | 92.05               | 716.84               | 0.00              | 226865.26         |
| ΙΩ'20                     | 3+986.06  | 186.82            | 9.55              | 50                | 40                | 1529.291       | 11.90             | 1.52              | 162.07            | 11.64    | 2642.61           | 63.33               | 2579.28              | 0.00              | 229444.54         |
| ΙΑ'20                     | 3+998.31  | 312.54            | 0.79              | 50                | 40                | 272.571        | 14.56             | 0.38              | 24.18             | 1.071    | 471.00            | 0.68                | 470.33               | 0.00              | 229914.86         |
| Π-201                     | 4+ 0.00   | 331.69            | 0.01              | 50                | 40                | 4077.451       | 14.01             | 0.88              | 288.50            | 8.801    | 7045.83           | 0.05                | 7045.78              | 0.00              | 236960.65         |
| Π-202                     | 4+ 20.00  | 483.80            | 0.00              | 50                | 40                | 4292.051       | 14.84             | 0.00              | 280.00            | 0.001    | 7416.66           | 0.00                | 7416.66              | 0.00              | 244377.31         |
| Π-203                     | 4+ 40.00  | 374.61            | 0.00              | 50                | 40                | 2368.641       | 13.16             | 0.00              | 234.30            | 0.001    | 5116.26           | 0.00                | 5116.26              | 0.00              | 249493.57         |
| Π-204                     | 4+ 60.00  | 217.55            | 0.00              | 50                | 40                | 1587.501       | 10.27             | 0.00              | 188.30            | 0.001    | 2743.20           | 4.80                | 2738.40              | 0.00              | 252231.97         |
| Π-205                     | 4+ 80.00  | 99.95             | 0.96              | 50                | 40                | 557.551        | 8.56              | 0.00              | 153.20            | 15.101   | 963.45            | 528.80              | 434.65               | 0.00              | 252666.62         |
| Π-206                     | 4+100.00  | 11.56             | 51.92             | 50                | 40                | 12.891         | 6.76              | 1.51              | 15.32             | 3.431    | 22.28             | 22.28               | 0.00                 | 97.81             | 252568.81         |
| Α21                       | 4+102.27  | 11.17             | 53.95             | 50                | 40                | 62.501         | 6.75              | 1.51              | 102.58            | 51.641   | 108.01            | 108.01              | 0.00                 | 903.18            | 251665.62         |
| ΙΩ21                      | 4+117.85  | 4.88              | 75.88             | 50                | 40                | 6.441          | 6.42              | 5.12              | 13.83             | 11.031   | 11.12             | 11.12               | 0.00                 | 156.01            | 251509.61         |
| Π-207                     | 4+120.00  | 7.07              | 79.28             | 50                | 40                | 58.641         | 6.42              | 5.12              | 131.90            | 66.401   | 126.66            | 126.66              | 0.00                 | 1311.04           | 250198.58         |
| Π-208                     | 4+140.00  | 7.59              | 64.49             | 50                | 40                | 345.701        | 6.77              | 1.52              | 189.20            | 236.701  | 597.37            | 597.37              | 0.00                 | 801.93            | 249396.65         |
| Π-209                     | 4+160.00  | 61.55             | 75.44             | 50                | 40                | 760.001        | 12.15             | 22.15             | 202.00            | 221.501  | 1313.28           | 377.20              | 936.08               | 0.00              | 250332.73         |
| Π-210                     | 4+180.00  | 90.45             | 0.00              | 50                | 40                | 739.651        | 8.05              | 0.00              | 167.00            | 87.801   | 1278.12           | 79.00               | 1199.12              | 0.00              | 251531.84         |
| Π-211                     | 4+200.00  | 57.48             | 15.80             | 50                | 40                | 489.851        | 8.65              | 8.78              | 199.10            | 284.501  | 846.46            | 681.70              | 164.76               | 0.00              | 251696.60         |
| Π-212                     | 4+220.00  | 40.49             | 52.37             | 50                | 40                | 368.101        | 11.26             | 19.67             | 213.80            | 353.101  | 636.08            | 636.08              | 0.00                 | 412.42            | 251284.18         |
| Π-213                     | 4+240.00  | 33.13             | 52.48             | 50                | 40                |                | 10.12             | 15.64             |                   |          |                   |                     |                      |                   |                   |
| ΣΕ ΜΕΤΑΦΟΡΑ               | 4240.00   | 403560.37         | 136133.78         | 224200.21         | 179360.17         |                | 35336.34          | 25176.27          | 387417.95         | 38135.93 |                   |                     |                      |                   | 251284.18         |



**Π Ι Ν Α Κ Α Σ Χ Ω Μ Α Τ Ι Σ Μ Ω Ν**

| ΔΙΑ-<br>ΤΟΜΗ | ΔΙΠΛΩΜΑΤΙΚΗ ΕΡΓΑΣΙΑ: «ΠΡΟΜΕΛΕΤΗ ΧΑΡΕΞΗΣ ΟΔΟΥ ΑΓ.ΙΩΑΝΝΗΣ-ΧΟΡΕΥΤΟ» |           | ΠΡΟΜΕΛΕΤΗ ΧΑΡΕΞΗΣ ΟΔΟΥ ΑΓ.ΙΩΑΝΝΗΣ-ΧΟΡΕΥΤΟ |           |           |          |           | ΠΑΡΑΡΤΗΜΑ 1 |           |           |           |          |           |           |
|--------------|--|-----------|---|-----------|-----------|----------|-----------|-------------|-----------|-----------|-----------|----------|-----------|-----------|
|              | 4240.00  | 403560.37 | 136133.78                                 | 224200.21 | 179360.17 | 35336.34 | 25176.27  | 387417.95   | 38135.93  | 251284.18 |           |          |           |           |
| ΔΙΑ-<br>ΤΟΜΗ | ΧΩΡΟΣ  | ΕΠΙΦΑΝΕΙΑ | ΕΠΙΦΑΝΕΙΑ                                 | ΚΑΥΣΙΑΣ   | ΟΦΥΜΑΤΩΝ  | ΟΦΥΜΑΤΩΝ | ΕΠΙΦΑΝΕΙΑ | ΚΙΝΗΣΗ      | ΚΑΤΑΛΟΓΟΝ | ΜΕΤΑΦΟΡΑ  | ΜΕΤΑΦΟΡΑ  | ΜΕΤΑΦΟΡΑ | ΜΕΤΑΦΟΡΑ  | ΜΕΤΑΦΟΡΑ  |
| ΔΙΑ-<br>ΤΟΜΗ | ΧΩΡΟΣ  | ΕΠΙΦΑΝΕΙΑ | ΕΠΙΦΑΝΕΙΑ                                 | ΚΥΒΟΙ     | ΕΠΙΦΑΝΕΙΑ | ΚΥΒΟΙ    | ΕΠΙΦΑΝΕΙΑ | ΚΥΒΟΙ       | ΕΠΙΦΑΝΕΙΑ | ΚΥΒΟΙ     | ΕΠΙΦΑΝΕΙΑ | ΚΥΒΟΙ    | ΕΠΙΦΑΝΕΙΑ | ΚΥΒΟΙ     |
| ΔΙΑ-<br>ΤΟΜΗ | ΧΩΡΟΣ  | ΕΠΙΦΑΝΕΙΑ | ΕΠΙΦΑΝΕΙΑ                                 | ΚΥΒΟΙ     | ΕΠΙΦΑΝΕΙΑ | ΚΥΒΟΙ    | ΕΠΙΦΑΝΕΙΑ | ΚΥΒΟΙ       | ΕΠΙΦΑΝΕΙΑ | ΚΥΒΟΙ     | ΕΠΙΦΑΝΕΙΑ | ΚΥΒΟΙ    | ΕΠΙΦΑΝΕΙΑ | ΚΥΒΟΙ     |
| ΔΙΑ-<br>ΤΟΜΗ | ΧΩΡΟΣ  | ΕΠΙΦΑΝΕΙΑ | ΕΠΙΦΑΝΕΙΑ                                 | ΚΥΒΟΙ     | ΕΠΙΦΑΝΕΙΑ | ΚΥΒΟΙ    | ΕΠΙΦΑΝΕΙΑ | ΚΥΒΟΙ       | ΕΠΙΦΑΝΕΙΑ | ΚΥΒΟΙ     | ΕΠΙΦΑΝΕΙΑ | ΚΥΒΟΙ    | ΕΠΙΦΑΝΕΙΑ | ΚΥΒΟΙ     |
| ΔΙΑ-<br>ΤΟΜΗ | ΧΩΡΟΣ  | ΕΠΙΦΑΝΕΙΑ | ΕΠΙΦΑΝΕΙΑ                                 | ΚΥΒΟΙ     | ΕΠΙΦΑΝΕΙΑ | ΚΥΒΟΙ    | ΕΠΙΦΑΝΕΙΑ | ΚΥΒΟΙ       | ΕΠΙΦΑΝΕΙΑ | ΚΥΒΟΙ     | ΕΠΙΦΑΝΕΙΑ | ΚΥΒΟΙ    | ΕΠΙΦΑΝΕΙΑ | ΚΥΒΟΙ     |
| ΔΙΑ-<br>ΤΟΜΗ | ΧΩΡΟΣ  | ΕΠΙΦΑΝΕΙΑ | ΕΠΙΦΑΝΕΙΑ                                 | ΚΥΒΟΙ     | ΕΠΙΦΑΝΕΙΑ | ΚΥΒΟΙ    | ΕΠΙΦΑΝΕΙΑ | ΚΥΒΟΙ       | ΕΠΙΦΑΝΕΙΑ | ΚΥΒΟΙ     | ΕΠΙΦΑΝΕΙΑ | ΚΥΒΟΙ    | ΕΠΙΦΑΝΕΙΑ | ΚΥΒΟΙ     |
| ΔΙΑ-<br>ΤΟΜΗ | ΧΩΡΟΣ  | ΕΠΙΦΑΝΕΙΑ | ΕΠΙΦΑΝΕΙΑ                                 | ΚΥΒΟΙ     | ΕΠΙΦΑΝΕΙΑ | ΚΥΒΟΙ    | ΕΠΙΦΑΝΕΙΑ | ΚΥΒΟΙ       | ΕΠΙΦΑΝΕΙΑ | ΚΥΒΟΙ     | ΕΠΙΦΑΝΕΙΑ | ΚΥΒΟΙ    | ΕΠΙΦΑΝΕΙΑ | ΚΥΒΟΙ     |
| Π-213        | 4+240.00   | 33.13     | 52.48                                     | 50        | 40        | 10.12    | 15.64     | 193.00      | 268.30    | 658.02    | 0.00      | 70.58    | 251213.60 |           |
| Π-214        | 4+260.00   | 43.03     | 20.38                                     | 50        | 40        | 9.18     | 11.19     | 169.90      | 111.90    | 975.89    | 101.90    | 873.99   | 0.00      | 252087.59 |
| Π-215        | 4+280.00   | 69.92     | 0.00                                      | 50        | 40        | 7.81     | 0.00      | 183.00      | 0.00      | 2425.08   | 0.00      | 2425.08  | 0.00      | 254512.66 |
| Π-216        | 4+300.00   | 210.76    | 0.00                                      | 50        | 40        | 10.49    | 0.00      | 154.60      | 0.00      | 4717.70   | 0.00      | 4717.70  | 0.00      | 259230.36 |
| Π-217        | 4+320.00   | 335.27    | 0.00                                      | 50        | 40        | 4.97     | 0.00      | 157.20      | 0.00      | 5013.36   | 0.00      | 5013.36  | 0.00      | 264243.72 |
| Π-218        | 4+340.00   | 244.98    | 0.00                                      | 50        | 40        | 10.75    | 0.00      | 66.74       | 0.00      | 1157.27   | 0.00      | 1157.27  | 0.00      | 265400.99 |
| Q'21         | 4+346.93   | 141.57    | 0.00                                      | 50        | 40        | 8.51     | 0.00      | 106.72      | 0.00      | 1235.49   | 0.00      | 1235.49  | 0.00      | 266636.48 |
| Π-219        | 4+360.00   | 77.25     | 0.00                                      | 50        | 40        | 7.82     | 0.00      | 19.38       | 0.00      | 156.11    | 0.00      | 156.11   | 0.00      | 266792.59 |
| A'21         | 4+362.51   | 66.87     | 0.00                                      | 50        | 40        | 7.64     | 0.00      | 165.39      | 171.52    | 877.88    | 202.43    | 675.44   | 0.00      | 267468.03 |
| Π-220        | 4+380.00   | 49.30     | 46.29                                     | 50        | 40        | 11.27    | 19.61     | 219.60      | 373.70    | 780.28    | 780.28    | 0.00     | 230.62    | 267237.41 |
| Π-221        | 4+400.00   | 41.01     | 54.80                                     | 50        | 40        | 10.69    | 17.76     | 25.78       | 42.77     | 85.38     | 85.38     | 0.00     | 47.92     | 267189.49 |
| A22          | 4+402.41   | 41.13     | 56.00                                     | 50        | 40        | 10.74    | 17.79     | 182.00      | 296.66    | 704.00    | 704.00    | 0.00     | 193.33    | 266996.16 |
| A222         | 4+419.28   | 55.44     | 50.35                                     | 50        | 40        | 10.83    | 17.37     | 7.80        | 12.50     | 34.87     | 34.87     | 0.00     | 1.15      | 266995.00 |
| Π-222        | 4+420.00   | 56.86     | 49.89                                     | 50        | 40        | 10.87    | 17.41     | 220.10      | 346.70    | 1064.28   | 914.80    | 149.48   | 0.00      | 267144.48 |
| Π-223        | 4+440.00   | 66.32     | 41.59                                     | 50        | 40        | 11.14    | 17.26     | 197.00      | 249.70    | 1165.36   | 558.90    | 606.46   | 0.00      | 267750.94 |
| Π-224        | 4+460.00   | 68.56     | 14.30                                     | 50        | 40        | 8.56     | 7.71      | 170.80      | 77.10     | 1298.07   | 153.20    | 1144.87  | 0.00      | 268895.81 |
| Π-225        | 4+480.00   | 81.68     | 1.02                                      | 50        | 40        | 8.52     | 0.00      | 166.30      | 0.00      | 1583.97   | 5.10      | 1578.87  | 0.00      | 270474.69 |
| Π-226        | 4+500.00   | 101.65    | 0.00                                      | 50        | 40        | 8.11     | 0.00      | 37741.65    | 27127.12  | 411350.95 | 42334.82  |          |           | 270474.69 |
| ΣΕ ΜΕΤΑΦΟΡΑ  | 4500.00  | 428490.58 | 140876.27                                 | 238050.32 | 190440.26 |          |           |             |           |           |           |          |           |           |

**Π Ι Ν Α Κ Α Σ Χ Ω Μ Α Τ Ι Σ Μ Ω Ν**

| ΔΙΑ-<br>ΤΟΜΗ | ΧΩΜΑΤΟΣ  | [m + m]   | ΟΡΥΓΜΑΤΑ  |           | ΕΠΙΧΩΜΑΤΑ |          | ΚΑΤΑΣΤΑΣΗ ΟΡΥΓΜΑΤΩΝ |            | ΦΥΤΙΚΕΣ ΓΑΙΕΣ |           | ΕΙΣΑΓ. ΠΡΟΣΑΝ. |           | ΚΙΝΗΣΗ ΚΑΤΑΛΗΨΑΝ |       | ΕΠΙΧΩΜΑΤΑ<br>Γ/Η/ΒΡΑΧΟΣ : 1.00 | ΒΡΑΧΟΣ : 1.15 |
|--------------|----------|-----------|-----------|-----------|-----------|----------|---------------------|------------|---------------|-----------|----------------|-----------|------------------|-------|--------------------------------|---------------|
|              |          |           | ΕΠΙΦΑΝ.   | ΚΥΒΟΙ     | ΕΠΙΦΑΝ.   | ΚΥΒΟΙ    | %<br>ΕΠΙΦΑΝ.        | %<br>ΚΥΒΟΙ | ΕΠΙΦ.         | ΚΥΒΟΙ     | ΕΠΙΦ.          | ΚΥΒΟΙ     | ΕΠΙΦ.            | ΚΥΒΟΙ |                                |               |
| ΑΠΟ ΜΕΤΑΦΟΡΑ | 4500.00  | 428490.58 | 140876.27 | 238050.32 | 190440.26 | 37741.65 | 27127.12            | 411350.95  | 42334.82      | 270474.69 |                |           |                  |       |                                |               |
| Π-226        | 4+500.00 | 101.65    | 0.00      | 50        | 40        | 8.11     | 0.00                | 396.65     | 0.00          | 396.65    | 0.00           | 270871.33 |                  |       |                                |               |
| Ω'22         | 4+504.58 | 98.84     | 0.00      | 50        | 40        | 8.06     | 0.00                | 1096.30    | 6.09          | 1090.21   | 0.00           | 271961.54 |                  |       |                                |               |
| Π-227        | 4+520.00 | 65.73     | 1.58      | 50        | 40        | 8.40     | 0.00                | 79.82      | 0.57          | 79.24     | 0.00           | 272040.78 |                  |       |                                |               |
| Α'22         | 4+521.45 | 61.29     | 0.00      | 50        | 40        | 7.77     | 4.05                | 636.28     | 77.33         | 558.95    | 0.00           | 272599.73 |                  |       |                                |               |
| Π-228        | 4+540.00 | 18.13     | 16.68     | 50        | 40        | 6.87     | 2.71                | 214.79     | 214.79        | 0.00      | 531.21         | 272068.52 |                  |       |                                |               |
| Π-229        | 4+560.00 | 6.73      | 57.92     | 50        | 40        | 6.27     | 5.38                | 58.15      | 58.15         | 0.00      | 521.05         | 271547.47 |                  |       |                                |               |
| Π-230        | 4+580.00 | 0.00      | 0.00      | 50        | 40        | 0.00     | 0.00                | 0.00       | 0.00          | 0.00      | 0.00           | 271547.47 |                  |       |                                |               |
| Π-231        | 4+600.00 | 0.00      | 0.00      | 50        | 40        | 0.00     | 0.00                | 0.00       | 0.00          | 0.00      | 0.00           | 271547.47 |                  |       |                                |               |
| Α23          | 4+618.98 | 0.00      | 0.00      | 50        | 40        | 0.00     | 0.00                | 0.00       | 0.00          | 0.00      | 0.00           | 271547.47 |                  |       |                                |               |
| Π-232        | 4+620.00 | 1.02      | 0.00      | 50        | 40        | 0.00     | 0.00                | 0.00       | 0.00          | 0.00      | 0.00           | 271547.47 |                  |       |                                |               |
| Ω23          | 4+635.18 | 15.18     | 0.00      | 50        | 40        | 0.00     | 0.00                | 0.00       | 0.00          | 0.00      | 0.00           | 271547.47 |                  |       |                                |               |
| Π-233        | 4+640.00 | 4.82      | 0.00      | 50        | 40        | 0.00     | 0.00                | 0.00       | 0.00          | 0.00      | 0.00           | 271547.47 |                  |       |                                |               |
| Π-234        | 4+660.00 | 20.00     | 17.08     | 50        | 40        | 6.75     | 1.52                | 147.57     | 109.10        | 38.47     | 0.00           | 271585.94 |                  |       |                                |               |
| Π-235        | 4+680.00 | 20.00     | 644.49    | 50        | 40        | 7.61     | 0.00                | 618.71     | 111.00        | 507.71    | 0.00           | 272093.65 |                  |       |                                |               |
| Π-236        | 4+700.00 | 20.00     | 677.25    | 50        | 40        | 6.64     | 1.52                | 650.16     | 73.20         | 576.96    | 0.00           | 272670.61 |                  |       |                                |               |
| Π-237        | 4+720.00 | 20.00     | 285.12    | 50        | 40        | 6.71     | 1.51                | 273.72     | 273.72        | 0.00      | 36.78          | 272633.83 |                  |       |                                |               |
| Ω'23         | 4+724.84 | 4.84      | 50.63     | 50        | 40        | 6.65     | 1.50                | 48.61      | 48.61         | 0.00      | 58.83          | 272575.00 |                  |       |                                |               |
| Π-238        | 4+740.00 | 15.16     | 392.83    | 50        | 40        | 9.61     | 13.03               | 377.11     | 377.11        | 0.00      | 27.60          | 272547.40 |                  |       |                                |               |
| ΣΕ ΜΕΤΑΦΟΡΑ  | 4740.00  | 433280.02 | 143401.42 | 240711.12 | 192568.90 | 38889.88 | 27520.78            | 415948.82  | 43684.49      | 272547.40 |                |           |                  |       |                                |               |

**Π Ι Ν Α Κ Α Σ Χ Ω Μ Α Τ Ι Σ Μ Ω Ν**

| ΔΙΑ-ΧΩΡ. ΤΟΜΗ | ΧΩΡΟΣ    | ΜΕΤΡΩΣ    | ΟΡΥΓΜΑΤΑ                  |                         | ΕΠΙΧΩΜΑΤΑ                 |                         | ΚΑΥΡΑΞΗ ΟΡΥΓΜΑΤΩΝ                   |                                     | ΦΥΤΙΚΕΣ ΓΑΙΕΣ           |                         | ΕΠΙΧΩΜ. ΠΡΑΚΤΗ: |                         | ΕΠΙΠΛΗΡΩΜΑΤΑ                     |                  | ΣΥΝΟΛΟ |                  |
|---------------|----------|-----------|---------------------------|-------------------------|---------------------------|-------------------------|-------------------------------------|-------------------------------------|-------------------------|-------------------------|-----------------|-------------------------|----------------------------------|------------------|--------|------------------|
|               |          |           | ΕΠΙΦΑΝ. [m <sup>2</sup> ] | ΚΥΒΟΙ [m <sup>3</sup> ] | ΕΠΙΦΑΝ. [m <sup>2</sup> ] | ΚΥΒΟΙ [m <sup>3</sup> ] | % ΓΡΑΦΗΜ.-ΒΡΑΧΩΔΗ [m <sup>3</sup> ] | % ΓΡΑΦΗΜ.-ΒΡΑΧΩΔΗ [m <sup>3</sup> ] | ΕΠΙΦ. [m <sup>2</sup> ] | ΚΥΒΟΙ [m <sup>3</sup> ] | ΑΝΑΠΤ. [m]      | ΕΠΙΦ. [m <sup>2</sup> ] | ΜΕ ΕΠΙ-ΠΛΗΡΩΜΑ [m <sup>3</sup> ] | ΚΙΝΗΣΗ ΚΑΤΑΛΗΞΩΝ |        | ΚΥΒΟΙ ΑΥΤΟ ΛΕΚΧΕ |
| ΑΥΤΟ ΜΕΤΑΦΟΡΑ | 4740.00  | 433280.02 | 143401.42                 | 240711.12               | 192568.90                 | 38889.88                | 27520.78                            | 38889.88                            | 27520.78                | 415948.82               | 43684.49        | 272547.40               |                                  |                  |        |                  |
| Π-238         | 4+740.00 | 1.04      | 45.29                     | 32.91                   | 50                        | 23.90                   | 19.12                               | 9.61                                | 10.01                   | 13.03                   | 13.57           | 41.31                   | 33.70                            | 7.60             | 0.00   | 272555.01        |
| Α'23          | 4+741.04 | 46.69     | 31.93                     | 50                      | 40                        | 490.18                  | 392.14                              | 9.64                                | 160.31                  | 13.07                   | 123.91          | 847.02                  | 302.89                           | 544.13           | 0.00   | 273099.14        |
| Π-239         | 4+760.00 | 18.96     | 882.32                    | 0.02                    | 50                        | 647.30                  | 517.84                              | 7.27                                | 151.80                  | 0.00                    | 0.00            | 1118.53                 | 0.10                             | 1118.43          | 0.00   | 274217.57        |
| Π-240         | 4+780.00 | 20.00     | 1165.14                   | 0.00                    | 50                        | 391.83                  | 313.46                              | 7.91                                | 83.59                   | 0.00                    | 0.00            | 677.08                  | 0.00                             | 677.08           | 0.00   | 274894.65        |
| Α24           | 4+790.51 | 10.51     | 705.29                    | 0.00                    | 50                        | 361.11                  | 288.89                              | 7.99                                | 75.84                   | 0.00                    | 0.00            | 623.99                  | 0.00                             | 623.99           | 0.00   | 275518.64        |
| Π-241         | 4+800.00 | 9.49      | 649.99                    | 0.00                    | 50                        | 291.74                  | 233.39                              | 8.00                                | 59.26                   | 0.00                    | 0.00            | 504.13                  | 0.00                             | 504.13           | 0.00   | 276022.78        |
| Α24           | 4+807.39 | 7.39      | 525.14                    | 0.00                    | 50                        | 495.15                  | 396.12                              | 8.04                                | 100.44                  | 0.00                    | 0.00            | 855.61                  | 0.00                             | 855.61           | 0.00   | 276878.39        |
| Π-242         | 4+820.00 | 12.61     | 891.26                    | 0.00                    | 50                        | 717.70                  | 574.16                              | 7.89                                | 156.60                  | 0.00                    | 0.00            | 1240.19                 | 0.00                             | 1240.19          | 0.00   | 278118.57        |
| Π-243         | 4+840.00 | 20.00     | 1291.86                   | 0.00                    | 50                        | 861.35                  | 689.08                              | 7.77                                | 160.00                  | 0.00                    | 0.00            | 1488.41                 | 0.00                             | 1488.41          | 0.00   | 279606.98        |
| Π-244         | 4+860.00 | 20.00     | 1550.43                   | 0.00                    | 50                        | 1262.20                 | 1009.76                             | 8.23                                | 168.90                  | 0.00                    | 0.00            | 2181.08                 | 0.00                             | 2181.08          | 0.00   | 281788.07        |
| Π-245         | 4+880.00 | 20.00     | 2271.96                   | 0.00                    | 50                        | 1518.75                 | 1215.00                             | 8.66                                | 173.50                  | 0.00                    | 0.00            | 2624.40                 | 0.00                             | 2624.40          | 0.00   | 284412.47        |
| Π-246         | 4+900.00 | 20.00     | 148.61                    | 0.00                    | 50                        | 1629.95                 | 1303.96                             | 8.69                                | 188.50                  | 0.00                    | 0.00            | 2816.55                 | 0.00                             | 2816.55          | 0.00   | 287229.02        |
| Π-247         | 4+920.00 | 20.00     | 155.14                    | 0.00                    | 50                        | 2050.35                 | 1640.28                             | 10.16                               | 207.00                  | 0.00                    | 0.00            | 3543.00                 | 0.00                             | 3543.00          | 0.00   | 290772.02        |
| Π-248         | 4+940.00 | 20.00     | 170.85                    | 0.00                    | 50                        | 2394.50                 | 1915.60                             | 10.54                               | 209.90                  | 0.00                    | 0.00            | 4137.70                 | 0.00                             | 4137.70          | 0.00   | 294909.72        |
| Π-249         | 4+960.00 | 20.00     | 239.68                    | 0.00                    | 50                        | 4.45                    | 3.56                                | 10.45                               | 0.39                    | 0.00                    | 0.00            | 7.68                    | 0.00                             | 7.68             | 0.00   | 294917.41        |
| Ω'24          | 4+960.04 | 0.04      | 8.00                      | 0.00                    | 50                        | 1904.43                 | 1523.54                             | 10.45                               | 175.25                  | 0.00                    | 0.00            | 3290.85                 | 0.00                             | 3290.85          | 0.00   | 298208.26        |
| Α'24          | 4+976.91 | 16.88     | 3427.97                   | 0.00                    | 50                        | 0.00                    | 0.04                                | 10.32                               | 0.01                    | 0.00                    | 0.00            | 0.09                    | 0.00                             | 0.09             | 0.00   | 298208.35        |
| Α25           | 4+976.91 | 0.00      | 0.09                      | 0.00                    | 50                        | 0.00                    | 0.00                                | 10.32                               | 0.01                    | 0.00                    | 0.00            | 0.09                    | 0.00                             | 0.09             | 0.00   | 298208.35        |
| ΣΕ ΜΕΤΑΦΟΡΑ   | 4976.91  | 460360.90 | 143738.11                 | 255756.05               | 204604.84                 | 40971.17                | 27658.25                            | 40971.17                            | 27658.25                | 441946.46               | 44021.19        | 298208.35               |                                  |                  |        |                  |

## Π Ι Ν Α Κ Α Σ Χ Ω Μ Α Τ Ι Σ Μ Ω Ν

|              |          | ΕΠΙΧΡΩΜΑΤΑ        |                   |                   | ΕΠΙΧΡΩΜΑΤΑ        |                   |                   | ΕΠΙΧΡΩΜΑΤΑ        |                   |                   | ΕΠΙΧΡΩΜΑΤΑ        |                   |                   | ΕΠΙΧΡΩΜΑΤΑ        |                   |                   | ΕΠΙΧΡΩΜΑΤΑ        |                   |  |
|--------------|----------|-------------------|-------------------|-------------------|-------------------|-------------------|-------------------|-------------------|-------------------|-------------------|-------------------|-------------------|-------------------|-------------------|-------------------|-------------------|-------------------|-------------------|--|
|              |          | ΕΠΙΧΡΩΜΑΤΑ        | ΚΥΒΟΙ             | ΕΠΙΦΑΝ.           | ΕΠΙΦΑΝ.           | ΚΥΒΟΙ             | %                 | ΓΡΑΙΣΜΟΙ          | %                 | ΒΡΑΧΩΔΗ           | ΕΠΙΦ.             | ΚΥΒΟΙ             | ΑΝΑΠΤ.            | ΕΠΙΦ.             | ΕΠΙΧΡΩΜΑΤΑ        | ΜΕΤΑΦΟΡΑ          | ΠΡΟΒΛΕΠΟΜΕΝΑ      | ΚΥΒΟΙ             |  |
|              |          | [m <sup>2</sup> ] | [m <sup>3</sup> ] | [m <sup>2</sup> ] | [m <sup>2</sup> ] | [m <sup>3</sup> ] | [m <sup>3</sup> ] | [m <sup>2</sup> ] | [m <sup>2</sup> ] | [m <sup>2</sup> ] | [m <sup>2</sup> ] | [m <sup>3</sup> ] | [m]               | [m <sup>2</sup> ] | [m <sup>3</sup> ] | [m <sup>3</sup> ] | [m <sup>3</sup> ] | [m <sup>3</sup> ] |  |
| ΔΙΑ-ΤΟΜΗ     | ΧΩΡΟΣ    | ΕΠΙΧΡΩΜΑΤΑ        | ΚΥΒΟΙ             | ΕΠΙΦΑΝ.           | ΚΥΒΟΙ             | %                 | ΓΡΑΙΣΜΟΙ          | %                 | ΒΡΑΧΩΔΗ           | ΕΠΙΦ.             | ΚΥΒΟΙ             | ΑΝΑΠΤ.            | ΕΠΙΦ.             | ΕΠΙΧΡΩΜΑΤΑ        | ΜΕΤΑΦΟΡΑ          | ΠΡΟΒΛΕΠΟΜΕΝΑ      | ΚΥΒΟΙ             |                   |  |
| [km + m]     | [m]      | [m <sup>2</sup> ] | [m <sup>3</sup> ] | [m <sup>2</sup> ] | [m <sup>3</sup> ] | [m <sup>3</sup> ] | [m <sup>3</sup> ] | [m <sup>3</sup> ] | [m <sup>3</sup> ] | [m <sup>2</sup> ] | [m <sup>3</sup> ] | [m]               | [m <sup>2</sup> ] | [m <sup>3</sup> ] | [m <sup>3</sup> ] | [m <sup>3</sup> ] | [m <sup>3</sup> ] |                   |  |
| ΑΠΟ ΜΕΤΑΦΟΡΑ | 4976.91  | 460360.90         | 143738.11         | 255756.05         | 204604.84         | 40971.17          | 27658.25          | 40971.17          | 27658.25          | 441946.46         | 44021.19          | 298208.35         |                   |                   |                   |                   |                   |                   |  |
| Α25          | 4+976.91 | 211.76            | 0.00              | 0.00              | 50                | 40                | 323.061           | 258.451           | 10.32             | 31.78             | 0.00              | 0.00              | 0.00              | 558.24            | 0.00              | 558.24            | 0.00              | 298766.59         |  |
| Π-250        | 4+980.00 | 206.79            | 0.00              | 0.00              | 50                | 40                | 1212.251          | 969.801           | 10.27             | 127.21            | 0.00              | 0.00              | 0.00              | 2094.78           | 0.00              | 2094.78           | 0.00              | 300861.37         |  |
| Ω25          | 4+992.49 | 181.45            | 0.00              | 0.00              | 50                | 40                | 683.621           | 546.901           | 10.10             | 75.44             | 0.00              | 0.00              | 0.00              | 1181.30           | 0.00              | 1181.30           | 0.00              | 302042.66         |  |
| Π-251        | 5+ 0.00  | 182.65            | 0.00              | 0.00              | 50                | 40                | 1499.151          | 1199.321          | 9.99              | 183.40            | 0.00              | 0.00              | 0.00              | 2590.53           | 0.00              | 2590.53           | 0.00              | 304633.20         |  |
| Π-252        | 5+ 20.00 | 117.18            | 0.00              | 0.00              | 50                | 40                | 983.151           | 786.521           | 8.35              | 158.60            | 0.00              | 0.00              | 0.00              | 1698.88           | 0.50              | 1698.38           | 0.00              | 306331.58         |  |
| Π-253        | 5+ 40.00 | 79.45             | 0.00              | 0.10              | 50                | 40                | 625.001           | 500.001           | 7.51              | 155.90            | 0.00              | 64.00             | 64.00             | 1080.00           | 131.70            | 948.30            | 0.00              | 307279.88         |  |
| Π-254        | 5+ 60.00 | 20.00             | 0.00              | 13.07             | 50                | 40                | 333.701           | 266.961           | 8.08              | 190.60            | 6.40              | 265.30            | 265.30            | 576.63            | 576.63            | 0.00              | 418.27            | 306861.61         |  |
| Π-255        | 5+ 80.00 | 20.00             | 0.00              | 86.42             | 50                | 40                | 3.911             | 3.131             | 10.98             | 4.061             | 20.13             | 7.441             | 7.441             | 6.75              | 6.75              | 0.00              | 25.41             | 306836.20         |  |
| Ω'25         | 5+ 80.37 | 15.58             | 0.00              | 86.92             | 50                | 40                | 149.501           | 119.601           | 10.91             | 162.70            | 19.96             | 328.21            | 328.21            | 258.34            | 258.34            | 0.00              | 1166.04           | 305670.17         |  |
| Α'25         | 5+ 95.95 | 4.05              | 0.00              | 95.96             | 50                | 40                | 36.091            | 28.871            | 9.98              | 43.01             | 22.18             | 98.151            | 98.151            | 62.37             | 62.37             | 0.00              | 343.84            | 305326.32         |  |
| Π-256        | 5+100.00 | 18.17             | 0.00              | 104.55            | 50                | 40                | 202.781           | 162.231           | 11.25             | 218.78            | 26.27             | 468.331           | 468.331           | 350.41            | 350.41            | 0.00              | 1363.43           | 303962.89         |  |
| Α26          | 5+118.71 | 1.29              | 0.00              | 78.68             | 50                | 40                | 16.161            | 12.921            | 12.14             | 15.27             | 23.80             | 29.291            | 29.291            | 27.92             | 27.92             | 0.00              | 68.87             | 303894.02         |  |
| Π-257        | 5+120.00 | 13.25             | 0.00              | 71.03             | 50                | 40                | 195.741           | 156.591           | 11.48             | 149.22            | 21.50             | 272.931           | 272.931           | 338.24            | 338.24            | 0.00              | 443.06            | 303450.96         |  |
| Ω26          | 5+133.25 | 6.75              | 0.00              | 46.88             | 50                | 40                | 83.321            | 66.651            | 11.04             | 63.80             | 19.69             | 90.181            | 90.181            | 143.97            | 143.97            | 0.00              | 72.80             | 303378.16         |  |
| Π-258        | 5+140.00 | 20.00             | 0.00              | 17.37             | 50                | 40                | 266.701           | 213.361           | 7.87              | 162.90            | 7.04              | 70.401            | 70.401            | 460.86            | 197.80            | 263.06            | 0.00              | 303641.22         |  |
| Π-259        | 5+160.00 | 20.00             | 0.00              | 2.41              | 50                | 40                | 566.301           | 453.041           | 8.42              | 162.50            | 0.00              | 0.00              | 0.00              | 978.57            | 12.05             | 966.52            | 0.00              | 304607.74         |  |
| Π-260        | 5+180.00 | 20.00             | 0.00              | 0.00              | 50                | 40                | 695.851           | 556.681           | 7.83              | 155.90            | 0.00              | 0.00              | 0.00              | 1202.43           | 0.00              | 1202.43           | 0.00              | 305810.17         |  |
| Π-261        | 5+200.00 | 20.00             | 0.00              | 0.00              | 50                | 40                |                   |                   | 7.76              |                   | 0.00              |                   |                   |                   |                   |                   |                   |                   |  |
| ΣΕ ΜΕΤΑΦΟΡΑ  | 5200.00  | 474538.20         | 149746.50         | 263632.33         | 210905.86         | 43032.25          | 29352.48          | 43032.25          | 29352.48          | 455556.67         | 46127.86          | 305810.17         |                   |                   |                   |                   |                   |                   |  |

**Π Ι Ν Α Κ Α Σ Χ Ω Μ Α Τ Ι Σ Μ Ω Ν**

| ΔΙΑ-ΧΩ. ΤΟΜΗ  | ΧΩ. ΜΕΤΑΦΟΡΑ | ΟΥΤΥΜΑΤΑ  |           |           | ΕΠΙΧΩΜΑΤΑ |          |          | ΚΑΥΡΑΣΗ ΟΥΤΥΜΑΤΩΝ |          |           | ΦΥΤΙΚΕΣ ΓΑΙΕΣ |        |         | ΕΙΣΑΓ. ΠΡΑΚΤ. |         |         | ΚΙΝΗΣΗ ΚΑΥΡΑΣΗΚΩΝ |       |       |
|---------------|--------------|-----------|-----------|-----------|-----------|----------|----------|-------------------|----------|-----------|---------------|--------|---------|---------------|---------|---------|-------------------|-------|-------|
|               |              | ΕΠΙΦΑΝ.   | ΚΥΒΟΙ     | ΕΠΙΦΑΝ.   | ΚΥΒΟΙ     | ΕΠΙΦΑΝ.  | ΚΥΒΟΙ    | ΕΠΙΦΑΝ.           | ΚΥΒΟΙ    | ΕΠΙΦΑΝ.   | ΚΥΒΟΙ         | ΕΠΙΦ.  | ΚΥΒΟΙ   | ΕΠΙΦ.         | ΚΥΒΟΙ   | ΕΠΙΦ.   | ΚΥΒΟΙ             | ΕΠΙΦ. | ΚΥΒΟΙ |
| [km + m]      | [m]          | [m2]      | [m3]      | [m2]      | [m3]      | [m2]     | [m3]     | [m2]              | [m3]     | [m2]      | [m3]          | [m2]   | [m3]    | [m2]          | [m3]    | [m2]    | [m3]              | [m2]  | [m3]  |
| ΑΥΤΟ ΜΕΤΑΦΟΡΑ | 5200.00      | 474538.20 | 149746.50 | 263632.33 | 210905.86 | 43032.25 | 29352.48 | 455556.67         | 46127.86 | 305810.17 |               |        |         |               |         |         |                   |       |       |
| Π-261         | 5+200.00     | 64.15     | 0.00      | 0.00      | 50        | 152.52   | 40       | 122.02            | 7.76     | 39.00     | 0.00          | 0.00   | 263.55  | 0.00          | 263.55  | 0.00    | 306073.72         |       |       |
| ΙΩ'26         | 5+205.04     | 56.92     | 0.00      | 0.00      | 50        | 325.71   | 40       | 260.57            | 7.72     | 114.55    | 0.00          | 0.00   | 562.82  | 4.58          | 558.24  | 0.00    | 306631.96         |       |       |
| ΙΑ'26         | 5+219.58     | 32.65     | 1.26      | 0.57      | 50        | 6.69     | 40       | 5.35              | 8.03     | 3.34      | 0.00          | 0.00   | 11.56   | 0.57          | 10.99   | 0.00    | 306642.95         |       |       |
| Π-262         | 5+220.00     | 31.77     | 1.50      | 0.50      | 50        | 305.70   | 40       | 244.56            | 8.04     | 169.40    | 0.00          | 0.00   | 528.25  | 382.40        | 145.85  | 0.00    | 306788.80         |       |       |
| Π-263         | 5+240.00     | 29.37     | 36.74     | 382.40    | 50        | 713.30   | 40       | 286.28            | 8.90     | 180.70    | 10.92         | 218.90 | 618.36  | 618.36        | 0.00    | 94.94   | 306693.87         |       |       |
| Π-264         | 5+260.00     | 42.20     | 34.59     | 172.95    | 50        | 582.15   | 40       | 465.72            | 9.17     | 169.50    | 10.97         | 109.70 | 1005.96 | 172.95        | 833.01  | 0.00    | 307526.87         |       |       |
| Π-265         | 5+280.00     | 74.23     | 0.00      | 0.00      | 50        | 680.85   | 40       | 544.68            | 7.78     | 154.70    | 0.00          | 0.00   | 1176.51 | 0.00          | 1176.51 | 0.00    | 308703.38         |       |       |
| Π-266         | 5+300.00     | 61.94     | 0.00      | 0.00      | 50        | 359.26   | 40       | 287.41            | 7.69     | 141.02    | 0.00          | 68.55  | 620.80  | 53.31         | 567.49  | 0.00    | 309270.87         |       |       |
| ΙΑ27          | 5+317.87     | 18.46     | 11.93     | 27.82     | 50        | 18.06    | 40       | 14.45             | 8.09     | 17.94     | 7.67          | 19.23  | 31.21   | 27.82         | 3.38    | 0.00    | 309274.25         |       |       |
| Π-267         | 5+320.00     | 15.51     | 14.24     | 204.65    | 50        | 81.13    | 40       | 64.90             | 8.78     | 137.25    | 10.42         | 163.28 | 140.19  | 140.19        | 0.00    | 64.46   | 309209.79         |       |       |
| ΙΩ27          | 5+335.73     | 5.12      | 11.78     | 40.01     | 50        | 14.13    | 40       | 11.31             | 8.67     | 34.71     | 10.34         | 35.35  | 24.42   | 24.42         | 0.00    | 15.59   | 309194.21         |       |       |
| Π-268         | 5+340.00     | 8.12      | 6.96      | 34.80     | 50        | 229.60   | 40       | 183.68            | 7.59     | 150.80    | 6.22          | 62.20  | 396.75  | 34.80         | 361.95  | 0.00    | 309556.15         |       |       |
| Π-269         | 5+360.00     | 37.80     | 0.00      | 0.00      | 50        | 400.80   | 40       | 320.64            | 7.49     | 159.10    | 0.00          | 0.00   | 692.58  | 12.65         | 679.93  | 0.00    | 310236.09         |       |       |
| Π-270         | 5+380.00     | 42.36     | 2.53      | 1009.20   | 50        | 269.20   | 40       | 215.36            | 8.42     | 163.30    | 0.00          | 132.70 | 465.18  | 465.18        | 0.00    | 544.02  | 309692.06         |       |       |
| Π-271         | 5+400.00     | 11.48     | 98.39     | 2407.80   | 50        | 127.15   | 40       | 101.72            | 7.91     | 167.40    | 13.27         | 282.10 | 219.72  | 219.72        | 0.00    | 2188.08 | 307503.98         |       |       |
| Π-272         | 5+420.00     | 13.95     | 142.39    | 2365.00   | 50        | 163.15   | 40       | 130.52            | 8.83     | 179.70    | 14.94         | 260.70 | 281.92  | 281.92        | 0.00    | 2083.08 | 305420.90         |       |       |
| Π-273         | 5+440.00     | 18.68     | 94.11     | 316.89    | 50        | 38.94    | 40       | 31.15             | 9.14     | 35.70     | 11.13         | 43.24  | 67.28   | 67.28         | 0.00    | 249.61  | 305171.29         |       |       |
| ΙΑ'27         | 5+443.91     | 21.19     | 68.14     |           | 50        |          | 40       |                   | 9.14     |           | 11.01         |        |         |               |         |         |                   |       |       |
| ΣΕ ΜΕΤΑΦΟΡΑ   | 5443.91      | 481941.39 | 157492.44 | 267745.22 | 214196.17 | 45050.35 | 30857.64 | 462663.73         | 48634.02 | 305171.29 |               |        |         |               |         |         |                   |       |       |

**Π Ι Ν Α Κ Α Σ Χ Ω Μ Α Τ Ι Σ Μ Ω Ν**

| ΔΙΑ- ΤΟΜΗ    | ΧΛ. ΕΞΕΛ. ΑΠΟΣΤ. ΔΙΑΤΟΜΗΣ | [Km + m]  | ΟΡΥΠΑΝΑ       |               |               | ΕΠΙΧΩΜΑΤΑ |               |           | ΚΑΥΡΑΞΗ ΟΡΥΠΑΝΩΝ |           |               | ΦΥΤΙΚΕΣ ΓΑΙΕΣ |               |      | ΕΠΕΝΔ. ΠΡΑΞΗ  |      |               | ΕΠΙΧΩΜΑΤΑ |               |      | ΣΥΝΟΛΟ ΑΠΟ ΑΡΧΗΣ | [m3] |               |   |
|--------------|---------------------------|-----------|---------------|---------------|---------------|-----------|---------------|-----------|------------------|-----------|---------------|---------------|---------------|------|---------------|------|---------------|-----------|---------------|------|------------------|------|---------------|---|
|              |                           |           | ΕΠΙΦΑΝ. ΚΥΒΟΙ | ΕΠΙΦΑΝ. ΚΥΒΟΙ | ΕΠΙΦΑΝ. ΚΥΒΟΙ | %         | ΕΠΙΦΑΝ. ΚΥΒΟΙ | %         | ΕΠΙΦΑΝ. ΚΥΒΟΙ    | %         | ΕΠΙΦΑΝ. ΚΥΒΟΙ | %             | ΕΠΙΦΑΝ. ΚΥΒΟΙ | %    | ΕΠΙΦΑΝ. ΚΥΒΟΙ | %    | ΕΠΙΦΑΝ. ΚΥΒΟΙ | %         | ΕΠΙΦΑΝ. ΚΥΒΟΙ | %    |                  |      | ΕΠΙΦΑΝ. ΚΥΒΟΙ | % |
| [m2]         | [m3]                      | [m2]      | [m3]          | [m2]          | [m3]          | [m2]      | [m3]          | [m2]      | [m3]             | [m2]      | [m3]          | [m2]          | [m3]          | [m2] | [m3]          | [m2] | [m3]          | [m2]      | [m3]          | [m2] | [m3]             | [m2] | [m3]          |   |
| ΑΠΟ ΜΕΤΑΦΟΡΑ | 5443.91                   | 481941.39 | 157492.44     | 267745.22     | 214196.17     | 45050.35  | 30857.64      | 462663.73 | 48634.02         | 305171.29 |               |               |               |      |               |      |               |           |               |      |                  |      |               |   |
| ΙΑ'27        | 5+443.91                  | 21.19     | 68.14         | 50            | 40            | 9.14      | 11.01         | 606.74    | 606.74           | 0.00      | 190.06        | 304981.23     |               |      |               |      |               |           |               |      |                  |      |               |   |
| Π-274        | 5+460.00                  | 66.08     | 30.88         | 50            | 40            | 9.48      | 10.97         | 1142.81   | 154.40           | 988.41    | 0.00          | 305969.65     |               |      |               |      |               |           |               |      |                  |      |               |   |
| Π-275        | 5+480.00                  | 66.19     | 0.00          | 50            | 40            | 6.91      | 0.84          | 988.24    | 0.00             | 988.24    | 0.00          | 306957.89     |               |      |               |      |               |           |               |      |                  |      |               |   |
| Π-276        | 5+500.00                  | 48.19     | 0.00          | 50            | 40            | 6.49      | 0.04          | 1024.19   | 69.80            | 954.39    | 0.00          | 307912.27     |               |      |               |      |               |           |               |      |                  |      |               |   |
| Π-277        | 5+520.00                  | 70.35     | 13.96         | 50            | 40            | 9.39      | 10.01         | 1235.09   | 69.80            | 1165.29   | 0.00          | 309077.56     |               |      |               |      |               |           |               |      |                  |      |               |   |
| Π-278        | 5+540.00                  | 72.60     | 0.00          | 50            | 40            | 7.49      | 2.73          | 1516.67   | 0.00             | 1516.67   | 0.00          | 310594.23     |               |      |               |      |               |           |               |      |                  |      |               |   |
| Π-279        | 5+560.00                  | 102.94    | 0.00          | 50            | 40            | 8.08      | 0.00          | 1852.59   | 0.00             | 1852.59   | 0.00          | 312446.82     |               |      |               |      |               |           |               |      |                  |      |               |   |
| Π-280        | 5+580.00                  | 111.48    | 0.00          | 50            | 40            | 8.21      | 0.00          | 2075.50   | 0.00             | 2075.50   | 0.00          | 314522.32     |               |      |               |      |               |           |               |      |                  |      |               |   |
| Π-281        | 5+600.00                  | 128.74    | 0.00          | 50            | 40            | 8.41      | 0.00          | 1699.40   | 0.00             | 1699.40   | 0.00          | 316221.72     |               |      |               |      |               |           |               |      |                  |      |               |   |
| Π-282        | 5+620.00                  | 67.95     | 0.00          | 50            | 40            | 7.73      | 0.00          | 952.39    | 79.20            | 873.19    | 0.00          | 317094.91     |               |      |               |      |               |           |               |      |                  |      |               |   |
| Π-283        | 5+640.00                  | 42.28     | 15.84         | 50            | 40            | 8.83      | 8.86          | 451.28    | 285.58           | 165.70    | 0.00          | 317260.60     |               |      |               |      |               |           |               |      |                  |      |               |   |
| Α28          | 5+654.08                  | 31.92     | 24.73         | 50            | 40            | 8.71      | 10.09         | 171.39    | 171.39           | 0.00      | 17.77         | 317242.83     |               |      |               |      |               |           |               |      |                  |      |               |   |
| Π-284        | 5+660.00                  | 35.08     | 39.16         | 50            | 40            | 10.05     | 15.75         | 281.23    | 281.23           | 0.00      | 288.50        | 316954.33     |               |      |               |      |               |           |               |      |                  |      |               |   |
| Ι28          | 5+674.25                  | 10.62     | 40.83         | 50            | 40            | 6.79      | 1.51          | 46.54     | 46.54            | 0.00      | 242.04        | 316712.29     |               |      |               |      |               |           |               |      |                  |      |               |   |
| Π-285        | 5+680.00                  | 48.48     | 59.46         | 50            | 40            | 6.86      | 1.52          | 69.98     | 69.98            | 0.00      | 524.62        | 316187.68     |               |      |               |      |               |           |               |      |                  |      |               |   |
| Π-286        | 5+700.00                  | 0.00      | 0.00          | 50            | 40            | 0.00      | 0.00          | 0.00      | 0.00             | 0.00      | 0.00          | 316187.68     |               |      |               |      |               |           |               |      |                  |      |               |   |
| Π-287        | 5+720.00                  | 0.00      | 0.00          | 50            | 40            | 0.00      | 0.00          | 82.43     | 82.43            | 0.00      | 401.77        | 315785.90     |               |      |               |      |               |           |               |      |                  |      |               |   |
| Π-288        | 5+740.00                  | 9.54      | 48.42         | 50            | 40            | 6.82      | 1.52          | 476860.20 | 50551.12         | 476860.20 | 315785.90     |               |               |      |               |      |               |           |               |      |                  |      |               |   |
| ΣΕ ΜΕΤΑΦΟΡΑ  | 5740.00                   | 496729.38 | 161074.30     | 275960.77     | 220768.61     | 47112.52  | 31877.16      | 476860.20 | 50551.12         | 476860.20 | 315785.90     |               |               |      |               |      |               |           |               |      |                  |      |               |   |

**Π Ι Ν Α Κ Α Σ Χ Ω Μ Α Τ Ι Σ Μ Ω Ν**

| ΔΙΑ-ΧΩΡΗ, ΓΕΩΓΡΑΦΙΚΗ ΤΟΧΗ<br>[km + m] [m] | ΟΡΥΜΑΤΑ                           |                                   | ΕΠΙΧΕΙΡΗΣΙΑ                       |                                   | ΚΑΤΑΣΤΑΣΗ ΟΡΥΜΑΤΩΝ                   |                             | ΦΥΤΙΚΕΣ ΓΛΙΣΣΕΣ               |                               | ΕΠΙΧΕΙΡΗΣΙΑ                   |                               | ΚΙΝΗΣΗ ΕΠΙΧΕΙΡΗΣΙΑΣ                 |   | ΕΠΙΧΕΙΡΗΣΙΑ Γ/Η/ΒΡΑΧΟΣ : 1.00<br>ΒΡΑΧΟΣ : 1.15 |
|---|-----------------------------------|-----------------------------------|-----------------------------------|-----------------------------------|--------------------------------------|-----------------------------|-------------------------------|-------------------------------|-------------------------------|-------------------------------|-------------------------------------|---|--|
|   | ΕΠΙΦΑΝΕΙΑ ΚΥΒΟΙ [m <sup>2</sup> ] | ΕΠΙΦΑΝΕΙΑ ΚΥΒΟΙ [m <sup>3</sup> ] | ΕΠΙΦΑΝΕΙΑ ΚΥΒΟΙ [m <sup>2</sup> ] | ΕΠΙΦΑΝΕΙΑ ΚΥΒΟΙ [m <sup>3</sup> ] | % ΓΕΛΕΚΜΕΣ ΒΡΑΧΩΔΗ [m <sup>3</sup> ] | % ΒΡΑΧΩΔΗ [m <sup>3</sup> ] | ΕΠΙΦ. ΚΥΒΟΙ [m <sup>2</sup> ] | ΕΠΙΦ. ΚΥΒΟΙ [m <sup>3</sup> ] | ΕΠΙΦ. ΚΥΒΟΙ [m <sup>2</sup> ] | ΕΠΙΦ. ΚΥΒΟΙ [m <sup>3</sup> ] | ΕΠΙΧΕΙΡΗΣΙΑ ΚΥΒΟΙ [m <sup>3</sup> ] | ΕΠΙΧΕΙΡΗΣΙΑ ΚΥΒΟΙ ΑΠΟ ΑΡΧΗΣ [m <sup>3</sup> ] |  |
| ΑΥΤΟ ΜΕΤΑΦΟΡΑ                             | 5740.00                           | 496729.38                         | 161074.30                         | 275960.77                         | 220768.61                            |                             | 47112.52                      | 31877.16                      | 476860.20                     | 50551.12                      |                                     |   | 315785.90                                      |
| Π-288                                     | 5+740.00                          | 9.54                              | 48.42                             | 50                                | 239.95                               | 40                          | 6.82                          | 1.52                          | 516.59                        | 0.00                          | 33.01                               |   | 315752.89                                      |
| Π-289                                     | 5+760.00                          | 538.11                            | 6.54                              | 50                                | 66.64                                | 40                          | 7.06                          | 1.51                          | 115.15                        | 12.46                         | 102.69                              | 0.00  | 315855.58                                      |
| ΙQ'28                                     | 5+762.49                          | 119.95                            | 3.45                              | 50                                | 522.95                               | 40                          | 7.02                          | 1.51                          | 1129.57                       | 15.10                         | 1114.47                             | 0.00  | 316970.05                                      |
| Π-290                                     | 5+780.00                          | 1176.64                           | 0.00                              | 50                                | 97.54                                | 40                          | 8.04                          | 0.00                          | 210.68                        | 0.24                          | 210.44                              | 0.00  | 317180.49                                      |
| ΙΑ'28                                     | 5+782.66                          | 219.46                            | 0.36                              | 50                                | 325.43                               | 40                          | 7.86                          | 0.00                          | 702.94                        | 452.48                        | 250.45                              | 0.00  | 317430.95                                      |
| Π-291                                     | 5+800.00                          | 732.23                            | 51.83                             | 50                                | 12.92                                | 40                          | 7.08                          | 9.82                          | 27.91                         | 27.91                         | 0.00                                | 490.39  | 316940.56                                      |
| Π-292                                     | 5+820.00                          | 20.00                             | 0.00                              | 50                                | 0.00                                 | 40                          | 0.00                          | 0.00                          | 0.00                          | 0.00                          | 0.00                                | 0.00  | 316940.56                                      |
| Π-293                                     | 5+840.00                          | 20.00                             | 0.00                              | 50                                | 0.00                                 | 40                          | 0.00                          | 0.00                          | 0.00                          | 0.00                          | 0.00                                | 0.00  | 316940.56                                      |
| ΙΑ29                                      | 5+845.85                          | 5.85                              | 0.00                              | 50                                | 0.00                                 | 40                          | 0.00                          | 0.00                          | 0.00                          | 0.00                          | 0.00                                | 0.00  | 316940.56                                      |
| Π-294                                     | 5+860.00                          | 14.15                             | 0.00                              | 50                                | 0.00                                 | 40                          | 0.00                          | 0.00                          | 0.00                          | 0.00                          | 0.00                                | 0.00  | 316940.56                                      |
| ΙQ29                                      | 5+866.01                          | 6.01                              | 0.00                              | 50                                | 0.00                                 | 40                          | 0.00                          | 0.00                          | 0.00                          | 0.00                          | 0.00                                | 0.00  | 316940.56                                      |
| Π-295                                     | 5+880.00                          | 13.99                             | 0.00                              | 50                                | 0.00                                 | 40                          | 0.00                          | 0.00                          | 0.00                          | 0.00                          | 0.00                                | 0.00  | 316940.56                                      |
| Π-296                                     | 5+900.00                          | 20.00                             | 0.00                              | 50                                | 0.00                                 | 40                          | 0.00                          | 0.00                          | 0.00                          | 0.00                          | 0.00                                | 0.00  | 316940.56                                      |
| Π-297                                     | 5+920.00                          | 20.00                             | 0.00                              | 50                                | 0.00                                 | 40                          | 0.00                          | 0.00                          | 0.00                          | 0.00                          | 0.00                                | 0.00  | 316940.56                                      |
| Π-298                                     | 5+940.00                          | 20.00                             | 0.00                              | 50                                | 0.00                                 | 40                          | 0.00                          | 0.00                          | 0.00                          | 0.00                          | 0.00                                | 0.00  | 316940.56                                      |
| Π-299                                     | 5+960.00                          | 20.00                             | 0.00                              | 50                                | 0.00                                 | 40                          | 0.00                          | 0.00                          | 85.62                         | 85.62                         | 0.00                                | 334.38  | 316606.18                                      |
| ΙQ'29                                     | 5+961.21                          | 1.21                              | 9.91                              | 50                                | 4.38                                 | 40                          | 7.98                          | 13.30                         | 9.46                          | 9.46                          | 0.00                                | 36.06   | 316570.12                                      |
| Π-300                                     | 5+980.00                          | 18.79                             | 8.26                              | 50                                | 406.16                               | 40                          | 9.13                          | 13.77                         | 877.30                        | 157.64                        | 719.66                              | 0.00  | 317289.77                                      |
| ΣΕ ΜΕΤΑΦΟΡΑ                               | 5980.00                           | 500557.73                         | 163245.64                         | 278087.63                         | 222470.10                            |                             | 47874.20                      | 32386.50                      | 480535.41                     | 51828.62                      |                                     |   | 317289.77                                      |

## Π Ι Ν Α Κ Α Σ Χ Ω Μ Α Τ Ι Σ Μ Ω Ν

| ΔΙΑ-<br>ΤΟΜΗ  | ΧΩΜΑΤΟΣ<br>[m] | ΧΩΜΑΤΟΣ<br>[m <sup>2</sup> ] | ΕΠΙΦΑΝ.<br>[m <sup>2</sup> ] | ΕΠΙΦΑΝ.<br>[m <sup>3</sup> ] | ΚΥΒΟΙ<br>[m <sup>3</sup> ] | ΕΠΙΦΑΝ.<br>[m <sup>2</sup> ] | ΕΠΙΦΑΝ.<br>[m <sup>3</sup> ] | ΚΑΤΑΡΤΗΣ<br>[m <sup>3</sup> ] | ΚΑΤΑΡΤΗΣ<br>[m <sup>3</sup> ] | ΕΠΙΦ.<br>[m <sup>2</sup> ] | ΚΥΒΟΙ<br>[m <sup>3</sup> ] | ΑΝΑΠΤ.<br>[m] | ΕΠΙΦ.<br>[m <sup>2</sup> ] | ΕΠΙΦ. ΠΡΑΝΚΩΝ<br>[m <sup>2</sup> ] | ΕΠΙΣΤΑΣΜΑΤΑ       |               | ΚΙΝΗΣΗ ΚΑΤΑΛΗΞΑΝ |      |           |
|---------------|----------------|------------------------------|------------------------------|------------------------------|----------------------------|------------------------------|------------------------------|-------------------------------|-------------------------------|----------------------------|----------------------------|---------------|----------------------------|------------------------------------|-------------------|---------------|------------------|------|-----------|
|               |                |                              |                              |                              |                            |                              |                              |                               |                               |                            |                            |               |                            |                                    | Γ/Η/ΒΡΑΧΟΣ : 1.00 | ΒΡΑΧΟΣ : 1.15 |                  |      |           |
| ΑΥΤΟ ΜΕΤΑΦΟΡΑ | 5980.00        | 500557.73                    | 163245.64                    | 278087.63                    | 222470.10                  | 47874.20                     | 32386.50                     | 480535.41                     | 51828.62                      | 480535.41                  | 51828.62                   | 317289.77     |                            |                                    |                   |               |                  |      |           |
| Π-300         | 5+980.00       | 1.37                         | 99.79                        | 0.00                         | 0.00                       | 1.50                         | 40                           | 0.00                          | 71.12                         | 56.90                      | 11.17                      | 0.00          | 0.00                       | 0.00                               | 122.90            | 0.00          | 122.90           | 0.00 | 317412.67 |
| Α'29          | 5+981.37       | 18.63                        | 107.62                       | 0.00                         | 0.00                       | 50                           | 40                           | 0.00                          | 1458.84                       | 1167.07                    | 8.19                       | 0.00          | 0.00                       | 0.00                               | 2520.87           | 0.00          | 2520.87          | 0.00 | 319933.54 |
| Π-301         | 6+ 0.00        | 9.98                         | 205.63                       | 0.00                         | 0.00                       | 50                           | 40                           | 0.00                          | 1136.34                       | 909.07                     | 11.39                      | 0.00          | 0.00                       | 0.00                               | 1963.59           | 0.00          | 1963.59          | 0.00 | 321897.13 |
| Α30           | 6+ 9.98        | 10.02                        | 249.95                       | 0.00                         | 0.00                       | 50                           | 40                           | 0.00                          | 1174.14                       | 939.31                     | 12.00                      | 0.00          | 0.00                       | 0.00                               | 2028.91           | 0.00          | 2028.91          | 0.00 | 323926.04 |
| Π-302         | 6+ 20.00       | 10.14                        | 218.63                       | 0.00                         | 0.00                       | 50                           | 40                           | 0.00                          | 1187.68                       | 950.15                     | 4.99                       | 0.00          | 0.00                       | 0.00                               | 2052.32           | 0.00          | 2052.32          | 0.00 | 325978.36 |
| Α30           | 6+ 30.14       | 9.86                         | 249.72                       | 0.00                         | 0.00                       | 50                           | 40                           | 0.00                          | 1276.09                       | 1020.87                    | 4.97                       | 0.00          | 0.00                       | 0.00                               | 2205.08           | 0.00          | 2205.08          | 0.00 | 328183.44 |
| Π-303         | 6+ 40.00       | 20.00                        | 268.15                       | 0.00                         | 0.00                       | 50                           | 40                           | 0.00                          | 2787.80                       | 2230.24                    | 5.01                       | 0.00          | 0.00                       | 0.00                               | 4817.32           | 0.00          | 4817.32          | 0.00 | 333000.76 |
| Π-304         | 6+ 60.00       | 17.34                        | 289.41                       | 0.00                         | 0.00                       | 50                           | 40                           | 0.00                          | 2365.53                       | 1892.42                    | 4.96                       | 0.00          | 0.00                       | 0.00                               | 4087.63           | 0.00          | 4087.63          | 0.00 | 337088.39 |
| Α'30          | 6+ 77.34       | 2.66                         | 256.23                       | 0.00                         | 0.00                       | 50                           | 40                           | 0.00                          | 339.10                        | 271.28                     | 4.96                       | 0.00          | 0.00                       | 0.00                               | 585.97            | 0.00          | 585.97           | 0.00 | 337674.36 |
| Π-305         | 6+ 80.00       | 17.51                        | 253.95                       | 0.00                         | 0.00                       | 50                           | 40                           | 0.00                          | 2352.66                       | 1882.12                    | 4.97                       | 0.00          | 0.00                       | 0.00                               | 4065.39           | 0.00          | 4065.39          | 0.00 | 341739.75 |
| Α'30          | 6+ 97.51       | 2.49                         | 283.56                       | 0.00                         | 0.00                       | 50                           | 40                           | 0.00                          | 330.81                        | 264.65                     | 12.39                      | 0.00          | 0.00                       | 0.00                               | 571.63            | 0.00          | 571.63           | 0.00 | 342311.39 |
| Π-306         | 6+100.00       | 20.00                        | 247.39                       | 0.00                         | 0.00                       | 50                           | 40                           | 0.00                          | 2068.35                       | 1654.68                    | 10.71                      | 0.00          | 0.00                       | 0.00                               | 3574.11           | 0.00          | 3574.11          | 0.00 | 345885.49 |
| Π-307         | 6+120.00       | 20.00                        | 166.28                       | 0.00                         | 0.00                       | 50                           | 40                           | 0.00                          | 1124.50                       | 899.60                     | 12.44                      | 0.00          | 0.00                       | 0.00                               | 1943.14           | 0.00          | 1943.14          | 0.00 | 347828.63 |
| Π-308         | 6+140.00       | 20.00                        | 58.62                        | 0.00                         | 0.00                       | 50                           | 40                           | 0.00                          | 497.30                        | 397.84                     | 7.22                       | 0.00          | 29.40                      | 29.40                              | 859.33            | 0.00          | 859.33           | 0.00 | 348643.06 |
| Π-309         | 6+160.00       | 20.00                        | 40.84                        | 0.00                         | 0.00                       | 50                           | 40                           | 0.00                          | 284.25                        | 227.40                     | 7.68                       | 0.00          | 84.10                      | 84.10                              | 491.18            | 0.00          | 491.18           | 0.00 | 348873.75 |
| Π-310         | 6+180.00       | 20.00                        | 16.01                        | 0.00                         | 0.00                       | 50                           | 40                           | 0.00                          | 112.15                        | 89.72                      | 8.98                       | 0.00          | 11.28                      | 11.28                              | 193.80            | 0.00          | 193.80           | 0.00 | 348673.74 |
| Π-311         | 6+200.00       | 20.00                        | 6.42                         | 0.00                         | 0.00                       | 50                           | 40                           | 0.00                          | 22.31                         | 12.84                      | 8.94                       | 0.00          | 10.78                      | 10.78                              | 27.73             | 0.00          | 27.73            | 0.00 | 348266.48 |
| Π-312         | 6+220.00       | 20.00                        | 0.00                         | 0.00                         | 0.00                       | 50                           | 40                           | 0.00                          | 21.19                         | 12.84                      | 7.92                       | 0.00          | 12.13                      | 12.13                              | 27.73             | 0.00          | 27.73            | 0.00 | 348266.48 |
| ΣΕ ΜΕΤΑΦΟΡΑ   | 6220.00        |                              | 534006.59                    | 164379.84                    | 296670.33                  | 237336.26                    |                              | 49840.44                      | 33117.20                      | 512646.32                  | 52355.55                   |               |                            |                                    | 348266.48         |               |                  |      |           |



**Π Ι Ν Α Κ Α Σ Χ Ω Μ Α Τ Ι Σ Μ Ω Ν**

| ΔΙΑ- ΤΟΜΗ     | ΟΡΥΣΜΑΤΑ |           | ΕΠΙΧΩΜΑΤΑ |           | ΚΑΥΣΙΑΣΗ ΟΡΥΣΜΑΤΩΝ |                  | ΦΥΤΙΚΕΣ ΓΑΙΕΣ |           | ΕΠΙΧΩ. ΠΡΑΚΜΑ |           | ΕΠΙΧΩΜΑΤΑ     |         | ΚΙΝΗΣΗ ΚΑΥΣΙΑΣΗ |           | ΣΥΝΟΛΟ |
|---------------|----------|-----------|-----------|-----------|--------------------|------------------|---------------|-----------|---------------|-----------|---------------|---------|-----------------|-----------|--------|
|               | ΧΩΜΑΤΑ   | ΚΥΒΟΙ     | ΕΠΙΦΑΝ.   | ΚΥΒΟΙ     | %                  | ΓΡΑΦΗΜΑ- ΒΡΑΧΩΔΗ | ΕΠΙΦ.         | ΚΥΒΟΙ     | ΑΝΑΠΤ.        | ΕΠΙΦ.     | ΜΕ ΕΠΙ- ΠΛΗΝΑ | ΔΙΑΤΟΜΗ | ΟΡΥΣΜΑΤΑ        | ΑΠΟ ΑΡΧΗΣ |        |
| [km + m]      | [m3]     | [m3]      | [m2]      | [m3]      | [m3]               | [m3]             | [m2]          | [m2]      | [m]           | [m2]      | [m3]          | [m3]    | [m3]            | [m3]      | [m3]   |
| ΑΥΤΟ ΜΕΤΑΦΟΡΑ | 6220.00  | 534006.59 | 164379.84 | 296670.33 | 237336.26          | 49840.44         | 33117.20      | 512646.32 | 52355.55      | 348266.48 |               |         |                 |           |        |
| Π-312         | 6+220.00 | 0.00      | 21.19     | 50        | 0.00               | 40               | 7.92          | 12.13     | 147.00        | 212.60    | 0.00          | 0.00    | 373.20          | 347893.28 |        |
| Π-313         | 6+240.00 | 0.00      | 16.13     | 50        | 0.00               | 40               | 6.78          | 9.13      | 137.20        | 186.10    | 0.00          | 0.00    | 276.20          | 347617.08 |        |
| Π-314         | 6+260.00 | 0.00      | 11.49     | 50        | 0.00               | 40               | 6.94          | 9.48      | 142.50        | 150.60    | 2.07          | 0.00    | 179.93          | 347437.15 |        |
| Π-315         | 6+280.00 | 0.48      | 6.71      | 50        | 7.40               | 40               | 7.31          | 5.58      | 140.70        | 103.00    | 15.98         | 0.00    | 89.22           | 347347.94 |        |
| Π-316         | 6+300.00 | 1.37      | 3.81      | 50        | 10.88              | 40               | 6.76          | 4.72      | 139.10        | 112.40    | 23.50         | 0.00    | 68.80           | 347279.14 |        |
| Π-317         | 6+320.00 | 1.35      | 5.42      | 50        | 9.56               | 40               | 7.15          | 6.52      | 150.30        | 157.40    | 20.65         | 0.00    | 160.15          | 347118.99 |        |
| Π-318         | 6+340.00 | 1.04      | 12.66     | 50        | 28.80              | 40               | 7.88          | 9.22      | 161.90        | 181.40    | 62.21         | 0.00    | 203.69          | 346915.29 |        |
| Π-319         | 6+360.00 | 6.16      | 13.93     | 50        | 46.92              | 40               | 8.31          | 8.92      | 167.40        | 185.20    | 101.35        | 0.00    | 224.65          | 346690.64 |        |
| Π-320         | 6+380.00 | 5.57      | 18.67     | 50        | 41.12              | 40               | 8.43          | 9.60      | 168.60        | 191.60    | 88.82         | 0.00    | 302.98          | 346387.66 |        |
| Π-321         | 6+400.00 | 4.71      | 20.51     | 50        | 9.42               | 40               | 8.43          | 9.56      | 161.30        | 216.30    | 20.35         | 0.00    | 415.65          | 345972.01 |        |
| Π-322         | 6+420.00 | 0.00      | 23.09     | 50        | 0.00               | 40               | 7.70          | 12.07     | 157.70        | 256.70    | 0.00          | 0.00    | 535.30          | 345436.71 |        |
| Π-323         | 6+440.00 | 0.00      | 30.44     | 50        | 0.00               | 40               | 8.07          | 13.60     | 152.70        | 241.20    | 0.00          | 0.00    | 549.90          | 344886.81 |        |
| Π-324         | 6+460.00 | 0.00      | 24.55     | 50        | 6.30               | 40               | 7.20          | 10.52     | 150.80        | 182.40    | 13.61         | 0.00    | 304.79          | 344582.02 |        |
| Π-325         | 6+480.00 | 3.15      | 7.29      | 50        | 24.84              | 40               | 7.88          | 7.72      | 155.40        | 145.90    | 53.65         | 0.00    | 71.15           | 344510.87 |        |
| Π-326         | 6+500.00 | 3.06      | 5.19      | 50        | 31.05              | 40               | 7.66          | 6.87      | 149.30        | 121.70    | 53.74         | 0.00    | 30.36           | 344480.51 |        |
| Π-327         | 6+520.00 | 3.16      | 3.22      | 50        | 20.40              | 40               | 7.27          | 5.30      | 145.30        | 106.50    | 44.06         | 0.00    | 32.04           | 344448.47 |        |
| Π-328         | 6+540.00 | 1.94      | 4.39      | 50        | 13.24              | 40               | 7.26          | 5.35      | 141.60        | 109.90    | 28.60         | 0.00    | 66.10           | 344382.37 |        |
| Π-329         | 6+560.00 | 1.37      | 5.08      | 50        | 40                 | 40               | 6.90          | 5.64      | 141.60        | 109.90    | 28.60         | 0.00    | 66.10           | 344382.37 |        |
| ΣΕ ΜΕΤΑΦΟΡΑ   | 6560.00  | 534557.21 | 168792.54 | 296976.23 | 237580.98          | 52409.24         | 35978.10      | 513174.91 | 52884.14      | 344382.37 |               |         |                 |           |        |

**Π Ι Ν Α Κ Α Σ Χ Ω Μ Α Τ Ι Σ Μ Ω Ν**

| ΔΙΑ-ΧΩΡ. ΕΞΗΛΙΞΕΤ.:<br>ΤΟΜΗ ΔΙΑΤΟΜΗΣ (ΜΕΤΑΣΥ-<br>[km + m] [m]) | ΟΡΥΓΜΑΤΑ           |                    | ΕΠΙΧΩΜΑΤΑ          |                    | ΚΑΤΑΡΤΙΣΗ ΟΡΥΓΜΑΤΩΝ       |               | ΦΥΤΙΚΕΣ ΓΑΙΕΣ    |                         | ΕΠΙΧΩΜ. ΠΡΑΚΤΗΡ.   |                  | ΕΠΙΧΩΜΑΤΑ            |                                  | ΚΙΝΗΣΗ ΚΑΤΑΡΤΙΣΤΩΝ           |                               | ΕΠΙΧΩΜΑΤΑ Γ/Η/ΒΡΑΧΟΣ : 1.00 ΒΡΑΧΟΣ : 1.15 |                                      |
|--|--------------------|--------------------|--------------------|--------------------|---------------------------|---------------|------------------|-------------------------|--------------------|------------------|----------------------|----------------------------------|------------------------------|-------------------------------|---|--------------------------------------|
|  | ΕΠΙΦΑΝ. ΚΥΒΟΙ [m2] | ΕΠΙΦΑΝ. ΚΥΒΟΙ [m3] | ΕΠΙΦΑΝ. ΚΥΒΟΙ [m2] | ΕΠΙΦΑΝ. ΚΥΒΟΙ [m3] | % ΓΡΑΙΣΜΕ-<br>ΒΡΑΧΩΣ [m3] | % ΒΡΑΧΩΣ [m3] | ΕΠΙΦ. ΚΥΒΟΙ [m2] | ΚΥΒΟΙ ΑΝΑΠΤ. ΕΠΙΦ. [m3] | ΕΠΙΧΩΜ. ΑΝΑΠΤ. [m] | ΕΠΙΦ. ΚΥΒΟΙ [m2] | ΕΠΙΧΩΜ. ΔΙΑΤΟΜΗ [m3] | ΟΡΥΓΜΑΤΑ ΜΕ ΕΠΙ-<br>ΠΡΑΧΩΜΑ [m3] | ΠΡΟΣΦΟΡΑ ΣΤΗ<br>ΔΙΑΤΟΜΗ [m3] | ΠΡΟΣΦΟΡΑ ΣΤΗ<br>ΟΡΥΓΜΑΤΑ [m3] |   | ΕΠΙΧΩΜΑΤΑ<br>ΜΕ ΕΠΙ-<br>ΠΡΑΧΩΜΑ [m3] |
| ΑΠΟ ΜΕΤΑΦΟΡΑ 6560.00   | 534557.21          | 168792.54          | 296976.23          | 237580.98          | 52409.24                  | 35978.10      | 513174.91        | 52884.14                | 344382.37          |                  |                      |                                  |                              |                               |   |                                      |
| Π-329 6+560.00   | 1.37               | 33.75              | 5.08               | 18.75              | 40                        | 15.00         | 6.90             | 139.50                  | 5.64               | 103.10           | 32.40                | 32.40                            | 0.00                         | 46.90                         | 344335.47                                 |                                      |
| Π-330 6+580.00   | 2.38               | 64.08              | 2.85               | 35.60              | 40                        | 28.48         | 7.05             | 136.80                  | 4.67               | 78.80            | 61.52                | 35.10                            | 26.42                        | 0.00                          | 344361.89                                 |                                      |
| Π-331 6+600.00   | 4.74               | 101.52             | 0.66               | 56.40              | 40                        | 45.12         | 6.63             | 131.60                  | 3.21               | 59.30            | 97.46                | 7.50                             | 89.96                        | 0.00                          | 344451.85                                 |                                      |
| Π-332 6+620.00   | 6.54               | 76.82              | 0.09               | 42.68              | 40                        | 34.14         | 6.53             | 92.03                   | 2.72               | 39.13            | 73.74                | 1.69                             | 72.06                        | 0.00                          | 344523.91                                 |                                      |
| ΙΑ31 6+634.05  | 5.61               | 29.21              | 0.15               | 16.23              | 40                        | 12.98         | 6.57             | 39.15                   | 2.85               | 17.40            | 28.04                | 1.04                             | 27.00                        | 0.00                          | 344550.91                                 |                                      |
| Π-333 6+640.00   | 5.30               | 90.81              | 0.20               | 50.45              | 40                        | 40.36         | 6.59             | 131.90                  | 3.00               | 59.70            | 87.18                | 3.70                             | 83.48                        | 0.00                          | 344634.39                                 |                                      |
| Π-334 6+660.00   | 4.79               | 191.97             | 0.17               | 106.65             | 40                        | 85.32         | 6.60             | 139.70                  | 2.97               | 29.70            | 184.29               | 13.20                            | 171.09                       | 0.00                          | 344805.48                                 |                                      |
| Π-335 6+680.00   | 16.54              | 732.60             | 1.15               | 407.00             | 40                        | 325.60        | 7.37             | 151.30                  | 0.00               | 0.00             | 703.30               | 5.75                             | 697.55                       | 0.00                          | 345503.03                                 |                                      |
| Π-336 6+700.00   | 64.86              | 1464.48            | 0.00               | 813.60             | 40                        | 650.88        | 7.76             | 157.80                  | 0.00               | 0.00             | 1405.90              | 0.00                             | 1405.90                      | 0.00                          | 346908.93                                 |                                      |
| Π-337 6+720.00   | 97.86              | 1468.98            | 0.00               | 816.10             | 40                        | 652.88        | 8.02             | 157.60                  | 0.00               | 0.00             | 1410.22              | 0.00                             | 1410.22                      | 0.00                          | 348319.15                                 |                                      |
| Π-338 6+740.00   | 65.36              | 793.17             | 0.00               | 440.65             | 40                        | 352.52        | 7.74             | 150.00                  | 0.00               | 0.00             | 761.44               | 0.00                             | 761.44                       | 0.00                          | 349080.59                                 |                                      |
| Π-339 6+760.00   | 22.77              | 102.47             | 0.00               | 56.93              | 40                        | 45.54         | 7.26             | 157.40                  | 0.00               | 149.80           | 98.37                | 98.37                            | 0.00                         | 0.53                          | 349080.06                                 |                                      |
| Π-340 6+780.00   | 0.00               | 0.00               | 19.78              | 0.00               | 40                        | 0.00          | 8.48             | 184.40                  | 14.98              | 342.50           | 0.00                 | 0.00                             | 0.00                         | 1041.40                       | 348038.66                                 |                                      |
| Π-341 6+800.00   | 0.00               | 0.00               | 84.36              | 0.00               | 40                        | 0.00          | 9.96             | 197.80                  | 19.27              | 382.50           | 0.00                 | 0.00                             | 0.00                         | 1568.30                       | 346470.36                                 |                                      |
| Π-342 6+820.00   | 0.00               | 0.00               | 72.47              | 0.00               | 40                        | 0.00          | 9.82             | 185.60                  | 18.98              | 343.40           | 0.00                 | 0.00                             | 0.00                         | 1169.90                       | 345300.46                                 |                                      |
| Π-343 6+840.00   | 0.00               | 0.00               | 44.52              | 0.00               | 40                        | 0.00          | 8.74             | 166.30                  | 15.36              | 280.70           | 0.00                 | 0.00                             | 0.00                         | 747.50                        | 344552.96                                 |                                      |
| Π-344 6+860.00   | 0.00               | 0.00               | 30.23              | 0.00               | 40                        | 0.90          | 7.89             | 151.30                  | 12.71              | 194.50           | 1.94                 | 1.94                             | 0.00                         | 409.76                        | 344143.20                                 |                                      |
| Π-345 6+880.00   | 0.45               | 2.03               | 10.94              | 1.13               | 40                        | 0.90          | 7.24             | 54879.42                | 6.74               | 38058.63         | 518120.72            | 53084.83                         |                              |                               | 344143.20                                 |                                      |
| ΣΕ ΜΕΤΑΦΟΡΑ 6880.00  | 539709.09          | 173977.52          | 299838.38          | 239870.70          | 54879.42                  | 38058.63      | 518120.72        | 53084.83                |                    |                  |                      |                                  |                              |                               |   |                                      |

**Π Ι Ν Α Κ Α Σ Χ Ω Μ Α Τ Ι Σ Μ Ω Ν**

| ΔΙΑ-ΧΩ. ΤΟΜΗ      | ΧΩΡΟΣ             | ΕΠΙΦΑΝΕΙΑ         | ΕΠΙΧΩΜΑΤΑ         |                   | ΚΑΥΤΑΪΣΗ ΟΥΡΥΜΑΤΩΝ | ΦΥΤΙΚΕΣ ΓΑΙΕΣ     | ΕΠΙΧΩΜΑΤΑ         |                   | ΕΠΙΧΩΜΑΤΑ         |                   | ΕΠΙΧΩΜΑΤΑ         | ΕΠΙΧΩΜΑΤΑ         |                   | ΕΠΙΧΩΜΑΤΑ         | ΕΠΙΧΩΜΑΤΑ         | ΕΠΙΧΩΜΑΤΑ         |                   |
|-------------------|-------------------|-------------------|-------------------|-------------------|--------------------|-------------------|-------------------|-------------------|-------------------|-------------------|-------------------|-------------------|-------------------|-------------------|-------------------|-------------------|-------------------|
|                   |                   |                   | ΕΠΙΦΑΝΕΙΑ         | ΚΥΒΟΙ             |                    |                   | ΕΠΙΦΑΝΕΙΑ         | ΚΥΒΟΙ             | ΕΠΙΦΑΝΕΙΑ         | ΚΥΒΟΙ             |                   | ΕΠΙΦΑΝΕΙΑ         | ΚΥΒΟΙ             |                   |                   |                   |                   |
| [m <sup>2</sup> ] | [m <sup>3</sup> ] | [m <sup>2</sup> ] | [m <sup>2</sup> ] | [m <sup>3</sup> ] | %                  | [m <sup>2</sup> ] | [m <sup>3</sup> ] | [m <sup>2</sup> ] | [m <sup>3</sup> ] | [m <sup>2</sup> ] | [m <sup>3</sup> ] | [m <sup>2</sup> ] | [m <sup>3</sup> ] | [m <sup>2</sup> ] | [m <sup>3</sup> ] | [m <sup>2</sup> ] | [m <sup>3</sup> ] |
| ΑΠΟ ΜΕΤΑΦΟΡΑ      | 6880.00           | 539709.09         | 173977.52         | 299838.38         | 239870.70          | 54879.42          | 38058.63          | 518120.72         | 53084.83          |                   |                   |                   |                   |                   |                   |                   |                   |
| ΠΙ-345            | 6+880.00          | 0.45              | 10.94             | 50                | 40                 | 7.24              | 6.74              | 22.12             | 165.88            | 22.12             | 0.00              | 165.88            | 343977.32         |                   |                   |                   |                   |
| ΠΙ-346            | 6+900.00          | 2.11              | 7.86              | 50                | 40                 | 8.06              | 8.38              | 298.51            | 83.80             | 87.70             | 210.81            | 0.00              | 344188.13         |                   |                   |                   |                   |
| ΠΙ-347            | 6+920.00          | 32.44             | 0.91              | 50                | 40                 | 7.65              | 0.00              | 659.92            | 0.00              | 9.20              | 650.72            | 0.00              | 344838.85         |                   |                   |                   |                   |
| ΠΙ-348            | 6+940.00          | 43.94             | 0.01              | 50                | 40                 | 7.14              | 0.00              | 417.83            | 0.00              | 0.03              | 417.81            | 0.00              | 345256.66         |                   |                   |                   |                   |
| ΠΙ-349            | 6+960.00          | 57.52             | 0.00              | 50                | 40                 | 7.63              | 0.00              | 473.63            | 0.00              | 0.00              | 473.63            | 0.00              | 345730.29         |                   |                   |                   |                   |
| ΠΙ-350            | 6+980.00          | 63.01             | 0.00              | 50                | 40                 | 7.68              | 0.00              | 1041.38           | 0.00              | 0.00              | 1041.38           | 0.00              | 346771.67         |                   |                   |                   |                   |
| ΠΙ-351            | 7+ 0.00           | 56.37             | 0.00              | 50                | 40                 | 7.60              | 0.00              | 1031.44           | 0.00              | 0.00              | 1031.44           | 0.00              | 347803.11         |                   |                   |                   |                   |
| ΠΙ-352            | 7+ 20.00          | 38.74             | 0.00              | 50                | 40                 | 7.38              | 0.00              | 821.75            | 0.00              | 0.00              | 821.75            | 0.00              | 348624.86         |                   |                   |                   |                   |
| ΠΙ-353            | 7+ 40.00          | 6.59              | 19.98             | 50                | 40                 | 7.87              | 12.98             | 391.65            | 129.80            | 99.90             | 291.75            | 0.00              | 348916.61         |                   |                   |                   |                   |
| ΠΙ-354            | 7+ 60.00          | 9.19              | 48.35             | 50                | 40                 | 8.88              | 15.60             | 136.34            | 285.80            | 136.34            | 0.00              | 546.96            | 348369.65         |                   |                   |                   |                   |
| ΠΙ-355            | 7+ 80.00          | 29.38             | 347.13            | 50                | 40                 | 6.91              | 0.26              | 333.24            | 158.60            | 241.75            | 91.49             | 0.00              | 348461.15         |                   |                   |                   |                   |
| ΠΙ-356            | 7+100.00          | 123.38            | 1374.84           | 50                | 40                 | 8.36              | 0.00              | 1319.85           | 2.60              | 0.00              | 1319.85           | 0.00              | 349780.99         |                   |                   |                   |                   |
| ΠΙ-357            | 7+120.00          | 56.62             | 628.02            | 50                | 40                 | 10.63             | 14.67             | 1555.20           | 146.70            | 115.70            | 1439.50           | 0.00              | 351220.49         |                   |                   |                   |                   |
| ΠΙ-358            | 7+140.00          | 13.16             | 141.12            | 50                | 40                 | 8.89              | 16.69             | 602.90            | 313.60            | 602.90            | 0.00              | 324.30            | 350896.19         |                   |                   |                   |                   |
| ΠΙ-359            | 7+160.00          | 2.52              | 165.24            | 50                | 40                 | 9.98              | 19.05             | 135.48            | 357.40            | 135.48            | 0.00              | 1219.72           | 349676.47         |                   |                   |                   |                   |
| ΠΙ-360            | 7+180.00          | 15.84             | 436.50            | 50                | 40                 | 8.38              | 14.33             | 158.63            | 333.80            | 158.63            | 0.00              | 1073.87           | 348602.60         |                   |                   |                   |                   |
| ΠΙ-361            | 7+200.00          | 32.66             | 772.10            | 50                | 40                 | 9.29              | 11.85             | 419.04            | 261.80            | 419.04            | 0.00              | 353.06            | 348249.54         |                   |                   |                   |                   |
| ΣΕ ΜΕΤΑΦΟΡΑ       | 7200.00           | 549937.12         | 179690.09         | 305520.62         | 244416.50          | 57507.96          | 40283.73          | 527939.63         | 55113.61          |                   |                   |                   |                   |                   |                   |                   |                   |



## Π Ι Ν Α Κ Α Σ Χ Ω Μ Α Τ Ι Σ Μ Ω Ν

| ΔΙΑ-ΧΩ. ΤΟΜΗ | ΧΩ. ΜΕΤΡΩΣ | ΟΡΥΣΜΑΤΑ                        |                                 | ΕΠΙΧΩΜΑΤΑ                       |                                 | ΚΑΥΤΑΞΗ ΟΡΥΣΜΑΤΩΝ               |                                 | ΦΥΤΙΚΕΣ ΓΑΙΕΣ                   |                                 | ΕΙΣΑΓ. ΠΡΑΚΤΗ:                  |                                 | ΕΠΙΠΕΔΙΑΤΑ                      |                                 | Γ/Η/ΒΡΑΧΟΣ : 1.00 | ΒΡΑΧΟΣ : 1.15 |                  |
|--------------|------------|---------------------------------|---------------------------------|---------------------------------|---------------------------------|---------------------------------|---------------------------------|---------------------------------|---------------------------------|---------------------------------|---------------------------------|---------------------------------|---------------------------------|-------------------|---------------|------------------|
|              |            | ΕΠΙΦΑΝ. ΚΥΒΟΙ [m <sup>2</sup> ] | ΕΠΙΦΑΝ. ΚΥΒΟΙ [m <sup>3</sup> ] | ΕΠΙΦΑΝ. ΚΥΒΟΙ [m <sup>2</sup> ] | ΕΠΙΦΑΝ. ΚΥΒΟΙ [m <sup>3</sup> ] | ΕΠΙΦΑΝ. ΚΥΒΟΙ [m <sup>2</sup> ] | ΕΠΙΦΑΝ. ΚΥΒΟΙ [m <sup>3</sup> ] | ΕΠΙΦΑΝ. ΚΥΒΟΙ [m <sup>2</sup> ] | ΕΠΙΦΑΝ. ΚΥΒΟΙ [m <sup>3</sup> ] | ΕΠΙΦΑΝ. ΚΥΒΟΙ [m <sup>2</sup> ] | ΕΠΙΦΑΝ. ΚΥΒΟΙ [m <sup>3</sup> ] | ΕΠΙΦΑΝ. ΚΥΒΟΙ [m <sup>2</sup> ] | ΕΠΙΦΑΝ. ΚΥΒΟΙ [m <sup>3</sup> ] |                   |               | ΚΙΝΗΣΗ ΚΑΤΑΡΑΧΩΝ |
| ΑΠΟ ΜΕΤΑΦΟΡΑ | 7540.00    | 554741.37                       | 191407.99                       | 308189.65                       | 246551.72                       | 60715.26                        | 44872.53                        | 60715.26                        | 44872.53                        | 60715.26                        | 44872.53                        | 60715.26                        | 44872.53                        | 532551.70         | 58895.40      | 341143.71        |
| Π-378        | 7+540.00   | 11.92                           | 29.13                           | 50                              | 40                              | 8.68                            | 9.29                            | 82.78                           | 95.62                           | 82.78                           | 95.62                           | 205.91                          | 0.00                            | 54.51             | 341089.20     |                  |
| Α32          | 7+548.86   | 41.89                           | 29.67                           | 50                              | 40                              | 10.01                           | 12.30                           | 98.27                           | 84.01                           | 98.27                           | 84.01                           | 642.78                          | 560.13                          | 0.00              | 341649.33     |                  |
| Π-379        | 7+560.00   | 91.65                           | 0.00                            | 50                              | 40                              | 7.63                            | 2.78                            | 82.65                           | 10.79                           | 82.65                           | 10.79                           | 1143.08                         | 0.00                            | 1143.08           | 342792.42     |                  |
| Ι032         | 7+567.76   | 249.15                          | 0.00                            | 50                              | 40                              | 13.66                           | 0.00                            | 150.56                          | 0.00                            | 150.56                          | 0.00                            | 2971.41                         | 0.00                            | 2971.41           | 345763.82     |                  |
| Π-380        | 7+580.00   | 312.99                          | 0.00                            | 50                              | 40                              | 10.95                           | 0.00                            | 232.50                          | 0.00                            | 232.50                          | 0.00                            | 4685.90                         | 0.00                            | 4685.90           | 350449.73     |                  |
| Π-381        | 7+600.00   | 229.36                          | 0.00                            | 50                              | 40                              | 12.30                           | 0.00                            | 210.55                          | 118.60                          | 210.55                          | 118.60                          | 2504.70                         | 117.93                          | 2386.77           | 352836.50     |                  |
| Ι0'32        | 7+616.87   | 114.30                          | 27.96                           | 50                              | 40                              | 12.66                           | 14.06                           | 38.03                           | 48.28                           | 38.03                           | 48.28                           | 279.15                          | 89.36                           | 189.79            | 353026.29     |                  |
| Π-382        | 7+620.00   | 92.22                           | 29.16                           | 50                              | 40                              | 11.65                           | 16.80                           | 179.07                          | 250.78                          | 179.07                          | 250.78                          | 1042.75                         | 454.62                          | 588.13            | 353614.41     |                  |
| Α'32         | 7+635.78   | 60.77                           | 28.47                           | 50                              | 40                              | 11.05                           | 14.99                           | 46.58                           | 63.23                           | 46.58                           | 63.23                           | 227.20                          | 117.20                          | 110.00            | 353724.42     |                  |
| Π-383        | 7+640.00   | 63.78                           | 27.04                           | 50                              | 40                              | 11.01                           | 14.96                           | 238.00                          | 292.70                          | 238.00                          | 292.70                          | 1373.59                         | 501.90                          | 871.69            | 354596.10     |                  |
| Π-384        | 7+660.00   | 95.20                           | 23.15                           | 50                              | 40                              | 12.79                           | 14.31                           | 242.90                          | 244.90                          | 242.90                          | 244.90                          | 1986.08                         | 432.80                          | 1553.28           | 356149.38     |                  |
| Π-385        | 7+680.00   | 134.67                          | 20.13                           | 50                              | 40                              | 11.50                           | 10.18                           | 220.20                          | 117.20                          | 220.20                          | 117.20                          | 2397.00                         | 100.65                          | 2296.35           | 358445.73     |                  |
| Π-386        | 7+700.00   | 142.76                          | 0.00                            | 50                              | 40                              | 10.52                           | 1.54                            | 213.20                          | 165.80                          | 213.20                          | 165.80                          | 1567.90                         | 149.65                          | 1418.25           | 359863.98     |                  |
| Π-387        | 7+720.00   | 38.71                           | 29.93                           | 50                              | 40                              | 10.80                           | 15.04                           | 209.00                          | 288.30                          | 209.00                          | 288.30                          | 554.77                          | 554.77                          | 0.00              | 359605.05     |                  |
| Π-388        | 7+740.00   | 25.50                           | 51.44                           | 50                              | 40                              | 10.10                           | 13.79                           | 210.90                          | 321.60                          | 210.90                          | 321.60                          | 319.68                          | 319.68                          | 0.00              | 358635.33     |                  |
| Π-389        | 7+760.00   | 11.50                           | 77.50                           | 50                              | 40                              | 10.99                           | 18.37                           | 239.10                          | 482.60                          | 239.10                          | 482.60                          | 49.68                           | 49.68                           | 0.00              | 1991.12       | 356644.21        |
| Π-390        | 7+780.00   | 0.00                            | 126.58                          | 50                              | 40                              | 12.92                           | 29.89                           | 266.00                          | 637.40                          | 266.00                          | 637.40                          | 0.00                            | 0.00                            | 0.00              | 3160.60       | 353483.61        |
| Π-391        | 7+800.00   | 0.00                            | 189.48                          | 50                              | 40                              | 13.68                           | 33.85                           | 637.40                          | 637.40                          | 637.40                          | 637.40                          | 0.00                            | 0.00                            | 0.00              | 3160.60       | 353483.61        |
| ΣΕ ΜΕΤΑΦΟΡΑ  | 7800.00    | 577607.60                       | 201019.68                       | 320893.11                       | 256714.49                       | 63675.55                        | 48094.35                        | 63675.55                        | 48094.35                        | 63675.55                        | 48094.35                        | 554503.29                       | 62072.21                        | 554503.29         | 62072.21      | 353483.61        |

**Π Ι Ν Α Κ Α Σ Χ Ω Μ Α Τ Ι Σ Μ Ω Ν**

| ΔΙΑ- ΤΟΜΗ     | ΧΙΛ. ΜΕΤΡΩΝ | ΟΡΥΓΜΑΤΑ  |           | ΕΠΙΧΩΜΑΤΑ |           | ΚΑΤΑΡΤΙΣΗ ΟΡΥΓΜΑΤΩΝ |           | ΦΥΤΙΚΕΣ ΓΑΙΕΣ |          | ΕΙΣΑΓ. ΠΡΑΚΤΗΡ. |          | ΕΠΙΠΛΗΡΩΜΑΤΑ |          | ΚΙΝΗΣΗ ΚΑΤΑΡΤΙΣΤΩΝ |           |
|---------------|-------------|-----------|-----------|-----------|-----------|---------------------|-----------|---------------|----------|-----------------|----------|--------------|----------|--------------------|-----------|
|               |             | ΚΥΒΟΙ     | ΕΠΙΦΑΝ.   | ΚΥΒΟΙ     | ΕΠΙΦΑΝ.   | % ΤΡΑΧΥΜΕΛΗ         | % ΒΡΑΧΩΔΗ | ΕΠΙΦ.         | ΚΥΒΟΙ    | ΑΝΑΠΤ.          | ΕΠΙΦ.    | ΟΡΥΓΜΑΤΑ     | ΜΕΤΑΦΟΡΑ | ΕΠΙΧΩΜΑΤΑ          | ΜΕΤΑΦΟΡΑ  |
| [km + m]      | [m]         | [m3]      | [m2]      | [m3]      | [m2]      | [m3]                | [m3]      | [m2]          | [m3]     | [m]             | [m2]     | [m3]         | [m3]     | [m3]               | [m3]      |
| ΑΥΤΟ ΜΕΤΑΦΟΡΑ | 7800.00     | 577607.60 | 201019.68 | 320893.11 | 256714.49 | 63675.55            | 48094.35  | 554503.29     | 62072.21 | 554503.29       | 62072.21 | 353483.61    |          |                    |           |
| ΠΤ-391        | 7+800.00    | 0.00      | 189.48    | 50        | 0.00      | 40                  | 0.00      | 13.68         | 271.00   | 33.85           | 676.60   | 0.00         | 0.00     | 0.00               | 349488.31 |
| ΠΤ-392        | 7+820.00    | 0.00      | 210.05    | 50        | 0.00      | 40                  | 0.00      | 13.42         | 253.10   | 33.81           | 606.50   | 72.92        | 0.00     | 0.00               | 346233.13 |
| ΠΤ-393        | 7+840.00    | 16.88     | 122.76    | 50        | 42.20     | 40                  | 33.76     | 11.89         | 122.52   | 26.84           | 227.40   | 168.11       | 0.00     | 0.00               | 345456.07 |
| Α33           | 7+851.54    | 16.85     | 175.12    | 50        | 97.29     | 40                  | 77.83     | 9.35          | 69.48    | 12.58           | 64.28    | 185.50       | 86.94    | 98.57              | 345554.63 |
| ΠΤ-394        | 7+860.00    | 33.89     | 193.23    | 50        | 107.35    | 40                  | 85.88     | 7.07          | 119.16   | 2.61            | 20.93    | 720.10       | 0.00     | 720.10             | 346274.73 |
| Ω33           | 7+876.04    | 70.05     | 750.10    | 50        | 416.72    | 40                  | 333.38    | 7.79          | 30.91    | 0.00            | 0.00     | 244.83       | 0.00     | 244.83             | 346519.56 |
| ΠΤ-395        | 7+880.00    | 3.96      | 255.03    | 50        | 141.68    | 40                  | 113.35    | 7.81          | 154.10   | 0.00            | 0.00     | 1020.47      | 0.00     | 1020.47            | 347540.03 |
| ΠΤ-396        | 7+900.00    | 20.00     | 1062.99   | 50        | 590.55    | 40                  | 472.44    | 7.60          | 149.60   | 0.00            | 52.00    | 535.68       | 24.00    | 511.68             | 348051.71 |
| ΠΤ-397        | 7+920.00    | 20.00     | 558.00    | 50        | 310.00    | 40                  | 248.00    | 7.36          | 161.80   | 5.20            | 149.00   | 511.57       | 239.70   | 271.87             | 348323.59 |
| ΠΤ-398        | 7+940.00    | 20.00     | 532.89    | 50        | 296.05    | 40                  | 236.84    | 8.82          | 162.30   | 9.70            | 147.80   | 478.83       | 478.83   | 0.00               | 348209.02 |
| ΠΤ-399        | 7+960.00    | 20.00     | 498.78    | 50        | 277.10    | 40                  | 221.68    | 7.41          | 138.10   | 5.08            | 124.00   | 186.80       | 186.80   | 0.00               | 347500.31 |
| ΠΤ-400        | 7+980.00    | 20.00     | 194.58    | 50        | 895.50    | 40                  | 86.48     | 6.40          | 138.60   | 7.32            | 124.20   | 275.01       | 275.01   | 0.00               | 347023.52 |
| ΠΤ-401        | 8+ 0.00     | 8.56      | 286.47    | 50        | 49.38     | 40                  | 127.32    | 7.46          | 105.21   | 5.10            | 107.96   | 412.04       | 304.37   | 107.67             | 347131.20 |
| Ω'33          | 8+ 12.24    | 12.24     | 429.21    | 50        | 238.45    | 40                  | 190.76    | 9.73          | 71.19    | 12.54           | 79.80    | 355.01       | 135.98   | 219.03             | 347350.23 |
| ΠΤ-402        | 8+ 20.00    | 7.76      | 369.80    | 50        | 205.45    | 40                  | 164.36    | 8.62          | 142.79   | 8.03            | 128.81   | 865.38       | 205.56   | 659.82             | 348010.05 |
| Α'33          | 8+ 36.74    | 16.74     | 901.43    | 50        | 500.80    | 40                  | 400.64    | 8.44          | 0.03     | 7.36            | 0.03     | 0.23         | 0.05     | 0.18               | 348010.23 |
| Α34           | 8+ 36.74    | 0.00      | 0.24      | 50        | 0.13      | 40                  | 0.11      | 8.42          | 27.00    | 7.30            | 22.08    | 187.69       | 39.78    | 147.91             | 348158.13 |
| ΠΤ-403        | 8+ 40.00    | 3.26      | 195.51    | 50        | 108.62    | 40                  | 86.89     | 8.16          | 65792.44 | 6.26            | 50625.74 | 560723.46    | 64290.26 | 560723.46          | 348158.13 |
| ΣΕ ΜΕΤΑΦΟΡΑ   | 8040.00     | 584086.94 | 212565.33 | 324492.75 | 259594.20 | 65792.44            | 50625.74  | 560723.46     | 64290.26 | 560723.46       | 64290.26 | 348158.13    |          |                    |           |

## Π Ι Ν Α Κ Α Σ Χ Ω Μ Α Τ Ι Σ Μ Ω Ν

| ΔΙΑ-ΜΕΤΡΗΣΗ/ΜΕΤΡΗΣΗ/ΤΟΜΗ ΔΙΑΤΟΜΗΣ ΜΕΤΡΗΣΗ [km + m] | ΟΥΥΓΜΑΤΑ          |                   |                   | ΕΠΙΧΩΜΑΤΑ         |                   |                   | ΚΑΥΡΑΞΗ ΟΥΥΓΜΑΤΩΝ |                   |                   | ΟΥΥΤΙΚΕΣ ΓΑΙΕΣ    |                   |                   | ΕΠΕΝΔ. ΠΡΑΞΗ      |                   |                   | ΚΙΝΗΣΗ ΚΑΤΑΛΗΞΗ   |                   |                   |
|--|-------------------|-------------------|-------------------|-------------------|-------------------|-------------------|-------------------|-------------------|-------------------|-------------------|-------------------|-------------------|-------------------|-------------------|-------------------|-------------------|-------------------|-------------------|
|  | ΟΥΥΓΜΑΤΑ          | ΕΠΙΧΩΜΑΤΑ         | ΚΑΥΡΑΞΗ ΟΥΥΓΜΑΤΩΝ | ΟΥΥΤΙΚΕΣ ΓΑΙΕΣ    | ΕΠΕΝΔ. ΠΡΑΞΗ      | ΟΥΥΓΜΑΤΑ          | ΕΠΙΧΩΜΑΤΑ         | ΚΑΥΡΑΞΗ ΟΥΥΓΜΑΤΩΝ | ΟΥΥΤΙΚΕΣ ΓΑΙΕΣ    | ΕΠΕΝΔ. ΠΡΑΞΗ      | ΟΥΥΓΜΑΤΑ          | ΕΠΙΧΩΜΑΤΑ         | ΚΑΥΡΑΞΗ ΟΥΥΓΜΑΤΩΝ | ΟΥΥΤΙΚΕΣ ΓΑΙΕΣ    | ΕΠΕΝΔ. ΠΡΑΞΗ      | ΟΥΥΓΜΑΤΑ          | ΕΠΙΧΩΜΑΤΑ         | ΚΑΥΡΑΞΗ ΟΥΥΓΜΑΤΩΝ |
|  | [m <sup>2</sup> ] | [m <sup>2</sup> ] | [m <sup>3</sup> ] | [m <sup>2</sup> ] | [m <sup>2</sup> ] | [m <sup>2</sup> ] | [m <sup>3</sup> ] | [m <sup>3</sup> ] | [m <sup>2</sup> ] | [m <sup>2</sup> ] | [m <sup>2</sup> ] | [m <sup>3</sup> ] | [m <sup>2</sup> ] | [m <sup>2</sup> ] | [m <sup>2</sup> ] | [m <sup>3</sup> ] | [m <sup>3</sup> ] | [m <sup>3</sup> ] |
| ΑΥΤΟ ΜΕΤΑΦΟΡΑ                                      | 8040.00           | 584086.94         | 212565.33         | 324492.75         | 259594.20         | 65792.44          | 50625.74          | 560723.46         | 64290.26          | 348158.13         |                   |                   |                   |                   |                   |                   |                   |                   |
| ΠΤ-403   | 8+ 40.00          | 65.03             | 11.01             | 50                | 40                | 8.16              | 6.26              | 168.90            | 133.80            | 1278.63           | 195.10            | 1083.53           | 0.00              | 0.00              | 349241.67         |                   |                   |                   |
| ΠΤ-404   | 8+ 60.00          | 82.96             | 8.50              | 50                | 40                | 8.73              | 7.12              | 10.91             | 8.96              | 91.82             | 10.52             | 81.31             | 0.00              | 0.00              | 349322.97         |                   |                   |                   |
| Ω34  | 8+ 61.24          | 88.02             | 8.42              | 50                | 40                | 8.82              | 7.29              | 190.19            | 68.37             | 2094.86           | 39.48             | 2055.37           | 0.00              | 0.00              | 351378.35         |                   |                   |                   |
| ΠΤ-405   | 8+ 80.00          | 170.51            | 0.00              | 50                | 40                | 11.46             | 0.00              | 243.10            | 0.00              | 3282.16           | 0.00              | 3282.16           | 0.00              | 0.00              | 354660.51         |                   |                   |                   |
| ΠΤ-406   | 8+100.00          | 209.37            | 0.00              | 50                | 40                | 12.85             | 0.00              | 247.90            | 38.50             | 2937.25           | 0.00              | 2937.25           | 0.00              | 0.00              | 357597.76         |                   |                   |                   |
| ΠΤ-407   | 8+120.00          | 130.59            | 0.00              | 50                | 40                | 11.94             | 3.85              | 238.00            | 91.30             | 2035.15           | 165.15            | 1870.00           | 0.00              | 0.00              | 359467.76         |                   |                   |                   |
| ΠΤ-408   | 8+140.00          | 104.96            | 33.03             | 50                | 40                | 11.86             | 5.28              | 25.61             | 13.26             | 194.96            | 83.59             | 111.37            | 0.00              | 0.00              | 359579.14         |                   |                   |                   |
| Ω'34   | 8+142.52          | 74.40             | 33.41             | 50                | 40                | 8.50              | 5.26              | 146.78            | 93.45             | 1016.19           | 660.19            | 355.99            | 0.00              | 0.00              | 359935.13         |                   |                   |                   |
| ΠΤ-409   | 8+160.00          | 60.14             | 42.11             | 50                | 40                | 8.29              | 5.43              | 57.85             | 36.97             | 347.83            | 253.35            | 94.48             | 0.00              | 0.00              | 360029.61         |                   |                   |                   |
| Α'34   | 8+167.02          | 7.02              | 30.11             | 50                | 40                | 8.20              | 5.11              | 104.52            | 66.35             | 651.88            | 292.85            | 359.03            | 0.00              | 0.00              | 360388.64         |                   |                   |                   |
| ΠΤ-410   | 8+180.00          | 12.98             | 362.33            | 292.85            | 377.25            | 7.90              | 5.11              | 158.10            | 51.10             | 1306.71           | 75.00             | 1231.71           | 0.00              | 0.00              | 361620.36         |                   |                   |                   |
| ΠΤ-411   | 8+200.00          | 20.00             | 61.60             | 75.00             | 756.20            | 7.91              | 0.00              | 159.20            | 0.00              | 1606.87           | 0.00              | 1606.87           | 0.00              | 0.00              | 363227.22         |                   |                   |                   |
| ΠΤ-412   | 8+220.00          | 20.00             | 1673.82           | 0.00              | 929.90            | 8.01              | 0.00              | 55.30             | 0.00              | 570.99            | 0.00              | 570.99            | 0.00              | 0.00              | 363798.21         |                   |                   |                   |
| Α35  | 8+226.88          | 6.88              | 594.78            | 0.00              | 330.43            | 8.06              | 0.00              | 105.40            | 0.00              | 1053.56           | 0.00              | 1053.56           | 0.00              | 0.00              | 364851.77         |                   |                   |                   |
| ΠΤ-413   | 8+240.00          | 13.12             | 1097.46           | 0.00              | 609.70            | 8.01              | 0.00              | 56.39             | 0.00              | 557.28            | 0.00              | 557.28            | 0.00              | 0.00              | 365409.05         |                   |                   |                   |
| Ω35  | 8+247.05          | 7.05              | 580.50            | 0.00              | 322.50            | 7.99              | 0.00              | 103.22            | 0.00              | 1013.46           | 0.00              | 1013.46           | 0.00              | 0.00              | 366422.51         |                   |                   |                   |
| ΠΤ-414   | 8+260.00          | 12.95             | 1055.69           | 0.00              | 586.49            | 7.95              | 0.00              | 153.60            | 0.00              | 1270.43           | 1.05              | 1269.38           | 0.00              | 0.00              | 367691.89         |                   |                   |                   |
| ΠΤ-415   | 8+280.00          | 20.00             | 1323.36           | 0.00              | 735.20            | 7.41              | 0.00              |                   |                   |                   |                   |                   |                   |                   |                   |                   |                   |                   |
| ΣΕ ΜΕΤΑΦΟΡΑ  | 8280.00           | 606284.90         | 214341.61         | 336824.95         | 269459.96         | 68017.42          | 51227.80          | 582033.50         | 66066.54          | 367691.89         |                   |                   |                   |                   |                   |                   |                   |                   |

Π Ι Ν Α Κ Α Σ Χ Ω Μ Α Τ Ι Σ Μ Ω Ν

| ΔΙΑ-<br>ΤΟΜΗ | ΧΩΡΟΣ    | ΜΕΤΡΩΣ    | ΔΙΑ-<br>ΤΟΜΗ |           | ΜΕΤΡΩΣ    |          | ΔΙΑ-<br>ΤΟΜΗ | ΧΩΡΟΣ     |           | ΜΕΤΡΩΣ    | ΔΙΑ-<br>ΤΟΜΗ |         | ΜΕΤΡΩΣ  | ΔΙΑ-<br>ΤΟΜΗ | ΧΩΡΟΣ   |          | ΜΕΤΡΩΣ     |  |
|--------------|----------|-----------|--------------|-----------|-----------|----------|--------------|-----------|-----------|-----------|--------------|---------|---------|--------------|---------|----------|------------|--|
|              |          |           | ΧΩΡΟΣ        | ΜΕΤΡΩΣ    | ΧΩΡΟΣ     | ΜΕΤΡΩΣ   |              | ΧΩΡΟΣ     | ΜΕΤΡΩΣ    |           | ΧΩΡΟΣ        | ΜΕΤΡΩΣ  |         |              |         |          |            |  |
| ΑΠΟ ΜΕΤΑΦΟΡΑ | 8280.00  | 606284.90 | 214341.61    | 336824.95 | 269459.96 | 68017.42 | 51227.80     | 582033.50 | 660666.54 | 367691.89 |              |         |         |              |         |          |            |  |
| Π-415        | 8+280.00 | 2.061     | 58.72        | 106.06    | 0.21      | 50       | 58.92        | 47.14     | 7.41      | 15.19     | 0.00         | 0.00    | 101.81  | 0.61         | 101.21  | 0.00     | 367793.10  |  |
| ΙΩ'35        | 8+282.06 | 17.94     | 55.82        | 853.591   | 0.38      | 50       | 474.221      | 379.371   | 7.35      | 157.091   | 0.00         | 133.311 | 819.45  | 283.04       | 536.41  | 0.00     | 368329.50  |  |
| Π-416        | 8+300.00 | 2.221     | 49.90        | 101.081   | 31.17     | 50       | 56.151       | 44.921    | 10.16     | 22.071    | 14.86        | 31.501  | 97.04   | 74.28        | 22.76   | 0.00     | 368352.261 |  |
| ΙΑ'35        | 8+302.22 | 17.781    | 51.07        | 536.171   | 35.61     | 50       | 297.871      | 238.301   | 9.68      | 145.761   | 13.46        | 133.051 | 514.72  | 514.72       | 0.00    | 69.471   | 368282.791 |  |
| Π-417        | 8+320.00 | 20.001    | 15.96        | 215.101   | 30.12     | 50       | 119.501      | 95.601    | 6.72      | 137.301   | 1.51         | 30.201  | 206.50  | 206.50       | 0.00    | 875.801  | 367406.991 |  |
| Π-418        | 8+340.00 | 20.001    | 7.94         | 164.161   | 78.11     | 50       | 91.201       | 72.961    | 7.01      | 140.501   | 1.51         | 30.201  | 157.59  | 157.59       | 0.00    | 1278.911 | 366128.081 |  |
| Π-419        | 8+360.00 | 20.001    | 10.30        | 462.331   | 65.54     | 50       | 256.851      | 205.481   | 7.04      | 142.801   | 1.51         | 30.201  | 443.84  | 443.84       | 0.00    | 362.961  | 365765.121 |  |
| Π-420        | 8+380.00 | 6.141     | 41.07        | 271.201   | 15.14     | 50       | 150.671      | 120.531   | 7.24      | 44.541    | 1.51         | 9.271   | 260.35  | 70.73        | 189.62  | 0.00     | 365954.741 |  |
| ΙΑ36         | 8+386.14 | 13.861    | 57.09        | 1433.111  | 7.90      | 50       | 796.171      | 636.941   | 7.27      | 117.671   | 1.51         | 10.461  | 1375.79 | 55.44        | 1320.35 | 0.00     | 367275.091 |  |
| Π-421        | 8+400.00 | 1.721     | 172.68       | 281.331   | 0.10      | 50       | 156.291      | 125.031   | 9.71      | 17.101    | 0.00         | 0.00    | 270.07  | 0.04         | 270.03  | 0.00     | 367545.121 |  |
| ΙΩ36         | 8+401.72 | 18.281    | 191.47       | 4923.631  | 0.00      | 50       | 2735.351     | 2188.281  | 10.21     | 228.171   | 0.00         | 0.00    | 4726.68 | 0.00         | 4726.68 | 0.00     | 372271.801 |  |
| Π-422        | 8+420.00 | 20.001    | 406.97       | 6769.981  | 0.00      | 50       | 3761.101     | 3008.881  | 14.75     | 281.201   | 0.00         | 0.00    | 6499.18 | 0.00         | 6499.18 | 0.00     | 378770.981 |  |
| Π-423        | 8+440.00 | 20.001    | 345.25       | 3515.041  | 0.00      | 50       | 1952.801     | 1562.241  | 13.37     | 212.601   | 0.00         | 57.501  | 3374.44 | 124.10       | 3250.34 | 0.00     | 382021.321 |  |
| Π-424        | 8+460.00 | 20.001    | 45.31        | 407.791   | 24.82     | 50       | 226.551      | 181.241   | 7.89      | 78.901    | 5.75         | 57.501  | 391.48  | 248.20       | 143.28  | 0.00     | 382164.601 |  |
| Π-425        | 8+480.00 | 4.621     | 0.00         | 0.00      | 0.00      | 50       | 0.00         | 0.00      | 0.00      | 0.00      | 0.00         | 0.00    | 0.00    | 0.00         | 0.00    | 0.00     | 382164.601 |  |
| ΙΩ'36        | 8+484.62 | 15.381    | 0.00         | 0.00      | 0.00      | 50       | 0.00         | 0.00      | 0.00      | 0.00      | 0.00         | 0.00    | 0.00    | 0.00         | 0.00    | 0.00     | 382164.601 |  |
| Π-426        | 8+500.00 | 0.201     | 0.00         | 0.00      | 0.00      | 50       | 0.00         | 0.00      | 0.00      | 0.00      | 0.00         | 0.00    | 0.00    | 0.00         | 0.00    | 0.00     | 382164.601 |  |
| ΙΑ'36        | 8+500.20 |           | 0.00         |           | 0.00      | 50       |              |           | 0.00      |           | 0.00         |         | 0.00    | 0.00         | 0.00    | 0.00     |            |  |
| ΣΕ ΜΕΤΑΦΟΡΑ  | 8500.20  | 626325.46 | 219107.84    | 347958.59 | 278366.87 | 69758.30 | 51750.99     | 601272.44 | 68245.62  | 382164.60 |              |         |         |              |         |          |            |  |



### Π Ι Ν Α Κ Α Σ Χ Ω Μ Α Τ Ι Σ Μ Ω Ν

| ΔΙΑ-ΧΩΡ. ΣΕΞΗ/ΑΙΟΣΤ. / ΤΟΜΗ ΔΙΑΤΟΜΗΣ (ΜΕΤΡΑΥ / [km + m] / [m] | ΟΥΥΓΜΑΤΑ      |               | ΕΠΙΧΩΜΑΤΑ          |           | ΚΑΥΡΑΞΗ ΟΥΥΓΜΑΤΩΝ  |            | ΦΥΤΙΚΕΣ ΓΡΑΙΕΣ |            | ΕΠΕΝΔ. ΠΡΑΞΗ        |         | ΚΙΝΗΣΗ ΚΑΥΡΑΞΗΚΩΝ |           | ΕΠΙΠΛΗΡΩΜΑΤΑ Γ/Η/ΒΡΑΧΟΣ : 1.00 ΒΡΑΧΟΣ : 1.15 |                     |        |                     |
|---|---------------|---------------|--------------------|-----------|--------------------|------------|----------------|------------|---------------------|---------|-------------------|-----------|--|---------------------|--------|---------------------|
|   | ΕΠΙΦΑΝ. ΚΥΒΟΙ | ΕΠΙΦΑΝ. ΚΥΒΟΙ | % ΤΡΑΧΥΜΕΛ-ΒΡΑΧΩΔΗ | ΚΥΒΟΙ     | % ΤΡΑΧΥΜΕΛ-ΒΡΑΧΩΔΗ | ΕΠΦ. ΚΥΒΟΙ | ΑΝΑΠΤ. ΕΠΦ.    | ΕΠΦ. ΚΥΒΟΙ | ΜΕΤΑΦΟΡΑ ΣΤΗ ΠΛΑΣΜΑ | ΔΙΑΤΟΜΗ | ΟΡΥΤΜΑ            | ΕΠΙΧΩΜΑΤΑ |  | ΜΕΤΑΦΟΡΑ ΣΤΗ ΠΛΑΣΜΑ | ΟΡΥΤΜΑ | ΜΕΤΑΦΟΡΑ ΣΤΗ ΠΛΑΣΜΑ |
| [m2]  | [m3]          | [m2]          | [m3]               | [m3]      | [m3]               | [m2]       | [m3]           | [m2]       | [m]                 | [m2]    | [m3]              | [m3]      | [m3]   | [m3]                | [m3]   | [m3]                |
| ΑΥΤΟ ΜΕΤΑΦΟΡΑ 8500.20   | 626325.46     | 219107.84     | 347958.59          | 278366.87 | 69758.30           | 51750.99   | 601272.44      | 68245.62   |                     |         |                   | 382164.60 |  |                     |        |                     |
| ΙΑ'36   8+500.20  | 0.00          | 0.00          | 50                 | 40        | 0.00               | 0.00       | 0.00           | 0.00       | 0.00                | 0.00    | 0.00              | 0.00      | 0.00   | 0.00                | 0.00   | 382164.60           |
| ΙΑ37   8+500.20   | 0.00          | 0.00          | 50                 | 40        | 0.00               | 0.00       | 0.00           | 0.00       | 0.00                | 0.00    | 0.00              | 0.00      | 0.00   | 0.00                | 0.00   | 382164.60           |
| ΙΩ37   8+512.45   | 12.25         | 0.00          | 0.00               | 40        | 0.00               | 0.00       | 0.00           | 0.00       | 0.00                | 0.00    | 0.00              | 0.00      | 0.00   | 0.00                | 0.00   | 382164.60           |
| Π-427   8+520.00  | 7.55          | 0.00          | 0.00               | 40        | 0.00               | 0.00       | 0.00           | 0.00       | 0.00                | 0.00    | 0.00              | 0.00      | 0.00   | 0.00                | 0.00   | 382164.60           |
| Π-428   8+540.00  | 20.00         | 235.08        | 312.80             | 50        | 130.60             | 104.48     | 77.30          | 50.90      | 50.90               | 50.90   | 50.90             | 225.68    | 225.68                                       | 0.00                | 87.12  | 382077.48           |
| Π-429   8+560.00  | 20.00         | 1374.21       | 313.30             | 50        | 763.45             | 610.76     | 181.30         | 54.70      | 54.70               | 54.70   | 1319.24           | 313.30    | 1005.94                                      | 0.00                | 0.00   | 383083.42           |
| ΙΩ'37   8+563.36  | 3.36          | 407.73        | 0.05               | 40        | 226.52             | 181.21     | 36.11          | 1.97       | 1.97                | 1.97    | 391.42            | 0.04      | 391.38                                       | 0.00                | 0.00   | 383474.80           |
| ΙΑ'37   8+575.61  | 12.25         | 1619.24       | 0.00               | 40        | 899.58             | 719.66     | 11.08          | 11.08      | 11.08               | 11.33   | 1554.47           | 0.12      | 1554.35                                      | 0.00                | 0.00   | 385029.15           |
| ΙΑ38   8+575.61   | 0.00          | 0.27          | 0.04               | 50        | 0.15               | 0.12       | 11.10          | 1.06       | 1.06                | 0.00    | 0.26              | 0.00      | 0.26   | 0.00                | 0.00   | 385029.41           |
| Π-430   8+580.00  | 4.39          | 594.07        | 0.00               | 40        | 330.04             | 264.03     | 47.96          | 1.39       | 1.39                | 8.25    | 570.31            | 0.00      | 570.31                                       | 0.00                | 0.00   | 385599.71           |
| ΙΩ38   8+587.86   | 7.86          | 1025.83       | 0.00               | 40        | 569.90             | 455.92     | 89.89          | 2.37       | 2.37                | 36.14   | 984.79            | 21.69     | 963.11                                       | 0.00                | 0.00   | 386562.82           |
| Π-431   8+600.00  | 12.14         | 1498.96       | 11.03              | 50        | 832.75             | 666.20     | 151.94         | 6.82       | 6.82                | 127.36  | 1439.00           | 263.65    | 1175.35                                      | 0.00                | 0.00   | 387738.17           |
| Π-432   8+620.00  | 20.00         | 1777.14       | 32.42              | 50        | 987.30             | 789.84     | 226.70         | 14.17      | 14.17               | 242.40  | 1706.05           | 538.40    | 1167.65                                      | 0.00                | 0.00   | 388905.82           |
| ΙΩ'38   8+621.79  | 1.79          | 99.72         | 21.42              | 40        | 55.40              | 44.32      | 17.34          | 10.07      | 10.07               | 20.02   | 95.73             | 40.11     | 55.62  | 0.00                | 0.00   | 388961.45           |
| ΙΑ'38   8+634.04  | 12.25         | 540.34        | 23.30              | 50        | 300.19             | 240.15     | 125.62         | 9.96       | 12.25               | 169.85  | 518.72            | 299.45    | 219.27                                       | 0.00                | 0.00   | 389180.72           |
| Π-433   8+640.00  | 5.96          | 182.71        | 25.59              | 40        | 101.51             | 81.20      | 55.90          | 15.48      | 15.48               | 67.69   | 175.40            | 111.85    | 63.55  | 0.00                | 0.00   | 389244.26           |
| Π-434   8+660.00  | 20.00         | 454.50        | 11.97              | 50        | 252.50             | 202.00     | 153.80         | 7.25       | 7.25                | 113.90  | 436.32            | 59.85     | 376.47                                       | 0.00                | 0.00   | 389620.73           |
| Π-435   8+680.00  | 20.00         | 311.58        | 0.00               | 40        | 173.10             | 138.48     | 144.00         | 4.14       | 4.14                | 88.80   | 299.12            | 3.05      | 296.07                                       | 0.00                | 0.00   | 389916.80           |
| ΣΕ ΜΕΤΑΦΟΡΑ 8680.00   | 636446.84     | 221072.16     | 353581.58          | 282865.26 | 71202.03           | 52744.30   | 610988.96      | 70122.82   |                     |         |                   |           |  |                     |        | 389916.80           |

ΔΙΠΛΩΜΑΤΙΚΗ ΕΡΓΑΣΙΑ: «ΠΡΟΜΕΛΕΤΗ ΧΑΡΑΞΗΣ ΟΔΟΥ ΑΓ.ΙΩΑΝΝΗΣ-ΧΟΡΕΥΤΟ»

ΠΑΡΑΡΤΗΜΑ 1

**Π Ι Ν Α Κ Α Σ Χ Ω Μ Α Τ Ι Σ Μ Ω Ν**

| ΔΙΑ- ΤΟΜΗ     | ΧΩΜΑΤΟΣ  | [km + m]  | [m]       | ΟΡΥΓΜΑΤΑ  |              | ΕΠΙΧΩΜΑΤΑ |              | ΚΑΤΑΡΤΙΣΗ ΟΡΥΓΜΑΤΩΝ |          | ΦΥΤΙΚΕΣ ΓΑΙΕΣ |          | ΕΙΣΟΔ. ΠΡΑΝΟΙ |           | ΕΠΙΧΩΜΑΤΑ ΜΕ ΕΠΙ- ΠΡΑΧΝΑ | ΚΙΝΗΣΗ ΚΑΤΑΡΤΙΣΗΣ | ΚΥΒΟΙ ΑΥΤΟ ΑΡΧΗΣ |
|---------------|----------|-----------|-----------|-----------|--------------|-----------|--------------|---------------------|----------|---------------|----------|---------------|-----------|--------------------------|-------------------|------------------|
|               |          |           |           | ΚΥΒΟΙ     | ΕΠΙΦΑΝ. [m2] | ΚΥΒΟΙ     | ΕΠΙΦΑΝ. [m2] | ΚΑΤΑΡΤΙΣΗ           | ΚΥΒΟΙ    | ΕΠΙΦΑΝ. [m2]  | ΚΥΒΟΙ    | ΑΝΑΠΤ.        | ΕΠΙΦ.     |                          |                   |                  |
| ΑΥΤΟ ΜΕΤΑΦΟΡΑ | 8680.00  | 636446.84 | 221072.16 | 353581.58 | 282865.26    | 71202.03  | 52744.30     | 610988.96           | 70122.82 | 389916.80     |          |               |           |                          |                   |                  |
| Π-435         | 8+680.00 | 12.82     | 0.61      | 50        | 40           | 7.24      | 4.74         | 103.83              | 151.06   | 149.74        | 0.00     | 113.86        | 389802.94 |                          |                   |                  |
| ΙΑ39          | 8+690.70 | 19.58     | 48.67     | 50        | 40           | 12.17     | 23.50        | 120.46              | 247.57   | 198.59        | 0.00     | 657.36        | 389145.58 |                          |                   |                  |
| Π-436         | 8+700.00 | 29.84     | 135.37    | 50        | 40           | 13.73     | 29.73        | 115.29              | 270.15   | 182.10        | 0.00     | 1053.21       | 388092.37 |                          |                   |                  |
| ΙΩ39          | 8+708.56 | 19.43     | 153.40    | 50        | 40           | 13.22     | 33.42        | 145.97              | 365.93   | 197.36        | 0.00     | 1487.99       | 386604.38 |                          |                   |                  |
| Π-437         | 8+720.00 | 20.49     | 141.13    | 50        | 40           | 12.29     | 30.53        | 198.50              | 356.20   | 365.99        | 0.00     | 1337.31       | 385267.07 |                          |                   |                  |
| Π-438         | 8+740.00 | 21.87     | 29.20     | 50        | 40           | 7.56      | 5.09         | 92.27               | 61.55    | 296.31        | 0.00     | 11.70         | 385255.37 |                          |                   |                  |
| ΙΩ'39         | 8+752.07 | 34.96     | 21.84     | 50        | 40           | 7.73      | 5.11         | 61.46               | 40.53    | 260.72        | 191.37   | 69.36         | 385324.73 |                          |                   |                  |
| Π-439         | 8+760.00 | 7.93      | 41.14     | 50        | 40           | 7.77      | 5.11         | 77.48               | 50.73    | 349.24        | 261.37   | 87.87         | 385412.60 |                          |                   |                  |
| ΙΑ'39         | 8+769.93 | 9.93      | 363.80    | 50        | 40           | 7.84      | 5.11         | 79.68               | 51.37    | 398.48        | 237.28   | 161.20        | 385573.81 |                          |                   |                  |
| Π-440         | 8+780.00 | 10.07     | 415.08    | 50        | 40           | 7.98      | 5.09         | 158.40              | 102.00   | 950.92        | 317.10   | 633.82        | 386207.62 |                          |                   |                  |
| Π-441         | 8+800.00 | 20.00     | 51.27     | 50        | 40           | 7.86      | 5.11         | 190.90              | 240.00   | 1090.02       | 507.60   | 582.42        | 386790.05 |                          |                   |                  |
| Π-442         | 8+820.00 | 20.00     | 58.79     | 50        | 40           | 11.23     | 18.89        | 204.40              | 295.10   | 1012.18       | 599.00   | 413.18        | 387203.22 |                          |                   |                  |
| Π-443         | 8+840.00 | 20.00     | 67.37     | 50        | 40           | 9.21      | 10.62        | 179.70              | 106.20   | 955.24        | 220.80   | 734.44        | 387937.66 |                          |                   |                  |
| Π-444         | 8+860.00 | 20.00     | 60.78     | 50        | 40           | 8.76      | 0.00         | 162.60              | 0.00     | 1126.05       | 21.10    | 1104.95       | 389042.61 |                          |                   |                  |
| Π-445         | 8+880.00 | 20.00     | 69.55     | 50        | 40           | 7.50      | 0.00         | 148.00              | 0.00     | 1183.68       | 0.20     | 1183.48       | 390226.09 |                          |                   |                  |
| Π-446         | 8+900.00 | 20.00     | 67.45     | 50        | 40           | 7.30      | 0.00         | 155.90              | 0.00     | 1101.25       | 7.70     | 1093.55       | 391319.65 |                          |                   |                  |
| Π-447         | 8+920.00 | 20.00     | 60.01     | 50        | 40           | 8.29      | 0.00         | 164.10              | 59.20    | 936.84        | 80.30    | 856.54        | 392176.18 |                          |                   |                  |
| Π-448         | 8+940.00 | 20.00     | 48.42     | 50        | 40           | 8.12      | 5.92         | 73560.97            | 55141.88 | 621743.67     | 73956.73 |               | 392176.18 |                          |                   |                  |
| ΣΕ ΜΕΤΑΦΟΡΑ   | 8940.00  | 647649.67 | 229567.49 | 359805.37 | 287844.30    | 73560.97  | 55141.88     | 621743.67           | 73956.73 |               |          |               |           |                          |                   |                  |

Π Ι Ν Α Κ Α Σ Χ Ω Μ Α Τ Ι Σ Μ Ω Ν

Table with columns for material types (e.g., ΔΙΑ-ΧΙΛ. ΓΕΦΥΡΑΠΟΣΤ.), quantities (m, m3), and various cost and unit price values. Includes a summary row at the bottom for ΣΕ ΜΕΤΑΦΟΡΑ.

## Π Ι Ν Α Κ Α Σ Χ Ω Μ Α Τ Ι Σ Μ Ω Ν

| ΔΙΑ-<br>ΤΟΜΗ | ΧΩΜΑΤΙΣΜΟΣ | ΕΠΙΧΩΜΑΤΑ | ΕΠΙΦΑΝ. ΚΥΒΟΙ | ΕΠΙΦΑΝ. ΚΥΒΟΙ | ΕΠΙΦΑΝ. ΚΥΒΟΙ | ΚΑΥΤΑΞΗ ΟΡΥΠΑΚΩΝ | ΦΥΤΙΚΕΣ ΓΑΙΕΣ | ΕΠΕΝΔ. ΠΡΑΚΤΗ | ΕΠΙΧΩΜΑΤΑ  |           | ΕΠΕΝΔ. ΠΡΑΚΤΗ |           |
|--------------|------------|-----------|---------------|---------------|---------------|------------------|---------------|---------------|------------|-----------|---------------|-----------|
|              |            |           |               |               |               |                  |               |               | Γ/Η/ΒΡΑΧΟΣ | ΒΡΑΧΟΣ    | Γ/Η/ΒΡΑΧΟΣ    | ΒΡΑΧΟΣ    |
| ΑΠΟ ΜΕΤΑΦΟΡΑ | 9206.50    | 657679.02 | 236908.67     | 365377.24     | 292301.79     | 76065.23         | 58071.38      | 631371.85     | 78598.95   | 394463.19 |               |           |
| ΙΑ'40        | 9+206.50   | 34.56     | 22.95         | 50            | 40            | 10.11            | 13.83         | 485.65        | 249.21     | 236.44    | 0.00          | 394699.63 |
| ΙΠ-462       | 9+220.00   | 13.50     | 505.89        | 249.21        | 281.05        | 130.52           | 161.03        | 1105.49       | 69.80      | 1035.69   | 0.00          | 395735.32 |
| ΙΠ-463       | 9+240.00   | 20.00     | 1151.55       | 69.80         | 639.75        | 173.00           | 100.20        | 1791.42       | 0.00       | 1791.42   | 0.00          | 397526.73 |
| ΙΠ-464       | 9+260.00   | 20.00     | 1866.06       | 0.00          | 1036.70       | 829.36           | 0.00          | 762.55        | 0.00       | 762.55    | 0.00          | 398289.28 |
| ΙΑ41         | 9+266.83   | 6.83      | 794.32        | 0.00          | 441.29        | 353.03           | 0.00          | 1436.38       | 0.00       | 1436.38   | 0.00          | 399725.66 |
| ΙΠ-465       | 9+280.00   | 13.17     | 1496.23       | 0.00          | 831.24        | 664.99           | 0.00          | 143.57        | 0.00       | 143.57    | 0.00          | 399869.23 |
| ΙΩ41         | 9+281.37   | 1.37      | 121.94        | 0.00          | 83.08         | 66.47            | 0.00          | 1571.07       | 0.00       | 1571.07   | 0.00          | 401440.30 |
| ΙΠ-466       | 9+300.00   | 18.63     | 1636.53       | 0.00          | 909.18        | 727.35           | 0.00          | 781.75        | 0.80       | 780.95    | 0.00          | 402221.25 |
| ΙΠ-467       | 9+320.00   | 20.00     | 814.32        | 0.80          | 452.40        | 361.92           | 0.00          | 66.27         | 0.00       | 66.27     | 0.00          | 401909.51 |
| ΙΠ-468       | 9+340.00   | 20.00     | 15.34         | 0.16          | 38.35         | 30.68            | 7.24          | 0.00          | 0.00       | 0.00      | 311.73        | 400421.31 |
| ΙΠ-469       | 9+360.00   | 20.00     | 0.00          | 37.64         | 0.00          | 0.00             | 9.33          | 0.00          | 0.00       | 0.00      | 1488.20       | 400421.31 |
| ΙΠ-470       | 9+380.00   | 20.00     | 45.18         | 2694.30       | 25.10         | 20.08            | 10.93         | 43.37         | 43.37      | 0.00      | 2650.93       | 397770.39 |
| ΙΩ'41        | 9+396.22   | 16.22     | 161.03        | 2187.25       | 89.46         | 71.57            | 11.03         | 154.59        | 154.59     | 0.00      | 2032.66       | 395737.73 |
| ΙΠ-471       | 9+400.00   | 3.78      | 41.32         | 436.96        | 22.95         | 18.36            | 10.68         | 39.66         | 39.66      | 0.00      | 397.30        | 395340.43 |
| ΙΑ'41        | 9+410.77   | 10.77     | 170.22        | 1261.04       | 94.57         | 75.65            | 10.43         | 163.41        | 163.41     | 0.00      | 1097.63       | 394242.79 |
| ΙΠ-472       | 9+420.00   | 9.23      | 228.46        | 992.21        | 126.92        | 101.54           | 10.83         | 219.32        | 219.32     | 0.00      | 772.89        | 393469.91 |
| ΙΠ-473       | 9+434.00   | 14.00     | 32.14         | 100.59        | 286.68        | 229.35           | 11.16         | 495.39        | 495.39     | 0.00      | 847.14        | 392622.77 |
| ΑΦΡΟΙΣΜΑΤΑ   | 9434.00    | 667324.74 | 248008.98     | 370735.97     | 296588.77     | 78202.65         | 60501.69      | 640631.75     | 80100.78   |           |               | 392622.77 |

## ΠΑΡΑΡΤΗΜΑ 2

Προμετρήσεις

**Π Ι Ν Α Κ Α Σ Π Ρ Ο Μ Ε Τ Ρ Η Σ Ε Ω Ν Υ Λ Ι Κ Ω Ν**

Υ Π Ο Μ Ν Η Μ Α Υ Λ Ι Κ Ω Ν

ΥΠΟΒΑΣΗ : ΥΠΟΒΑΣΗ ΑΠΟ ΘΡΑΥΣΤΟ ΑΜΜΟΧΑΛΙΚΟ Π.Τ.Π 0150  
 ΒΑΣΗ : ΒΑΣΗ ΑΠΟ ΘΡΑΥΣΤΟ ΑΜΜΟΧΑΛΙΚΟ Π.Τ.Π 0155  
 ΙΣΟΠΕΔΩΤΙΚΗ ΣΤΡΩΣΗ : ΙΣΟΠΕΔΩΤΙΚΗ ΣΤΡΩΣΗ:ΑΣΦΑΛΤΟΣΚΥΡΟΔΕΜΑ ΕΝ ΘΕΡΜΩ Α260  
 ΑΣΦΑΛΤΙΚΗ ΒΑΣΗ : ΑΣΦΑΛΤΙΚΗ ΒΑΣΗ:ΑΣΦΑΛΤΟΣΚΥΡΟΔΕΜΑ ΕΝ ΘΕΡΜΩ Α260  
 ΣΤΡΩΣΗ ΚΥΚΛΟΦΟΡΙ : ΑΝΤΙΟΛΙΣΘΗΡΗ ΣΤΡΩΣΗ ΚΥΚΛΟΦΟΡΙΑΣ Π.Τ.Π Α265

| Τ           | ΔΙΑ- ΧΙΛ. ΘΕΣΗ ΑΓΣΣΤ. | Τ | ΥΠΟΒΑΣΗ       | Τ | ΒΑΣΗ          | Τ | ΙΣΟΠΕΔΩΤΙΚΗ ΣΤΡΩΣΗ | Τ | ΑΣΦΑΛΤΙΚΗ ΒΑΣΗ | Τ | ΣΤΡΩΣΗ ΚΥΚΛΟΦΟΡΙΑΣ |
|-------------|-----------------------|---|---------------|---|---------------|---|--------------------|---|----------------|---|--------------------|
| Τ           | Τ                     | Τ | ΕΠΙΦΑΝ. ΚΥΒΟΙ | Τ | ΕΠΙΦΑΝ. ΚΥΒΟΙ | Τ | ΕΠΙΦΑΝ. ΚΥΒΟΙ      | Τ | ΕΠΙΦΑΝ. ΚΥΒΟΙ  | Τ | ΕΠΙΦΑΝ. ΚΥΒΟΙ      |
| Τ           | Τ                     | Τ | [m2]          | Τ | [m2]          | Τ | [m2]               | Τ | [m2]           | Τ | [m2]               |
| Τ           | Τ                     | Τ | 0.00          | Τ | 0.00          | Τ | 0.00               | Τ | 0.00           | Τ | 0.00               |
| Π-1         | 0+ 0.00               | Τ | 2.40          | Τ | 2.08          | Τ | 0.51               | Τ | 0.61           | Τ | 0.40               |
| Π-2         | 0+ 20.00              | Τ | 49.23         | Τ | 40.80         | Τ | 10.10              | Τ | 12.07          | Τ | 8.01               |
| Α2          | 0+ 27.46              | Τ | 18.78         | Τ | 14.91         | Τ | 3.73               | Τ | 4.47           | Τ | 2.98               |
| Π-3         | 0+ 40.00              | Τ | 31.63         | Τ | 25.09         | Τ | 6.27               | Τ | 7.53           | Τ | 5.02               |
| Ω2          | 0+ 47.62              | Τ | 19.30         | Τ | 15.24         | Τ | 3.81               | Τ | 4.57           | Τ | 3.05               |
| Π-4         | 0+ 60.00              | Τ | 31.32         | Τ | 24.76         | Τ | 6.19               | Τ | 7.43           | Τ | 4.95               |
| Π-5         | 0+ 80.00              | Τ | 50.20         | Τ | 40.00         | Τ | 10.00              | Τ | 12.00          | Τ | 8.00               |
| Π-6         | 0+100.00              | Τ | 49.64         | Τ | 40.74         | Τ | 10.09              | Τ | 12.06          | Τ | 8.01               |
| ΣΕ ΜΕΤΑΦΟΡΑ | 120.00                | Τ | 49.25         | Τ | 41.48         | Τ | 10.18              | Τ | 12.12          | Τ | 8.02               |
|             |                       | Τ | 299.36        | Τ | 243.01        | Τ | 60.38              | Τ | 72.26          | Τ | 48.04              |

**Π Ι Ν Α Κ Α Σ Π Ρ Ο Μ Ε Τ Ρ Η Σ Ε Ω Ν Υ Λ Ι Κ Ω Ν**

| Τ            | ΥΠΟΒΑΣΗ  | ΒΑΣΗ    | ΙΣΟΠΕΔΩΤΙΚΗ ΣΤΡΩ | ΑΣΦΑΛΤΙΚΗ ΒΑΣΗ | ΣΤΡΕΣΗ ΚΥΚΛΟΦΟΡΙ |
|--------------|----------|---------|------------------|----------------|------------------|
| ΕΠΙΦΑΝ.      | ΚΥΒΟΙ    | ΕΠΙΦΑΝ. | ΚΥΒΟΙ            | ΕΠΙΦΑΝ.        | ΚΥΒΟΙ            |
| [m2]         | [m3]     | [m2]    | [m3]             | [m2]           | [m3]             |
| L            | 299.36   | 243.01  | 60.38            | 72.26          | 48.04            |
| ΑΠΟ ΜΕΤΑΦΟΡΑ |          |         |                  |                |                  |
| Π-7          | 0+120.00 | 2.07    | 0.51             | 0.61           | 0.40             |
| Π-8          | 0+140.00 | 47.49   | 42.33            | 10.29          | 12.20            |
| Π-9          | 0+160.00 | 47.88   | 41.59            | 10.20          | 12.14            |
| Π-10         | 0+180.00 | 50.24   | 40.00            | 10.00          | 12.00            |
| Ω'2          | 0+191.00 | 27.84   | 21.99            | 5.50           | 6.60             |
| Π-11         | 0+200.00 | 22.78   | 18.00            | 4.50           | 5.40             |
| Α'2          | 0+211.16 | 28.13   | 22.33            | 5.58           | 6.70             |
| Π-12         | 0+220.00 | 22.26   | 17.67            | 4.42           | 5.30             |
| Π-13         | 0+240.00 | 49.23   | 40.80            | 10.10          | 12.07            |
| Π-14         | 0+260.00 | 48.06   | 41.60            | 10.20          | 12.14            |
| Π-15         | 0+280.00 | 49.23   | 40.80            | 10.10          | 12.07            |
| Π-16         | 0+300.00 | 50.39   | 40.00            | 10.00          | 12.00            |
| L            | 50.39    | 40.00   | 10.00            | 12.00          | 8.00             |
| ΣΕ ΜΕΤΑΦΟΡΑ  | 793.28   | 650.14  | 161.27           | 192.87         | 128.14           |

## Π Ι Ν Α Κ Α Σ Π Ρ Ο Μ Ε Τ Ρ Η Σ Ε Ω Ν Υ Λ Ι Κ Ω Ν

| ΔΙΑ- ΤΜΗ<br>ΤΣΜΗ<br>[km + m] | ΧΙΛ. ΘΕΣΗ<br>ΔΙΑΤΟΜΗΣ<br>[m] | ΥΠΟΒΑΣΗ<br>ΚΥΒΟΙ<br>[m3] | ΒΑΣΗ<br>ΕΠΙΦΑΝ.<br>[m2] | ΙΣΟΠΕΔΩΤΙΚΗ<br>ΚΥΒΟΙ<br>[m3] | ΣΤΡΩ<br>ΕΠΙΦΑΝ.<br>[m2] | ΑΣΦΑΛΤΙΚΗ<br>ΚΥΒΟΙ<br>[m3] | ΒΑΣΗ<br>ΕΠΙΦΑΝ.<br>[m2] | ΣΤΡΩΣΗ<br>ΚΥΒΟΙ<br>[m3] | ΚΥΚΛΟΦΟΡΙ<br>ΚΥΒΟΙ<br>[m3] |
|------------------------------|------------------------------|--------------------------|-------------------------|------------------------------|-------------------------|----------------------------|-------------------------|-------------------------|----------------------------|
| ΑΠΟ ΜΕΤΑΦΟΡΑ                 | 320.00                       | 793.28                   | 650.14                  | 161.27                       | 192.87                  | 128.14                     |                         |                         |                            |
| Π-17                         | 0+320.00                     | 2.52                     | 2.00                    | 0.50                         | 0.60                    | 0.40                       |                         |                         |                            |
| Π-18                         | 0+340.00                     | 50.39                    | 40.00                   | 10.00                        | 12.00                   | 8.00                       |                         |                         |                            |
| Π-19                         | 0+360.00                     | 50.39                    | 40.00                   | 10.00                        | 12.00                   | 8.00                       |                         |                         |                            |
| Α3                           | 0+378.84                     | 46.38                    | 38.44                   | 9.52                         | 11.37                   | 7.55                       |                         |                         |                            |
| Π-20                         | 0+380.00                     | 2.40                     | 2.08                    | 0.51                         | 0.61                    | 0.46                       |                         |                         |                            |
| Ω3                           | 0+399.01                     | 45.63                    | 39.56                   | 9.70                         | 11.53                   | 7.63                       |                         |                         |                            |
| Π-21                         | 0+400.00                     | 2.39                     | 2.06                    | 0.51                         | 0.61                    | 0.40                       |                         |                         |                            |
| Π-22                         | 0+420.00                     | 47.19                    | 41.68                   | 10.21                        | 12.14                   | 8.03                       |                         |                         |                            |
| Π-23                         | 0+440.00                     | 48.28                    | 40.85                   | 10.11                        | 12.07                   | 8.01                       |                         |                         |                            |
| Π-24                         | 0+460.00                     | 50.04                    | 40.00                   | 10.00                        | 12.00                   | 8.00                       |                         |                         |                            |
| Π-25                         | 0+480.00                     | 50.04                    | 40.00                   | 10.00                        | 12.00                   | 8.00                       |                         |                         |                            |
| Π-26                         | 0+500.00                     | 50.04                    | 40.00                   | 10.00                        | 12.00                   | 8.00                       |                         |                         |                            |
| ΣΕ ΜΕΤΑΦΟΡΑ                  | 520.00                       | 1286.86                  | 1055.14                 | 261.90                       | 313.29                  | 208.22                     |                         |                         |                            |



**Π Ι Ν Α Κ Α Σ Π Ρ Ο Μ Ε Τ Ρ Η Σ Ε Ω Ν Υ Λ Ι Κ Ω Ν**

| Τ-<br>ΔΙΑ-<br>ΤΟΜΗ<br>L | Τ-<br>ΧΙΛ. ΘΕΣΗ<br>ΔΙΑΤΟΜΗΣ<br>[km + m]<br>L | Τ-<br>ΥΠΟΒΑΣΗ<br>ΕΠΙΦΑΝ.<br>[m2]<br>L | Τ-<br>ΒΑΣΗ<br>ΕΠΙΦΑΝ.<br>[m2]<br>L | Τ-<br>ΓΕΩΠΕΔΩΤΙΚΗ ΣΤΡΩ-<br>ΣΗ<br>ΕΠΙΦΑΝ.<br>[m3]<br>L | Τ-<br>ΚΥΒΟΙ<br>ΕΠΙΦΑΝ.<br>[m3]<br>L | Τ-<br>ΑΣΦΑΛΤΙΚΗ ΒΑΣΗ<br>ΕΠΙΦΑΝ.<br>[m2]<br>L | Τ-<br>ΣΤΕΣΗ ΚΥΚΛΟΦΟΡΙΑ-<br>Σ<br>ΕΠΙΦΑΝ.<br>[m2]<br>L | Τ-<br>ΚΥΒΟΙ<br>ΕΠΙΦΑΝ.<br>[m3]<br>L | Τ-<br>ΚΥΒΟΙ<br>ΕΠΙΦΑΝ.<br>[m3]<br>L | Τ-<br>ΚΥΒΟΙ<br>ΕΠΙΦΑΝ.<br>[m3]<br>L | Τ-<br>ΚΥΒΟΙ<br>ΕΠΙΦΑΝ.<br>[m3]<br>L |
|-------------------------|--|---------------------------------------|------------------------------------|---|-------------------------------------|--|--|-------------------------------------|-------------------------------------|-------------------------------------|-------------------------------------|
| ΑΠΟ ΜΕΤΑΦΟΡΑ            | 520.00                                       | 1286.86                               | 1055.14                            | 261.90  | 313.29                              | 208.22                                       |  |                                     |                                     |                                     |                                     |
| Π-27                    | 0+520.00                                     | 2.50                                  | 2.00                               | 0.50  | 0.60                                | 0.40   |  |                                     |                                     |                                     |                                     |
| Π-28                    | 0+540.00                                     | 50.04                                 | 40.00                              | 10.00   | 12.00                               | 0.40   |  |                                     |                                     |                                     | 8.00                                |
| Π-29                    | 0+560.00                                     | 47.92                                 | 41.61                              | 10.20   | 12.14                               | 0.40   |  |                                     |                                     |                                     | 8.02                                |
| Ω'3                     | 0+561.74                                     | 3.99                                  | 3.77                               | 0.91  | 1.07                                | 0.40   |  |                                     |                                     |                                     | 0.70                                |
| Π-30                    | 0+580.00                                     | 41.78                                 | 39.44                              | 9.49  | 11.20                               | 0.40   |  |                                     |                                     |                                     | 7.35                                |
| Α'3                     | 0+581.91                                     | 4.37                                  | 4.12                               | 0.99  | 1.17                                | 0.40   |  |                                     |                                     |                                     | 0.77                                |
| Π-31                    | 0+600.00                                     | 42.42                                 | 38.34                              | 9.32  | 11.03                               | 0.40   |  |                                     |                                     |                                     | 7.27                                |
| Π-32                    | 0+620.00                                     | 48.07                                 | 41.60                              | 10.20   | 12.13                               | 0.40   |  |                                     |                                     |                                     | 8.02                                |
| Α4                      | 0+633.41                                     | 32.22                                 | 27.88                              | 6.84  | 8.13                                | 0.40   |  |                                     |                                     |                                     | 5.38                                |
| Π-33                    | 0+640.00                                     | 15.46                                 | 13.98                              | 3.40  | 4.02                                | 0.40   |  |                                     |                                     |                                     | 2.65                                |
| Ω4                      | 0+651.26                                     | 25.78                                 | 24.34                              | 5.86  | 6.91                                | 0.40   |  |                                     |                                     |                                     | 4.54                                |
| Π-34                    | 0+660.00                                     | 20.00                                 | 18.87                              | 4.54  | 5.36                                | 0.40   |  |                                     |                                     |                                     | 3.52                                |
| L                       |  | 45.74                                 | 43.19                              | 10.40   | 12.27                               | 0.40   |  |                                     |                                     |                                     | 8.05                                |
| ΣΕ ΜΕΤΑΦΟΡΑ             | 680.00                                       | 1664.66                               | 1392.28                            | 344.05  | 410.73                              | 272.49                                       |  |                                     |                                     |                                     |                                     |

## Π Ι Ν Α Κ Α Σ Π Ρ Ο Μ Ε Τ Ρ Η Σ Ε Ω Ν Υ Λ Ι Κ Ω Ν

| ΔΙΑ-<br>ΤΟΜΗ | ΧΙΛ. ΘΕΣΗ ΑΠΟΕΤ.<br>ΔΙΑΤΟΜΗΣ | ΜΕΤΑΞΥ<br>[km + m] | [m] | ΥΠΣΘΑΣΗ         |               | ΒΑΣΗ            |               | ΓΕΩΠΕΔΩΤΙΚΗ ΣΤΡΩ |               | ΑΣΦΑΛΤΙΚΗ ΒΑΣΗ  |               | ΣΤΡΩΣΗ ΚΥΚΛΟΦΟΡΙ |               |
|--------------|------------------------------|--------------------|-----|-----------------|---------------|-----------------|---------------|------------------|---------------|-----------------|---------------|------------------|---------------|
|              |                              |                    |     | ΕΠΙΦΑΝ.<br>[m2] | ΚΥΒΟΙ<br>[m3] | ΕΠΙΦΑΝ.<br>[m2] | ΚΥΒΟΙ<br>[m3] | ΕΠΙΦΑΝ.<br>[m2]  | ΚΥΒΟΙ<br>[m3] | ΕΠΙΦΑΝ.<br>[m2] | ΚΥΒΟΙ<br>[m3] | ΕΠΙΦΑΝ.<br>[m2]  | ΚΥΒΟΙ<br>[m3] |
| ΑΠΟ ΜΕΤΑΦΟΡΑ | 680.00                       |                    |     | 1664.66         | 1392.28       | 344.05          | 410.73        |                  |               |                 |               |                  | 272.49        |
| Π-35         | 0+680.00                     |                    |     | 2.29            | 2.16          | 0.52            | 0.61          | 10.29            | 12.20         | 0.61            | 0.40          | 12.20            | 8.04          |
| Π-36         | 0+700.00                     |                    |     | 2.46            | 2.07          | 0.51            | 0.61          | 10.18            | 12.12         | 0.61            | 0.40          | 12.12            | 8.02          |
| Π-37         | 0+720.00                     |                    |     | 2.46            | 2.07          | 0.51            | 0.61          | 10.18            | 12.12         | 0.61            | 0.40          | 12.12            | 8.02          |
| Π-38         | 0+740.00                     |                    |     | 2.46            | 2.07          | 0.51            | 0.61          | 10.29            | 12.20         | 0.61            | 0.40          | 12.20            | 8.04          |
| Π-39         | 0+760.00                     |                    |     | 2.29            | 2.16          | 0.52            | 0.61          | 10.29            | 12.20         | 0.61            | 0.40          | 12.20            | 8.04          |
| Π-40         | 0+780.00                     |                    |     | 2.46            | 2.07          | 0.51            | 0.61          | 10.18            | 12.12         | 0.61            | 0.40          | 12.12            | 8.02          |
| Π-41         | 0+800.00                     |                    |     | 2.46            | 2.07          | 0.51            | 0.61          | 10.19            | 12.12         | 0.61            | 0.40          | 12.12            | 8.02          |
| Π-42         | 0+820.00                     |                    |     | 2.46            | 2.07          | 0.51            | 0.61          | 10.19            | 12.12         | 0.61            | 0.40          | 12.12            | 8.02          |
| Π-43         | 0+840.00                     |                    |     | 2.46            | 2.07          | 0.51            | 0.61          | 10.19            | 12.12         | 0.61            | 0.40          | 12.12            | 8.02          |
| Π-44         | 0+860.00                     |                    |     | 2.46            | 2.07          | 0.51            | 0.61          | 9.00             | 10.71         | 0.61            | 0.40          | 10.71            | 7.08          |
| Q'4          | 0+877.66                     | 17.66              |     | 2.43            | 2.08          | 0.51            | 0.61          | 1.19             | 1.42          | 0.61            | 0.40          | 1.42             | 0.94          |
| Π-45         | 0+880.00                     | 2.34               |     | 2.42            | 2.08          | 0.51            | 0.61          | 7.84             | 9.36          | 0.61            | 0.40          | 9.36             | 6.22          |
| ΣΕ ΜΕΤΑΦΟΡΑ  | 895.52                       |                    |     | 2189.83         | 1841.33       | 454.06          | 541.55        |                  |               |                 |               |                  | 358.98        |

## Π Ι Ν Α Κ Α Σ Π Ρ Ο Μ Ε Τ Ρ Η Σ Ε Ω Ν Υ Λ Ι Κ Ω Ν

| ΔΙΑ-<br>ΤΟΜΗ | ΧΙΛ. ΘΕΣΗ ΑΠΟΕΤ.<br>ΔΙΑΤΟΜΗΣ | ΜΕΤΑΣΧ.<br>[m] | [km + m] | 895.52  | ΥΠΟΒΑΣΗ         |               | ΒΑΣΗ            |               | ΓΣΟΠΕΔΑΣΤΙΚΗ ΣΤΡΩ. |               | ΑΣΦΑΛΤΙΚΗ ΒΑΣΗ  |               | ΕΓΧΡΩΝ ΚΥΚΛΟΦΟΡΙ |               |
|--------------|------------------------------|----------------|----------|---------|-----------------|---------------|-----------------|---------------|--------------------|---------------|-----------------|---------------|------------------|---------------|
|              |                              |                |          |         | ΕΠΙΦΑΝ.<br>[m2] | ΚΥΒΟΙ<br>[m3] | ΕΠΙΦΑΝ.<br>[m2] | ΚΥΒΟΙ<br>[m3] | ΕΠΙΦΑΝ.<br>[m2]    | ΚΥΒΟΙ<br>[m3] | ΕΠΙΦΑΝ.<br>[m2] | ΚΥΒΟΙ<br>[m3] | ΕΠΙΦΑΝ.<br>[m2]  | ΚΥΒΟΙ<br>[m3] |
| ΑΠΟ ΜΕΤΑΦΟΡΑ |                              |                |          | 895.52  | 2189.83         | 1841.33       | 454.06          | 541.55        | 358.98             |               |                 |               |                  |               |
| Α'4          | 0+895.52                     |                |          | 4.48    | 2.52            | 2.00          | 0.50            | 0.60          | 0.40               | 11.30         | 8.97            | 2.24          | 2.69             | 1.79          |
| Π-46         | 0+900.00                     |                |          | 20.00   | 2.52            | 2.00          | 0.50            | 0.60          | 0.40               | 50.39         | 40.00           | 10.00         | 12.00            | 8.00          |
| Π-47         | 0+920.00                     |                |          | 20.00   | 2.52            | 2.00          | 0.50            | 0.60          | 0.40               | 45.20         | 40.00           | 10.00         | 12.00            | 8.00          |
| Π-48         | 0+940.00                     |                |          | 20.00   | 2.00            | 2.00          | 0.50            | 0.60          | 0.40               | 40.00         | 40.00           | 10.00         | 12.00            | 8.00          |
| Π-49         | 0+960.00                     |                |          | 20.00   | 2.00            | 2.00          | 0.50            | 0.60          | 0.40               | 40.00         | 40.00           | 10.00         | 12.00            | 8.00          |
| Π-50         | 0+980.00                     |                |          | 20.00   | 2.00            | 2.00          | 0.50            | 0.60          | 0.40               | 40.00         | 40.00           | 10.00         | 12.00            | 8.00          |
| Π-51         | 1+ 0.00                      |                |          | 19.36   | 2.00            | 2.00          | 0.50            | 0.60          | 0.40               | 38.72         | 38.72           | 9.68          | 11.62            | 7.74          |
| Α5           | 1+ 19.36                     |                |          | 0.64    | 2.00            | 2.00          | 0.50            | 0.60          | 0.40               | 1.28          | 1.28            | 0.32          | 0.38             | 0.26          |
| Π-52         | 1+ 20.00                     |                |          | 19.53   | 2.00            | 2.00          | 0.50            | 0.60          | 0.40               | 39.05         | 39.05           | 9.76          | 11.72            | 7.81          |
| Ω5           | 1+ 39.53                     |                |          | 0.47    | 2.00            | 2.00          | 0.50            | 0.60          | 0.40               | 1.07          | 0.95            | 0.24          | 0.28             | 0.19          |
| Π-53         | 1+ 40.00                     |                |          | 20.00   | 2.54            | 2.00          | 0.50            | 0.60          | 0.40               | 50.40         | 40.00           | 10.00         | 12.00            | 8.00          |
| Π-54         | 1+ 60.00                     |                |          | 20.00   | 2.50            | 2.00          | 0.50            | 0.60          | 0.40               | 48.28         | 40.85           | 10.11         | 12.07            | 8.01          |
| ΣΕ ΜΕΤΑΦΟΡΑ  |                              |                |          | 1080.00 | 2595.52         | 2211.16       | 546.40          | 652.31        | 432.77             |               |                 |               |                  |               |

**Π Ι Ν Α Κ Α Σ Π Ρ Ο Μ Ε Τ Ρ Η Σ Ε Ω Ν Υ Λ Ι Κ Ω Ν**

| ΔΙΑ-<br>ΤΟΜΗ | ΧΙΛ. ΘΕΣΗ ΑΠΟΣΤ.<br>{ Διατομής Μεταξύ<br>[km + m] } | Τ-<br>[m] | ΥΠΟΒΑΣΗ         |               |                 | ΒΑΣΗ          |                 |               | ΓΕΩΠΕΔΑΣΤΙΚΗ ΣΤΡΩ |               |                 | ΑΣΦΑΛΤΙΚΗ ΒΑΣΗ |                 |               | ΣΤΡΩΣΗ ΚΥΚΛΟΦΟΡΙ |               |  |
|--------------|---|-----------|-----------------|---------------|-----------------|---------------|-----------------|---------------|-------------------|---------------|-----------------|----------------|-----------------|---------------|------------------|---------------|--|
|              |   |           | ΕΠΙΦΑΝ.<br>[m2] | ΚΥΒΟΙ<br>[m3] | ΕΠΙΦΑΝ.<br>[m2] | ΚΥΒΟΙ<br>[m3] | ΕΠΙΦΑΝ.<br>[m2] | ΚΥΒΟΙ<br>[m3] | ΕΠΙΦΑΝ.<br>[m2]   | ΚΥΒΟΙ<br>[m3] | ΕΠΙΦΑΝ.<br>[m2] | ΚΥΒΟΙ<br>[m3]  | ΕΠΙΦΑΝ.<br>[m2] | ΚΥΒΟΙ<br>[m3] | ΕΠΙΦΑΝ.<br>[m2]  | ΚΥΒΟΙ<br>[m3] |  |
| ΑΠΟ ΜΕΤΑΦΟΡΑ | 1080.00   |           | 2595.52         | 2211.16       | 546.40          | 652.31        | 432.77          |               |                   |               |                 |                |                 |               |                  |               |  |
| Π-55         | 1+ 80.00  | 20.00     | 2.33            | 2.09          | 0.51            | 0.61          | 0.40            | 46.12         | 42.44             | 10.30         | 12.21           | 0.40           | 8.04            |               |                  |               |  |
| Π-56         | 1+100.00  | 20.00     | 2.29            | 2.16          | 0.52            | 0.61          | 0.40            | 45.73         | 43.18             | 10.40         | 12.27           | 0.40           | 8.05            |               |                  |               |  |
| Π-57         | 1+120.00  | 20.00     | 2.29            | 2.16          | 0.52            | 0.61          | 0.40            | 45.73         | 43.18             | 10.40         | 12.27           | 0.40           | 8.05            |               |                  |               |  |
| Π-58         | 1+140.00  | 20.00     | 2.29            | 2.16          | 0.52            | 0.61          | 0.40            | 45.73         | 43.18             | 10.40         | 12.27           | 0.40           | 8.05            |               |                  |               |  |
| Π-59         | 1+160.00  | 20.00     | 2.29            | 2.16          | 0.52            | 0.61          | 0.40            | 46.12         | 42.44             | 10.30         | 12.20           | 0.40           | 8.04            |               |                  |               |  |
| Π-60         | 1+180.00  | 20.00     | 2.33            | 2.09          | 0.51            | 0.61          | 0.40            | 48.28         | 40.85             | 10.11         | 12.07           | 0.40           | 8.01            |               |                  |               |  |
| Π-61         | 1+200.00  | 20.00     | 2.50            | 2.00          | 0.50            | 0.60          | 0.40            | 50.04         | 40.00             | 10.00         | 12.00           | 0.40           | 8.00            |               |                  |               |  |
| Π-62         | 1+220.00  | 20.00     | 2.50            | 2.00          | 0.50            | 0.60          | 0.40            | 50.04         | 40.00             | 10.00         | 12.00           | 0.40           | 8.00            |               |                  |               |  |
| Π-63         | 1+240.00  | 20.00     | 2.50            | 2.00          | 0.50            | 0.60          | 0.40            | 50.04         | 40.00             | 10.00         | 12.00           | 0.40           | 8.00            |               |                  |               |  |
| Π-64         | 1+260.00  | 20.00     | 2.50            | 2.00          | 0.50            | 0.60          | 0.40            | 45.02         | 40.00             | 10.00         | 12.00           | 0.40           | 8.00            |               |                  |               |  |
| Π-65         | 1+280.00  | 3.16      | 2.00            | 2.00          | 0.50            | 0.60          | 0.40            | 6.32          | 6.32              | 1.58          | 1.90            | 0.40           | 1.26            |               |                  |               |  |
| Q'5          | 1+283.16  | 16.84     | 2.00            | 2.00          | 0.50            | 0.60          | 0.40            | 33.68         | 33.68             | 8.42          | 10.10           | 0.40           | 6.74            |               |                  |               |  |
| ΣΣ ΜΕΤΑΦΟΡΑ  | 1300.00   |           | 3108.38         | 2666.45       | 658.31          | 785.60        | 521.00          |               |                   |               |                 |                |                 |               |                  |               |  |

## Π Ι Ν Α Κ Α Σ Π Ρ Ο Μ Ε Τ Ρ Η Σ Ε Ω Ν Υ Λ Ι Κ Ω Ν

| ΔΙΑ-<br>ΤΜΗ<br>[km + m] | ΧΩΡΟΣ<br>[m] | ΥΠΟΒΑΣΗ         |               | ΒΑΣΗ            |               | ΓΕΩΠΕΔΑΣΤΙΚΗ ΣΤΡΩ |               | ΑΣΦΑΛΤΙΚΗ ΒΑΣΗ  |               | ΣΤΡΕΨΗ ΚΥΚΛΟΦΟΡΙΑ |               |
|-------------------------|--------------|-----------------|---------------|-----------------|---------------|-------------------|---------------|-----------------|---------------|-------------------|---------------|
|                         |              | ΕΠΙΦΑΝ.<br>[m2] | ΚΥΒΟΙ<br>[m3] | ΕΠΙΦΑΝ.<br>[m2] | ΚΥΒΟΙ<br>[m3] | ΕΠΙΦΑΝ.<br>[m2]   | ΚΥΒΟΙ<br>[m3] | ΕΠΙΦΑΝ.<br>[m2] | ΚΥΒΟΙ<br>[m3] | ΕΠΙΦΑΝ.<br>[m2]   | ΚΥΒΟΙ<br>[m3] |
| ΑΠΟ ΜΕΤΑΦΟΡΑ            | 1300.00      | 3108.38         | 2666.45       | 659.31          | 785.60        | 521.00            |               |                 |               |                   |               |
| Π-66                    | 1+300.00     | 2.00            | 2.00          | 0.50            | 0.60          | 0.40              |               |                 |               |                   |               |
| Α'5                     | 1+303.33     | 2.00            | 6.65          | 1.66            | 2.00          | 1.33              |               |                 |               |                   |               |
| Π-67                    | 1+320.00     | 2.00            | 33.35         | 8.34            | 10.00         | 6.67              |               |                 |               |                   |               |
| Π-68                    | 1+340.00     | 2.00            | 40.00         | 10.00           | 12.00         | 8.00              |               |                 |               |                   |               |
| Π-69                    | 1+360.00     | 2.00            | 40.00         | 10.00           | 12.00         | 8.00              |               |                 |               |                   |               |
| Π-70                    | 1+380.00     | 2.00            | 40.00         | 10.00           | 12.00         | 8.00              |               |                 |               |                   |               |
| Π-71                    | 1+400.00     | 2.00            | 40.00         | 10.00           | 12.00         | 8.00              |               |                 |               |                   |               |
| Π-72                    | 1+420.00     | 2.00            | 40.00         | 10.00           | 12.00         | 8.00              |               |                 |               |                   |               |
| Π-73                    | 1+440.00     | 2.00            | 40.00         | 10.00           | 12.00         | 8.00              |               |                 |               |                   |               |
| Π-74                    | 1+460.00     | 2.00            | 40.00         | 10.00           | 12.00         | 8.00              |               |                 |               |                   |               |
| Α6                      | 1+477.66     | 2.00            | 35.32         | 8.83            | 10.60         | 7.06              |               |                 |               |                   |               |
| Π-75                    | 1+480.00     | 2.00            | 4.68          | 1.17            | 1.40          | 0.94              |               |                 |               |                   |               |
| ΣΕ ΜΕΤΑΦΟΡΑ             | 1496.57      | 3501.51         | 3059.58       | 756.59          | 903.55        | 599.62            |               |                 |               |                   |               |

**Π Ι Ν Α Κ Α Σ Π Ρ Ο Μ Ε Τ Ρ Η Σ Ε Ω Ν Υ Λ Ι Κ Ω Ν**

| ΔΙΑ-<br>ΤΟΜΗ | ΧΙΛ. ΘΕΣΗ ΑΠΟΣΤ.<br>[km + m] | ΘΕΣΗ ΑΠΟΣΤ.<br>[m] | ΥΠΟΒΑΣΗ         |               | ΒΑΣΗ            |               | ΙΣΟΠΕΔΩΤΙΚΗ ΣΤΡΩ |               | ΑΣΦΑΛΤΙΚΗ ΒΑΣΗ  |               | ΣΤΡΩΣΗ ΚΥΚΛΟΦΟΡΙ |               |
|--------------|------------------------------|--------------------|-----------------|---------------|-----------------|---------------|------------------|---------------|-----------------|---------------|------------------|---------------|
|              |                              |                    | ΕΠΙΦΑΝ.<br>[m2] | ΚΥΒΟΙ<br>[m3] | ΕΠΙΦΑΝ.<br>[m2] | ΚΥΒΟΙ<br>[m3] | ΕΠΙΦΑΝ.<br>[m2]  | ΚΥΒΟΙ<br>[m3] | ΕΠΙΦΑΝ.<br>[m2] | ΚΥΒΟΙ<br>[m3] | ΕΠΙΦΑΝ.<br>[m2]  | ΚΥΒΟΙ<br>[m3] |
| ΑΠΟ ΜΕΤΑΦΟΡΑ | 1496.57                      |                    | 3501.51         |               | 3059.58         |               | 756.59           |               | 903.55          |               | 599.62           |               |
| Ω6           | 1+496.57                     |                    | 2.00            |               | 2.00            |               | 0.50             |               | 0.60            |               | 0.40             |               |
| Π-76         | 1+500.00                     | 3.43               | 6.87            |               | 6.87            |               | 1.72             |               | 2.06            |               | 1.37             |               |
| Π-77         | 1+520.00                     | 20.00              | 40.00           |               | 40.00           |               | 10.00            |               | 12.00           |               | 8.00             |               |
| Π-78         | 1+540.00                     | 20.00              | 45.13           |               | 40.00           |               | 10.00            |               | 12.00           |               | 8.00             |               |
| Ω'6          | 1+540.83                     | 0.83               | 2.51            |               | 1.65            |               | 0.41             |               | 0.50            |               | 0.33             |               |
| Α'6          | 1+559.73                     | 18.91              | 2.52            |               | 37.81           |               | 9.45             |               | 11.34           |               | 7.56             |               |
| Π-79         | 1+560.00                     | 0.27               | 2.52            |               | 0.53            |               | 0.13             |               | 0.16            |               | 0.11             |               |
| Π-80         | 1+580.00                     | 20.00              | 2.52            |               | 40.00           |               | 10.00            |               | 12.00           |               | 8.00             |               |
| Π-81         | 1+600.00                     | 20.00              | 2.52            |               | 40.00           |               | 10.00            |               | 12.00           |               | 8.00             |               |
| Π-82         | 1+620.00                     | 20.00              | 2.52            |               | 40.00           |               | 10.00            |               | 12.00           |               | 8.00             |               |
| Π-83         | 1+640.00                     | 20.00              | 2.52            |               | 40.00           |               | 10.00            |               | 12.00           |               | 8.00             |               |
| Π-84         | 1+660.00                     | 20.00              | 2.52            |               | 40.00           |               | 10.00            |               | 12.00           |               | 8.00             |               |
| ΣΕ ΜΕΤΑΦΟΡΑ  | 1680.00                      |                    | 3946.19         |               | 3426.45         |               | 848.31           |               | 1013.61         |               | 672.99           |               |

## Π Ι Ν Α Κ Α Σ Π Ρ Ο Μ Ε Τ Ρ Η Σ Ε Ω Ν Υ Λ Ι Κ Ω Ν

|   | ΥΠΟΒΑΣΗ  | ΚΥΒΟΙ   | ΕΠΙΦΑΝ. | ΒΑΣΗ    | ΙΣΟΠΕΔΩΤΙΚΗ ΣΤΡΩ | ΚΥΒΟΙ | ΕΠΙΦΑΝ. | ΑΣΦΑΛΤΙΚΗ ΒΑΣΗ | ΕΤΡΟΣΗ ΚΥΚΛΟΦΟΡΙ |
|---|----------|---------|---------|---------|------------------|-------|---------|----------------|------------------|
|   | [m2]     | [m3]    | [m2]    | [m2]    | [m3]             | [m3]  | [m2]    | ΚΥΒΟΙ          | ΕΠΙΦΑΝ.          |
|   |          |         |         |         |                  |       |         | ΚΥΒΟΙ          | ΚΥΒΟΙ            |
| ΔΙΑ-ΧΩΜΑΤΟΣΗΣ ΜΕΤΑΞΥ ΤΟΜΗ [km + m] <td>1680.00</td> <td></td> <td></td> <td></td> <td></td> <td></td> <td></td> <td></td> <td></td> | 1680.00  |         |         |         |                  |       |         |                |                  |
| ΑΠΟ ΜΕΤΑΦΟΡΑ  | 3946.19  |         |         | 3426.45 |                  |       |         | 1013.61        | 672.99           |
| Π-85  | 1+680.00 | 2.52    | 2.00    | 2.00    | 40.00            | 0.50  | 0.60    | 12.00          | 0.40             |
| Π-86  | 1+700.00 | 2.52    | 2.00    | 2.00    | 12.54            | 0.50  | 0.60    | 3.76           | 0.40             |
| Α7  | 1+706.27 | 2.52    | 2.00    | 2.00    | 27.46            | 0.50  | 0.60    | 8.24           | 0.40             |
| Π-87  | 1+720.00 | 2.54    | 2.00    | 2.00    | 8.26             | 0.50  | 0.60    | 2.48           | 0.40             |
| Ω7  | 1+724.13 | 2.53    | 2.00    | 2.00    | 32.42            | 0.50  | 0.60    | 9.58           | 0.40             |
| Π-88  | 1+740.00 | 2.33    | 2.09    | 2.09    | 41.71            | 0.51  | 0.61    | 12.14          | 0.40             |
| Π-89  | 1+760.00 | 2.33    | 2.09    | 2.09    | 39.41            | 0.51  | 0.61    | 11.48          | 0.40             |
| Ω'7   | 1+778.91 | 2.38    | 2.08    | 2.08    | 2.27             | 0.51  | 0.61    | 0.66           | 0.40             |
| Π-90  | 1+780.00 | 2.38    | 2.08    | 2.08    | 35.57            | 0.51  | 0.61    | 10.23          | 0.40             |
| Α'7   | 1+796.77 | 2.29    | 2.16    | 2.16    | 6.98             | 0.52  | 0.61    | 1.98           | 0.40             |
| Π-91  | 1+800.00 | 2.29    | 2.16    | 2.16    | 43.19            | 0.52  | 0.61    | 12.27          | 0.40             |
| Π-92  | 1+820.00 | 2.29    | 2.16    | 2.16    | 41.70            | 0.52  | 0.61    | 11.84          | 0.40             |
| ΣΕ ΜΕΤΑΦΟΡΑ   | 1839.31  | 4326.14 |         | 3757.95 |                  |       |         | 1110.27        | 736.91           |

## Π Ι Ν Α Κ Α Σ Π Ρ Ο Μ Ε Τ Ρ Η Σ Ε Ω Ν Υ Λ Ι Κ Ω Ν

| ΔΙΑ-<br>ΤΟΜΗ | ΧΙΛ. ΘΕΣΗ<br>ΔΙΑΤΟΜΗΣ | ΦΕΣΗ<br>[km + m] | ΑΠΟΣΤ.<br>ΜΕΤΑΞΥ<br>[m] | ΥΠΟΒΑΣΗ       | ΒΑΣΗ          | ΙΣΟΠΕΔΩΤΙΚΗ<br>ΕΠΙΦΑΝ. | ΣΤΡΩΣΗ        | ΑΣΦΑΛΤΙΚΗ<br>ΕΠΙΦΑΝ. | ΒΑΣΗ          | ΣΤΡΩΣΗ        | ΚΥΚΛΟΦΟΡΙΑ    |
|--------------|-----------------------|------------------|-------------------------|---------------|---------------|------------------------|---------------|----------------------|---------------|---------------|---------------|
|              |                       |                  |                         | ΚΥΒΟΙ<br>[m3] | ΚΥΒΟΙ<br>[m2] | ΚΥΒΟΙ<br>[m3]          | ΚΥΒΟΙ<br>[m2] | ΚΥΒΟΙ<br>[m3]        | ΚΥΒΟΙ<br>[m2] | ΚΥΒΟΙ<br>[m3] | ΚΥΒΟΙ<br>[m2] |
| ΑΠΟ ΜΕΤΑΦΟΡΑ | 1839.31               |                  |                         | 4326.14       | 3757.95       | 929.57                 | 1110.27       | 736.91               |               |               |               |
| Α8           | 1+839.31              |                  |                         | 2.29          | 2.16          | 0.52                   | 0.61          | 0.40                 |               |               |               |
| Π-93         | 1+840.00              | 0.69             |                         | 1.58          | 1.50          | 0.52                   | 0.36          | 0.42                 |               |               | 0.28          |
| Ω8           | 1+856.18              | 16.18            |                         | 38.19         | 34.29         | 0.51                   | 8.33          | 9.87                 |               |               | 6.50          |
| Π-94         | 1+860.00              | 3.82             |                         | 9.30          | 7.93          | 0.51                   | 1.95          | 2.32                 |               |               | 1.53          |
| Π-95         | 1+880.00              | 20.00            |                         | 49.02         | 41.52         | 0.51                   | 10.19         | 12.13                |               |               | 8.02          |
| Π-96         | 1+900.00              | 20.00            |                         | 49.65         | 40.74         | 0.50                   | 10.09         | 12.06                |               |               | 8.01          |
| Π-97         | 1+920.00              | 20.00            |                         | 50.04         | 40.00         | 0.50                   | 10.00         | 12.00                |               |               | 8.00          |
| Π-98         | 1+940.00              | 20.00            |                         | 50.04         | 40.00         | 0.50                   | 10.00         | 12.00                |               |               | 8.00          |
| Π-99         | 1+960.00              | 20.00            |                         | 50.04         | 40.00         | 0.50                   | 10.00         | 12.00                |               |               | 8.00          |
| Π-100        | 1+980.00              | 20.00            |                         | 50.04         | 40.00         | 0.50                   | 10.00         | 12.00                |               |               | 8.00          |
| Π-101        | 2+ 0.00               | 20.00            |                         | 49.65         | 40.74         | 0.51                   | 10.09         | 12.06                |               |               | 8.01          |
| Π-102        | 2+ 20.00              | 20.00            |                         | 49.25         | 41.48         | 0.51                   | 10.18         | 12.12                |               |               | 8.02          |
| ΣΕ ΜΕΤΑΦΟΡΑ  | 2040.00               |                  |                         | 4822.16       | 4167.62       | 1030.96                | 1231.39       | 817.32               |               |               |               |



**Π Ι Ν Α Κ Α Σ Π Ρ Ο Μ Ε Τ Ρ Η Σ Ε Ω Ν Υ Λ Ι Κ Ω Ν**

| ΔΙΑ-<br>ΤΟΜΗ | ΧΙΛ. ΘΕΣΗ ΑΠΟΣΤ.<br>ΔΙΑΤΟΜΗΣ ΜΕΤΑΞΥ<br>[km + m] | ΥΠΟΒΑΣΗ | ΒΑΣΗ    | ΓΕΩΠΕΔΩΤΙΚΗ ΣΤΡΩΣΗ | ΑΣΦΑΛΤΙΚΗ ΒΑΣΗ | ΕΤΡΩΣΗ ΚΥΚΛΟΦΟΡΙΑΣ |
|--------------|---|---------|---------|--------------------|----------------|--------------------|
| Π-103        | 2+ 40.00  | 2.46    | 2.07    | 0.51               | 0.61           | 0.40               |
| Ω'8          | 2+ 54.12  | 2.29    | 2.16    | 0.52               | 0.61           | 0.40               |
| Π-104        | 2+ 60.00  | 2.29    | 2.16    | 0.52               | 0.61           | 0.40               |
| Α'8          | 2+ 71.00  | 1.40    | 1.40    | 0.50               | 0.60           | 0.40               |
| Π-105        | 2+ 80.00  | 1.40    | 1.40    | 0.50               | 0.60           | 0.40               |
| Ω9           | 2+ 87.20  | 1.40    | 1.40    | 0.50               | 0.60           | 0.40               |
| Π-106        | 2+100.00  | 1.40    | 1.40    | 0.50               | 0.60           | 0.40               |
| Π-107        | 2+120.00  | 1.40    | 1.40    | 0.50               | 0.60           | 0.40               |
| Π-108        | 2+140.00  | 2.29    | 2.16    | 0.52               | 0.61           | 0.40               |
| Π-109        | 2+160.00  | 2.33    | 2.09    | 0.51               | 0.61           | 0.40               |
| Ω'9          | 2+177.73  | 2.38    | 2.08    | 0.51               | 0.61           | 0.40               |
| Π-110        | 2+180.00  | 2.38    | 2.08    | 0.51               | 0.61           | 0.40               |
| ΣΕ ΜΕΤΑΦΟΡΑ  | 2193.93   | 5121.38 | 4447.02 | 1109.21            | 1324.60        | 879.05             |
| ΑΠΟ ΜΕΤΑΦΟΡΑ | 2040.00   | 4822.16 | 4167.62 | 1030.96            | 1231.39        | 817.32             |
| ΣΥΝΟΛΟ       |   | 4822.16 | 4167.62 | 1030.96            | 1231.39        | 817.32             |

## Π Ι Ν Α Κ Α Σ Π Ρ Ο Μ Ε Τ Ρ Η Σ Ε Ω Ν Υ Λ Ι Κ Ω Ν

| ΔΙΑ-<br>ΤΟΜΗ | ΧΙΛ. ΘΕΣΗ<br>ΔΙΑΤΟΜΗΣ | ΘΕΣΗ<br>ΜΕΤΑΣΥ | ΑΠΟΣΤ.<br>[m] | ΥΠΟΒΑΣΗ | ΒΑΣΗ    | ΙΣΟΠΕΔΩΤΙΚΗ ΣΤΡΩ | ΑΣΦΑΛΤΙΚΗ ΒΑΣΗ | ΣΤΡΩΣΗ ΚΥΚΛΟΦΟΡΙ |
|--------------|-----------------------|----------------|---------------|---------|---------|------------------|----------------|------------------|
| ΕΠΙΦΑΝ.      | ΚΥΒΟΙ                 | ΕΠΙΦΑΝ.        | ΚΥΒΟΙ         | ΕΠΙΦΑΝ. | ΚΥΒΟΙ   | ΕΠΙΦΑΝ.          | ΚΥΒΟΙ          | ΕΠΙΦΑΝ.          |
| [m2]         | [m3]                  | [m2]           | [m3]          | [m2]    | [m3]    | [m2]             | [m3]           | [m2]             |
| L            | ΑΠΟ ΜΕΤΑΦΟΡΑ          | 2193.93        |               | 5121.38 | 4447.02 | 1109.21          | 1324.60        | 879.05           |
| A'9          | 2+193.93              | 6.07           |               | 2.40    | 2.08    | 0.51             | 0.61           | 0.40             |
| Π-111        | 2+200.00              | 20.00          |               | 2.40    | 2.08    | 0.51             | 3.10           | 3.68             |
| Π-112        | 2+220.00              | 4.04           |               | 2.50    | 2.00    | 0.50             | 10.10          | 12.07            |
| A10          | 2+224.04              | 15.58          |               | 2.50    | 2.00    | 0.50             | 2.02           | 2.43             |
| Ω10          | 2+239.62              | 0.38           |               | 2.46    | 2.07    | 0.51             | 7.86           | 9.39             |
| Π-113        | 2+240.00              | 2.00           |               | 2.46    | 2.07    | 0.51             | 0.19           | 0.23             |
| Ω'10         | 2+242.00              | 15.58          |               | 2.46    | 2.07    | 0.51             | 1.02           | 1.21             |
| A'10         | 2+257.57              | 2.43           |               | 2.46    | 2.07    | 0.51             | 7.93           | 9.44             |
| Π-114        | 2+260.00              | 20.00          |               | 2.46    | 2.07    | 0.51             | 1.24           | 1.47             |
| Π-115        | 2+280.00              | 20.00          |               | 2.41    | 2.08    | 0.51             | 10.19          | 12.13            |
| Π-116        | 2+300.00              | 20.00          |               | 2.40    | 2.08    | 0.51             | 10.20          | 12.13            |
| Π-117        | 2+320.00              | 20.00          |               | 2.52    | 2.00    | 0.50             | 10.10          | 12.07            |
| L            | ΣΕ ΜΕΤΑΦΟΡΑ           | 2340.00        |               | 5480.65 | 4746.47 | 1183.16          | 1412.85        | 937.60           |



## Π Ι Ν Α Κ Α Σ Π Ρ Ο Μ Ε Τ Ρ Η Σ Ε Ω Ν Υ Λ Ι Κ Ω Ν

| ΔΙΑ-<br>ΤΟΜΗ | ΧΙΛ. ΘΕΣΗ ΑΠΟΣΤ.<br>ΔΙΑΤΟΜΗΣ | ΜΕΤΑΣΥ<br>[km + m] | ΥΠΟΒΑΣΗ         |               | ΒΑΣΗ            |               | ΓΕΩΠΕΔΑΣΤΙΚΗ ΣΤΡΩ |               | ΑΣΦΑΛΤΙΚΗ ΒΑΣΗ  |               | ΕΤΡΑΣΗ ΚΥΚΛΟΦΟΡΙ |               |
|--------------|------------------------------|--------------------|-----------------|---------------|-----------------|---------------|-------------------|---------------|-----------------|---------------|------------------|---------------|
|              |                              |                    | ΕΠΙΦΑΝ.<br>[m2] | ΚΥΒΟΙ<br>[m3] | ΕΠΙΦΑΝ.<br>[m2] | ΚΥΒΟΙ<br>[m3] | ΕΠΙΦΑΝ.<br>[m2]   | ΚΥΒΟΙ<br>[m3] | ΕΠΙΦΑΝ.<br>[m2] | ΚΥΒΟΙ<br>[m3] | ΕΠΙΦΑΝ.<br>[m2]  | ΚΥΒΟΙ<br>[m3] |
| ΑΠΟ ΜΕΤΑΦΟΡΑ | 2340.00                      |                    | 5480.65         | 4746.47       | 1183.16         | 1412.85       | 937.60            |               |                 |               |                  |               |
| Π-118        | 2+340.00                     |                    | 2.54            | 2.00          | 0.50            | 0.60          | 0.40              |               |                 |               |                  |               |
| A11          | 2+359.73                     | 19.73              | 49.72           | 39.46         | 9.87            | 11.84         | 7.89              |               |                 |               |                  |               |
| Π-119        | 2+360.00                     | 0.27               | 0.67            | 0.54          | 0.13            | 0.16          | 0.11              |               |                 |               |                  |               |
| Q11          | 2+371.98                     | 11.98              | 29.98           | 23.96         | 5.99            | 7.19          | 4.79              |               |                 |               |                  |               |
| Q'11         | 2+377.60                     | 5.62               | 13.57           | 11.48         | 2.84            | 3.39          | 2.25              |               |                 |               |                  |               |
| Π-120        | 2+380.00                     | 2.40               | 5.58            | 5.00          | 1.22            | 1.46          | 0.96              |               |                 |               |                  |               |
| A'11         | 2+389.85                     | 9.85               | 22.72           | 20.91         | 5.08            | 6.01          | 3.96              |               |                 |               |                  |               |
| Π-121        | 2+400.00                     | 10.15              | 23.21           | 21.92         | 5.28            | 6.22          | 4.09              |               |                 |               |                  |               |
| Π-122        | 2+420.00                     | 20.00              | 45.76           | 43.20         | 10.40           | 12.27         | 8.05              |               |                 |               |                  |               |
| Π-123        | 2+440.00                     | 20.00              | 46.91           | 42.39         | 10.30           | 12.20         | 8.04              |               |                 |               |                  |               |
| Π-124        | 2+460.00                     | 20.00              | 49.23           | 40.80         | 10.10           | 12.07         | 8.01              |               |                 |               |                  |               |
| A12          | 2+467.80                     | 7.80               | 19.65           | 15.60         | 3.90            | 4.68          | 3.12              |               |                 |               |                  |               |
| ΣΕ ΜΕΤΑΦΟΡΑ  | 2480.00                      |                    | 5818.49         | 5036.12       | 1254.37         | 1497.66       | 993.76            |               |                 |               |                  |               |

**Π Ι Ν Α Κ Α Σ Π Ρ Ο Μ Ε Τ Ρ Η Σ Ε Ω Ν Υ Λ Ι Κ Ω Ν**

| ΔΙΑ-ΧΩΡ. ΘΕΣΗ ΑΠΟΣΤ. ΤΟΜΗ ΔΙΑΤΟΜΗΣ ΜΕΤΑΞΥ [km + m] [m] | ΥΠΟΒΑΣΗ            | ΒΑΣΗ               | ΙΣΟΠΕΔΩΤΙΚΗ ΣΤΡΩ   | ΑΣΦΑΛΤΙΚΗ ΒΑΣΗ     | ΕΤΡΟΣΗ ΚΥΚΛΟΦΟΡΙ   |
|--|--------------------|--------------------|--------------------|--------------------|--------------------|
|  | ΕΠΙΦΑΝ. ΚΥΒΟΙ [m2] | ΕΠΙΦΑΝ. ΚΥΒΟΙ [m3] | ΕΠΙΦΑΝ. ΚΥΒΟΙ [m2] | ΕΠΙΦΑΝ. ΚΥΒΟΙ [m3] | ΕΠΙΦΑΝ. ΚΥΒΟΙ [m3] |
| ΑΠΟ ΜΕΤΑΦΟΡΑ 2480.00                                   | 5818.49            | 5036.12            | 1254.37            | 1497.66            | 993.76             |
| Π-125 2+480.00   | 2.54               | 2.00               | 0.50               | 0.60               | 0.40               |
| Ω12 2+484.68   | 2.00               | 2.00               | 2.34               | 2.81               | 1.87               |
| Π-126 2+500.00   | 2.00               | 2.00               | 7.66               | 9.19               | 6.13               |
| Π-127 2+520.00   | 2.00               | 2.00               | 10.00              | 12.00              | 8.00               |
| Π-128 2+540.00   | 2.00               | 2.00               | 10.00              | 12.00              | 8.00               |
| Π-129 2+560.00   | 2.50               | 2.00               | 10.00              | 12.00              | 8.00               |
| Π-130 2+580.00   | 2.46               | 2.07               | 10.09              | 12.06              | 8.01               |
| Π-131 2+600.00   | 2.46               | 2.07               | 10.19              | 12.12              | 8.02               |
| Π-132 2+620.00   | 2.43               | 2.08               | 10.19              | 12.13              | 8.02               |
| Ω'12 2+620.50  | 2.43               | 2.08               | 0.25               | 0.30               | 0.20               |
| Α'12 2+637.38  | 2.52               | 2.00               | 8.52               | 10.18              | 6.76               |
| Π-133 2+640.00   | 2.52               | 2.00               | 1.31               | 1.58               | 1.05               |
| ΣΕ ΜΕΤΑΦΟΡΑ 2660.00                                    | 6232.64            | 5400.56            | 1344.93            | 1606.03            | 1065.83            |

## Π Ι Ν Α Κ Α Σ Π Ρ Ο Μ Ε Τ Ρ Η Σ Ε Ω Ν Υ Λ Ι Κ Ω Ν

| ΔΙΑ-<br>ΤΟΜΗ | ΧΙΛ. ΘΕΣΗ ΑΠΟΣΤ.<br>ΔΙΑΤΟΜΗΣ ΜΕΤΑΣΥ<br>[km + m] | ΥΠΟΒΑΣΗ | ΒΑΣΗ             |                  | ΙΣΟΠΕΔΩΤΙΚΗ ΣΤΡΩ. |                  | ΑΣΦΑΛΤΙΚΗ ΒΑΣΗ   |                  | ΣΤΡΩΣΗ ΚΥΚΛΟΦΟΡΙ |                  |
|--------------|---|---------|------------------|------------------|-------------------|------------------|------------------|------------------|------------------|------------------|
|              |   |         | ΕΠΙΦΑΝ.<br>ΚΥΒΟΙ | ΕΠΙΦΑΝ.<br>ΚΥΒΟΙ | ΕΠΙΦΑΝ.<br>ΚΥΒΟΙ  | ΕΠΙΦΑΝ.<br>ΚΥΒΟΙ | ΕΠΙΦΑΝ.<br>ΚΥΒΟΙ | ΕΠΙΦΑΝ.<br>ΚΥΒΟΙ | ΕΠΙΦΑΝ.<br>ΚΥΒΟΙ | ΕΠΙΦΑΝ.<br>ΚΥΒΟΙ |
| L            | [m]   | [m2]    | [m2]             | [m3]             | [m2]              | [m3]             | [m2]             | [m3]             | [m2]             | [m3]             |
| ΑΠΟ ΜΕΤΑΦΟΡΑ | 2660.00   | 6232.64 | 2.00             | 5400.56          | 1344.93           | 1606.03          | 1065.83          |                  |                  |                  |
| Π-134        | 2+660.00  | 2.52    | 2.00             | 40.00            | 0.50              | 0.60             | 0.40             |                  |                  |                  |
| Π-135        | 2+680.00  | 2.52    | 2.00             | 40.00            | 0.50              | 0.60             | 0.40             | 12.00            | 0.40             | 8.00             |
| Π-136        | 2+700.00  | 2.52    | 2.00             | 40.00            | 0.50              | 0.60             | 0.40             | 12.00            | 0.40             | 8.00             |
| Π-137        | 2+720.00  | 2.53    | 2.00             | 40.00            | 0.50              | 0.60             | 0.40             | 12.00            | 0.40             | 8.00             |
| Α13          | 2+731.36  | 2.50    | 2.00             | 22.73            | 0.50              | 0.60             | 0.40             | 6.82             | 0.40             | 4.55             |
| Π-138        | 2+740.00  | 2.50    | 2.00             | 17.27            | 0.50              | 0.60             | 0.40             | 5.18             | 0.40             | 3.45             |
| Ω13          | 2+743.61  | 2.50    | 2.00             | 7.23             | 0.50              | 0.60             | 0.40             | 2.17             | 0.40             | 1.45             |
| Π-139        | 2+760.00  | 2.33    | 2.09             | 33.47            | 0.51              | 0.61             | 0.40             | 9.89             | 0.40             | 6.57             |
| Ω'13         | 2+779.69  | 1.40    | 1.40             | 34.32            | 0.50              | 0.60             | 0.40             | 11.89            | 0.40             | 7.89             |
| Π-140        | 2+780.00  | 1.40    | 1.40             | 0.43             | 0.50              | 0.60             | 0.40             | 0.18             | 0.40             | 0.12             |
| Α'13         | 2+791.94  | 1.40    | 1.40             | 16.72            | 0.50              | 0.60             | 0.40             | 7.17             | 0.40             | 4.78             |
| Α14          | 2+791.95  | 1.40    | 1.40             | 0.00             | 0.50              | 0.60             | 0.40             | 0.00             | 0.40             | 0.00             |
| L            | 8.05  | 11.28   | 1.40             | 11.28            | 0.50              | 0.60             | 0.40             | 4.83             | 0.40             | 3.22             |
| ΣΕ ΜΕΤΑΦΟΡΑ  | 2800.00   | 6547.79 | 5664.01          | 1415.13          | 1690.16           | 1121.85          |                  |                  |                  |                  |

## Π Ι Ν Α Κ Α Σ Π Ρ Ο Μ Ε Τ Ρ Η Σ Ε Ω Ν Υ Λ Ι Κ Ω Ν

| ΔΙΑ-<br>ΤΟΜΗ | ΧΙΛ. ΘΕΣΗ ΑΠΟΕΤ.<br>ΔΙΑΤΟΜΗΣ ΜΕΤΑΞΥ<br>[km + m] | ΥΠΟΒΑΣΗ | ΒΑΣΗ               |                    | ΓΕΟΠΕΔΑΤΙΚΗ ΣΤΡΩ   |                    | ΑΣΦΑΛΤΙΚΗ ΒΑΣΗ     |                    | ΕΤΕΡΗ ΚΥΚΛΟΦΟΡΙΑ |
|--------------|---|---------|--------------------|--------------------|--------------------|--------------------|--------------------|--------------------|------------------|
|              |   |         | ΕΠΙΦΑΝ. ΚΥΒΟΙ [m2] | ΕΠΙΦΑΝ. ΚΥΒΟΙ [m3] | ΕΠΙΦΑΝ. ΚΥΒΟΙ [m2] | ΕΠΙΦΑΝ. ΚΥΒΟΙ [m3] | ΕΠΙΦΑΝ. ΚΥΒΟΙ [m2] | ΕΠΙΦΑΝ. ΚΥΒΟΙ [m3] |                  |
| ΑΠΟ ΜΕΤΑΦΟΡΑ | 2800.00   | 6547.79 | 5664.01            | 1415.13            | 1690.16            | 1121.85            |                    |                    |                  |
| Π-141        | 2+800.00  | 1.40    | 1.40               | 0.50               | 0.60               | 0.40               |                    |                    |                  |
| Ω14          | 2+810.46  | 1.40    | 14.65              | 0.50               | 5.23               | 0.60               | 6.28               | 0.40               | 4.19             |
| Π-142        | 2+820.00  | 2.46    | 18.41              | 0.51               | 4.81               | 0.61               | 5.75               | 0.40               | 3.82             |
| Π-143        | 2+840.00  | 2.46    | 49.23              | 0.51               | 10.19              | 0.61               | 12.12              | 0.40               | 8.02             |
| Π-144        | 2+860.00  | 2.50    | 49.65              | 0.50               | 10.09              | 0.60               | 12.06              | 0.40               | 8.01             |
| Π-145        | 2+880.00  | 2.50    | 50.04              | 0.50               | 10.00              | 0.60               | 12.00              | 0.40               | 8.00             |
| Π-146        | 2+900.00  | 2.46    | 49.65              | 0.51               | 10.09              | 0.61               | 12.06              | 0.40               | 8.01             |
| Π-147        | 2+920.00  | 2.46    | 49.25              | 0.51               | 10.19              | 0.61               | 12.12              | 0.40               | 8.02             |
| Ω'14         | 2+936.21  | 2.42    | 39.57              | 0.51               | 8.26               | 0.61               | 9.83               | 0.40               | 6.50             |
| Π-148        | 2+940.00  | 2.40    | 9.13               | 0.51               | 1.93               | 0.61               | 2.30               | 0.40               | 1.52             |
| Α'14         | 2+954.73  | 2.40    | 35.40              | 0.51               | 7.51               | 0.61               | 8.94               | 0.40               | 5.91             |
| Α15          | 2+954.83  | 2.40    | 0.24               | 0.51               | 0.05               | 0.61               | 0.06               | 0.40               | 0.04             |
| ΣΕ ΜΕΤΑΦΟΡΑ  | 2960.00   | 6925.43 | 5982.76            | 1496.12            | 1786.82            | 1185.98            |                    |                    |                  |

## Π Ι Ν Α Κ Α Σ Π Ρ Ο Μ Ε Τ Ρ Η Σ Ε Ω Ν Υ Λ Ι Κ Ω Ν

| Τ-Τ                   | ΥΠΟΒΑΣΗ  | ΒΑΣΗ    | ΙΣΟΠΕΔΩΤΙΚΗ ΣΤΡΩ | ΑΣΦΑΛΤΙΚΗ ΒΑΣΗ | ΕΓΓΡΕΦΗ ΚΥΚΛΟΦΟΡΙ |
|-----------------------|----------|---------|------------------|----------------|-------------------|
| Τ-Τ                   | ΕΠΙΦΑΝ.  | ΕΠΙΦΑΝ. | ΚΥΒΟΙ            | ΕΠΙΦΑΝ.        | ΚΥΒΟΙ             |
| Τ-Τ                   | [m2]     | [m2]    | [m3]             | [m2]           | [m2]              |
| Τ-Τ                   | 6925.43  | 5982.76 | 1496.12          | 1786.82        | 1185.98           |
| ΔΙΑ- ΧΙΛ. ΘΕΣΗ ΑΠΟΣΤ. | 2.40     | 2.08    | 0.51             | 0.61           | 0.40              |
| ΤΟΜΗ ΔΙΑΤΟΜΗΣ ΜΕΤΑΞΥ  | 20.68    | 17.98   | 4.41             | 5.24           | 3.47              |
| [km + m]              | 2.38     | 2.08    | 0.51             | 0.61           | 0.40              |
| Π-149                 | 2+960.00 | 8.64    | 2.08             | 2.08           | 0.40              |
| Π-150                 | 2+968.64 | 11.36   | 21.47            | 19.76          | 6.85              |
| Π-151                 | 2+980.00 | 20.00   | 1.40             | 0.50           | 0.40              |
| Π-152                 | 3+ 0.00  | 20.00   | 1.40             | 0.50           | 0.40              |
| Π-153                 | 3+ 20.00 | 20.00   | 1.40             | 0.50           | 0.40              |
| Π-154                 | 3+ 39.09 | 19.09   | 36.10            | 33.22          | 11.52             |
| Π-155                 | 3+ 40.00 | 0.91    | 2.16             | 1.88           | 0.55              |
| Α-15                  | 3+ 53.01 | 13.01   | 31.15            | 27.05          | 7.89              |
| Α-16                  | 3+ 53.01 | 0.00    | 0.00             | 0.00           | 0.40              |
| Π-154                 | 3+ 60.00 | 6.99    | 16.80            | 14.54          | 4.24              |
| Π-155                 | 3+ 65.26 | 5.26    | 12.90            | 10.73          | 3.17              |
| Π-156                 | 3+ 80.00 | 14.74   | 36.90            | 29.48          | 8.84              |
| Π-157                 | 3+ 80.00 | 20.00   | 50.04            | 40.00          | 12.00             |
| ΣΕ ΜΕΤΑΦΟΡΑ           | 3100.00  | 7209.64 | 6233.41          | 1566.60        | 1871.13           |
|                       |          |         |                  |                | 1242.04           |

**Π Ι Ν Α Κ Α Σ Π Ρ Ο Μ Ε Τ Ρ Η Σ Ε Ω Ν Υ Λ Ι Κ Ω Ν**

| ΔΙΑ-<br>ΤΜΗ<br>[km + m] | ΧΙΛ. ΘΕΣΗ ΑΠΟΣΤ.<br>[m] | ΥΠΟΒΑΣΗ         |               | ΒΑΣΗ            |               | ΙΣΟΠΕΔΩΤΙΚΗ ΣΤΡΩ |               | ΑΣΦΑΛΤΙΚΗ ΒΑΣΗ  |               | ΣΤΡΩΣΗ ΚΥΚΛΟΦΟΡΙ |               |
|-------------------------|-------------------------|-----------------|---------------|-----------------|---------------|------------------|---------------|-----------------|---------------|------------------|---------------|
|                         |                         | ΕΠΙΦΑΝ.<br>[m2] | ΚΥΒΟΙ<br>[m3] | ΕΠΙΦΑΝ.<br>[m2] | ΚΥΒΟΙ<br>[m3] | ΕΠΙΦΑΝ.<br>[m2]  | ΚΥΒΟΙ<br>[m3] | ΕΠΙΦΑΝ.<br>[m2] | ΚΥΒΟΙ<br>[m3] | ΕΠΙΦΑΝ.<br>[m2]  | ΚΥΒΟΙ<br>[m3] |
| ΑΠΟ ΜΕΤΑΦΟΡΑ            | 3100.00                 | 7209.64         | 6233.41       | 1566.60         | 1871.13       | 1242.04          |               |                 |               |                  |               |
| Π-156                   | 3+100.00                | 2.50            | 2.00          | 0.50            | 0.60          | 0.40             |               |                 |               |                  |               |
| Π-157                   | 3+120.00                | 2.50            | 2.00          | 0.50            | 0.60          | 0.40             |               |                 |               |                  |               |
| Π-158                   | 3+140.00                | 2.50            | 2.00          | 0.50            | 0.60          | 0.40             |               |                 |               |                  |               |
| Π-159                   | 3+160.00                | 2.50            | 2.00          | 0.50            | 0.60          | 0.40             |               |                 |               |                  |               |
| Α'16                    | 3+171.42                | 2.50            | 2.00          | 0.50            | 0.60          | 0.40             |               |                 |               |                  |               |
| Π-160                   | 3+180.00                | 2.52            | 2.00          | 0.50            | 0.60          | 0.40             |               |                 |               |                  |               |
| Α'16                    | 3+183.67                | 2.52            | 2.00          | 0.50            | 0.60          | 0.40             |               |                 |               |                  |               |
| Α17                     | 3+183.67                | 2.52            | 2.00          | 0.50            | 0.60          | 0.40             |               |                 |               |                  |               |
| Α17                     | 3+195.92                | 2.39            | 2.08          | 0.51            | 0.61          | 0.40             |               |                 |               |                  |               |
| Π-161                   | 3+200.00                | 2.37            | 2.08          | 0.51            | 0.61          | 0.40             |               |                 |               |                  |               |
| Π-162                   | 3+220.00                | 2.50            | 2.00          | 0.50            | 0.60          | 0.40             |               |                 |               |                  |               |
| Π-163                   | 3+240.00                | 2.50            | 2.00          | 0.50            | 0.60          | 0.40             |               |                 |               |                  |               |
| ΣΕ ΜΕΤΑΦΟΡΑ             | 3242.85                 | 7564.77         | 6520.73       | 1638.23         | 1956.97       | 1299.21          |               |                 |               |                  |               |



**Π Ι Ν Α Κ Α Σ Π Ρ Ο Μ Ε Τ Ρ Η Σ Ε Ω Ν Υ Λ Ι Κ Ω Ν**

| ΔΙΑ-<br>ΤΟΜΗ | ΧΙΛ. ΘΕΣΗ ΑΠΟΣΤ.<br>[km + m] | ΘΕΣΗ ΑΠΟΣΤ.<br>[m] | ΥΠΟΒΑΣΗ         |               | ΒΑΣΗ            |               | ΙΣΠΕΛΔΤΙΚΗ ΣΤΡΩ |               | ΑΣΦΑΛΤΙΚΗ ΒΑΣΗ  |               | ΕΤΡΕΣΗ ΚΥΚΛΟΦΟΡΙ |               |
|--------------|------------------------------|--------------------|-----------------|---------------|-----------------|---------------|-----------------|---------------|-----------------|---------------|------------------|---------------|
|              |                              |                    | ΕΠΙΦΑΝ.<br>[m2] | ΚΥΒΟΙ<br>[m3] | ΕΠΙΦΑΝ.<br>[m2] | ΚΥΒΟΙ<br>[m3] | ΕΠΙΦΑΝ.<br>[m2] | ΚΥΒΟΙ<br>[m3] | ΕΠΙΦΑΝ.<br>[m2] | ΚΥΒΟΙ<br>[m3] | ΕΠΙΦΑΝ.<br>[m2]  | ΚΥΒΟΙ<br>[m3] |
| Λ            | ΑΠΟ ΜΕΤΑΦΟΡΑ                 | 3242,85            | 7564,77         | 6520,73       | 1638,23         | 1956,97       | 1299,21         |               |                 |               |                  |               |
| Ω-17         | 3+242.85                     | 12.25              | 2.50            | 2.00          | 24.50           | 0.50          | 6.13            | 7.35          | 0.60            | 0.40          | 4.90             |               |
| Α-17         | 3+255.10                     | 4.90               | 2.53            | 2.00          | 9.81            | 0.50          | 2.45            | 2.94          | 0.60            | 0.40          | 1.96             |               |
| Π-164        | 3+260.00                     | 20.00              | 2.54            | 2.00          | 40.00           | 0.50          | 10.00           | 12.00         | 0.60            | 0.40          | 8.00             |               |
| Π-165        | 3+280.00                     | 20.00              | 2.52            | 2.00          | 40.00           | 0.50          | 10.00           | 12.00         | 0.60            | 0.40          | 8.00             |               |
| Π-166        | 3+300.00                     | 20.00              | 2.52            | 2.00          | 40.00           | 0.50          | 10.00           | 12.00         | 0.60            | 0.40          | 8.00             |               |
| Π-167        | 3+320.00                     | 20.00              | 2.52            | 2.00          | 40.00           | 0.50          | 10.00           | 12.00         | 0.60            | 0.40          | 8.00             |               |
| Π-168        | 3+340.00                     | 20.00              | 2.52            | 2.00          | 40.00           | 0.50          | 10.00           | 12.00         | 0.60            | 0.40          | 8.00             |               |
| Π-169        | 3+360.00                     | 20.00              | 2.40            | 2.08          | 40.80           | 0.51          | 10.10           | 12.07         | 0.61            | 0.40          | 8.01             |               |
| Π-170        | 3+380.00                     | 20.00              | 2.40            | 2.08          | 41.59           | 0.51          | 10.20           | 12.13         | 0.61            | 0.40          | 8.03             |               |
| Π-171        | 3+400.00                     | 20.00              | 2.40            | 2.08          | 41.60           | 0.51          | 10.20           | 12.13         | 0.61            | 0.40          | 8.03             |               |
| Π-172        | 3+420.00                     | 20.00              | 2.40            | 2.08          | 41.60           | 0.51          | 10.20           | 12.13         | 0.61            | 0.40          | 8.03             |               |
| Π-173        | 3+440.00                     | 20.00              | 2.40            | 2.08          | 41.60           | 0.51          | 10.20           | 12.13         | 0.61            | 0.40          | 8.03             |               |
| Λ            | ΣΕ ΜΕΤΑΦΟΡΑ                  | 3460.00            | 8099.29         | 6963.80       | 1747.91         | 2088.00       | 1386.21         |               |                 |               |                  |               |

## Π Ι Ν Α Κ Α Σ Π Ρ Ο Μ Ε Τ Ρ Η Σ Ε Ω Ν Υ Λ Ι Κ Ω Ν

| ΔΙΑ-<br>ΤΟΜΗ | ΧΙΛ. ΘΕΣΗ ΑΠΟΣΤ.<br>ΔΙΑΤΟΜΗΣ [METAEY]<br>[km + m] | ΥΠΟΒΑΣΗ<br>ΕΠΙΦΑΝ.<br>ΚΥΒΟΙ | ΒΑΣΗ<br>ΕΠΙΦΑΝ.<br>ΚΥΒΟΙ | ΙΣΟΠΕΔΩΤΙΚΗ ΣΤΡΩ-<br>ΣΗ<br>ΕΠΙΦΑΝ.<br>ΚΥΒΟΙ | ΑΣΦΑΛΤΙΚΗ ΣΤΡΩ-<br>ΣΗ<br>ΕΠΙΦΑΝ.<br>ΚΥΒΟΙ | ΣΤΡΕΦΗ ΚΥΚΛΟΦΟΡΙΑ<br>ΕΠΙΦΑΝ.<br>ΚΥΒΟΙ |
|--------------|---|-----------------------------|--------------------------|---|---|---------------------------------------|
| ΑΠΟ ΜΕΤΑΦΟΡΑ | 3460.00   | 8099.29                     | 6963.80                  | 1747.91                                     | 2088.00                                   | 1386.21                               |
| Π-174        | 3+460.00  | 2.40                        | 2.08                     | 0.51  | 0.61                                      | 0.40                                  |
| Α18          | 4.38  | 10.53                       | 9.11                     | 2.23  | 2.66                                      | 1.76                                  |
| Ω18          | 11.25   | 27.05                       | 23.40                    | 5.74  | 6.83                                      | 4.51                                  |
| Π-175        | 3+475.63  | 2.41                        | 2.08                     | 0.51  | 0.61                                      | 0.40                                  |
| Π-176        | 3+480.00  | 2.40                        | 2.08                     | 0.51  | 0.61                                      | 0.40                                  |
| Π-177        | 3+500.00  | 2.33                        | 2.09                     | 0.51  | 0.61                                      | 0.40                                  |
| Π-178        | 3+520.00  | 2.29                        | 2.16                     | 0.52  | 0.61                                      | 0.40                                  |
| Π-179        | 3+540.00  | 1.40                        | 1.40                     | 0.50  | 0.60                                      | 0.40                                  |
| Π-180        | 3+560.00  | 1.40                        | 1.40                     | 0.50  | 0.60                                      | 0.40                                  |
| Π-181        | 3+580.00  | 1.40                        | 1.40                     | 0.50  | 0.60                                      | 0.40                                  |
| Π-182        | 3+600.00  | 1.40                        | 1.40                     | 0.50  | 0.60                                      | 0.40                                  |
| Π-183        | 3+620.00  | 1.40                        | 1.40                     | 0.50  | 0.60                                      | 0.40                                  |
| ΣΕ ΜΕΤΑΦΟΡΑ  | 3660.00   | 8475.19                     | 7312.82                  | 1849.04                                     | 2208.75                                   | 1466.35                               |

**Π Ι Ν Α Κ Α Σ Π Ρ Ο Μ Ε Τ Ρ Η Σ Ε Ω Ν Υ Λ Ι Κ Ω Ν**

| Τ                    | ΥΠΟΒΑΣΗ       | ΒΑΣΗ          | ΙΣΟΠΕΔΩΤΙΚΗ ΣΤΡΩ | ΑΣΦΑΛΤΙΚΗ ΒΑΣΗ | ΕΤΡΩΣΗ ΚΥΚΛΟΦΟΡΙ |
|----------------------|---------------|---------------|------------------|----------------|------------------|
| Τ                    | ΕΠΙΦΑΝ. ΚΥΒΟΙ | ΕΠΙΦΑΝ. ΚΥΒΟΙ | ΕΠΙΦΑΝ. ΚΥΒΟΙ    | ΕΠΙΦΑΝ. ΚΥΒΟΙ  | ΕΠΙΦΑΝ. ΚΥΒΟΙ    |
| Τ                    | [m2]          | [m2]          | [m3]             | [m2]           | [m2]             |
| Τ                    | 8475.19       | 7312.82       | 1849.04          | 2208.75        | 1466.35          |
| ΔΙΑ-ΧΙΛ. ΘΕΣΗ ΑΙΣΓΤ. | 2.50          | 2.00          | 0.50             | 0.60           | 0.40             |
| ΤΟΜΗ ΔΙΑΤΟΜΗΣ ΜΕΤΑΞΥ | 2.50          | 2.00          | 0.50             | 0.60           | 0.40             |
| [km + m]             | 2.53          | 2.00          | 0.50             | 0.60           | 0.40             |
| ΑΠΟ ΜΕΤΑΦΟΡΑ         | 2.53          | 2.00          | 0.50             | 0.60           | 0.40             |
| Π-184                | 2.52          | 2.00          | 0.50             | 0.60           | 0.40             |
| Π-185                | 2.52          | 2.00          | 0.50             | 0.60           | 0.40             |
| Ω 18                 | 2.40          | 2.08          | 0.51             | 0.61           | 0.40             |
| Π-186                | 2.40          | 2.08          | 0.51             | 0.61           | 0.40             |
| Α 18                 | 2.40          | 2.08          | 0.51             | 0.61           | 0.40             |
| Π-187                | 2.40          | 2.08          | 0.51             | 0.61           | 0.40             |
| Π-188                | 2.40          | 2.08          | 0.51             | 0.61           | 0.40             |
| Π-189                | 2.40          | 2.08          | 0.51             | 0.61           | 0.40             |
| Π-190                | 2.40          | 2.08          | 0.51             | 0.61           | 0.40             |
| Π-191                | 2.42          | 2.08          | 0.51             | 0.61           | 0.40             |
| Α19                  | 2.43          | 2.08          | 0.51             | 0.61           | 0.40             |
| Π-192                | 8890.19       | 7659.08       | 1934.62          | 2310.92        | 1534.15          |
| ΣΕ ΜΕΤΑΦΟΡΑ          | 3829.18       | 3829.18       | 3829.18          | 3829.18        | 3829.18          |

## Π Ι Ν Α Κ Α Σ Π Ρ Ο Μ Ε Τ Ρ Η Σ Ε Ω Ν Υ Λ Ι Κ Ω Ν

| ΔΙΑ-<br>ΤΟΜΗ | ΧΙΛ. ΘΕΣΗ ΑΠΟΣΤ.<br>ΔΙΑΤΟΜΗΣ | ΜΕΤΑΣΥ-<br>[km + m] | ΥΠΟΒΑΣΗ | ΒΑΣΗ    | ΙΣΟΠΕΔΑΣΤΙΚΗ ΣΤΡΩ-<br>ΣΗ | ΑΣΦΑΛΤΙΚΗ ΒΑΣΗ | ΣΤΡΕΣΗ ΚΥΚΛΟΦΟΡΙΑ |
|--------------|------------------------------|---------------------|---------|---------|--------------------------|----------------|-------------------|
| ΕΠΙΦΑΝ.      | ΚΥΒΟΙ                        | ΕΠΙΦΑΝ.             | ΚΥΒΟΙ   | ΕΠΙΦΑΝ. | ΚΥΒΟΙ                    | ΕΠΙΦΑΝ.        | ΚΥΒΟΙ             |
| [m2]         | [m3]                         | [m2]                | [m3]    | [m2]    | [m3]                     | [m2]           | [m3]              |
| ΑΠΟ ΜΕΤΑΦΟΡΑ | 3829.18                      |                     | 8890.19 | 7659.08 | 1934.62                  | 2310.92        | 1534.15           |
| Ω19          | 3+829.18                     |                     | 2.44    | 2.08    | 0.51                     | 0.61           | 0.40              |
| Π-193        | 3+840.00                     | 10.82               | 26.54   | 22.45   | 5.51                     | 6.56           | 4.34              |
| Π-194        | 3+860.00                     | 20.00               | 49.25   | 41.48   | 10.18                    | 12.12          | 8.02              |
| Π-195        | 3+880.00                     | 20.00               | 38.62   | 34.74   | 10.09                    | 12.06          | 8.01              |
| Ω'19         | 3+884.79                     | 4.79                | 6.70    | 6.70    | 2.39                     | 2.87           | 1.91              |
| Α'19         | 3+897.04                     | 12.25               | 17.15   | 17.15   | 6.13                     | 7.35           | 4.90              |
| Π-196        | 3+900.00                     | 2.96                | 4.15    | 4.15    | 1.48                     | 1.78           | 1.19              |
| Π-197        | 3+920.00                     | 20.00               | 28.00   | 28.00   | 10.00                    | 12.00          | 8.00              |
| Π-198        | 3+940.00                     | 20.00               | 28.00   | 28.00   | 10.00                    | 12.00          | 8.00              |
| Α20          | 3+943.02                     | 3.02                | 4.22    | 4.22    | 1.51                     | 1.81           | 1.21              |
| Ω20          | 3+955.27                     | 12.25               | 17.15   | 17.15   | 6.13                     | 7.35           | 4.90              |
| Π-199        | 3+960.00                     | 4.73                | 8.82    | 8.25    | 2.39                     | 2.86           | 1.90              |
| ΣΕ ΜΕΤΑΦΟΡΑ  | 3980.00                      |                     | 9165.31 | 7913.07 | 2010.65                  | 2401.82        | 1594.56           |

## Π Ι Ν Α Κ Α Σ Π Ρ Ο Μ Ε Τ Ρ Η Σ Ε Ω Ν Υ Λ Ι Κ Ω Ν

| ΔΙΑ-<br>ΤΟΜΗ | ΧΙΛ. ΘΕΣΗ ΑΠΟΣΤ.<br>ΔΙΑΤΟΜΗΣ ΜΕΤΑΞΥ<br>[km + m] | ΥΠΟΒΑΣΗ | ΒΑΣΗ            |               | ΙΣΟΠΕΔΩΤΙΚΗ ΣΤΡΩ |               | ΑΣΦΑΛΤΙΚΗ ΒΑΣΗ  |               | ΣΤΡΩΣΗ ΚΥΚΛΟΦΟΡΙ |               |
|--------------|---|---------|-----------------|---------------|------------------|---------------|-----------------|---------------|------------------|---------------|
|              |   |         | ΕΠΙΦΑΝ.<br>[m2] | ΚΥΒΟΙ<br>[m3] | ΕΠΙΦΑΝ.<br>[m2]  | ΚΥΒΟΙ<br>[m3] | ΕΠΙΦΑΝ.<br>[m2] | ΚΥΒΟΙ<br>[m3] | ΕΠΙΦΑΝ.<br>[m2]  | ΚΥΒΟΙ<br>[m3] |
| ΑΠΟ ΜΕΤΑΦΟΡΑ | 3980.00   | 9165.31 | 7913.07         | 2010.65       | 2401.82          | 1594.56       |                 |               |                  |               |
| Π-200        | 3+980.00  | 2.33    | 2.09            | 0.51          | 0.61             | 0.40          |                 |               |                  |               |
| Ω'20         | 3+986.06  | 2.33    | 2.09            | 0.51          | 3.09             | 3.68          | 0.40            |               |                  | 2.43          |
| Α'20         | 3+998.31  | 2.37    | 2.08            | 0.51          | 6.25             | 7.44          | 0.40            |               |                  | 4.92          |
| Π-201        | 4+ 0.00   | 2.38    | 2.08            | 0.51          | 0.86             | 1.03          | 0.40            |               |                  | 0.68          |
| Π-202        | 4+ 20.00  | 2.52    | 2.00            | 0.50          | 10.10            | 12.07         | 0.40            |               |                  | 8.01          |
| Π-203        | 4+ 40.00  | 2.52    | 2.00            | 0.50          | 10.00            | 12.00         | 0.40            |               |                  | 8.00          |
| Π-204        | 4+ 60.00  | 2.52    | 2.00            | 0.50          | 10.00            | 12.00         | 0.40            |               |                  | 8.00          |
| Π-205        | 4+ 80.00  | 2.52    | 2.00            | 0.50          | 10.00            | 12.00         | 0.40            |               |                  | 8.00          |
| Π-206        | 4+100.00  | 2.40    | 2.08            | 0.51          | 10.10            | 12.07         | 0.40            |               |                  | 8.01          |
| Α21          | 4+102.27  | 2.40    | 2.08            | 0.51          | 1.16             | 1.38          | 0.40            |               |                  | 0.91          |
| Ω21          | 4+117.85  | 2.29    | 2.16            | 0.52          | 8.02             | 9.50          | 0.40            |               |                  | 6.26          |
| Π-207        | 4+120.00  | 2.29    | 2.16            | 0.52          | 1.12             | 1.32          | 0.40            |               |                  | 0.87          |
| ΣΕ ΜΕΤΑΦΟΡΑ  | 4140.00   | 9556.04 | 8241.12         | 2091.66       | 2498.49          | 1658.69       |                 |               |                  |               |

## Π Ι Ν Α Κ Α Σ Π Ρ Ο Μ Ε Τ Ρ Η Σ Ε Ω Ν Υ Λ Ι Κ Ω Ν

| ΔΙΑ-<br>ΤΟΜΗ | ΧΙΛ. ΘΕΣΗ ΔΙΟΣΤ.<br>ΔΙΑΤΟΜΗΣ [m] | [km + m] | ΥΠΟΒΑΣΗ         |               | ΒΑΣΗ            |               | ΓΕΟΠΕΔΩΤΙΚΗ ΣΤΡΩ |               | ΑΣΦΑΛΤΙΚΗ ΒΑΣΗ  |               | ΣΤΡΩΣΗ ΚΥΚΛΟΦΟΡΙΑ |               |
|--------------|----------------------------------|----------|-----------------|---------------|-----------------|---------------|------------------|---------------|-----------------|---------------|-------------------|---------------|
|              |                                  |          | ΕΠΙΦΑΝ.<br>[m2] | ΚΥΒΟΙ<br>[m3] | ΕΠΙΦΑΝ.<br>[m2] | ΚΥΒΟΙ<br>[m3] | ΕΠΙΦΑΝ.<br>[m2]  | ΚΥΒΟΙ<br>[m3] | ΕΠΙΦΑΝ.<br>[m2] | ΚΥΒΟΙ<br>[m3] | ΕΠΙΦΑΝ.<br>[m2]   | ΚΥΒΟΙ<br>[m3] |
| ΑΠΟ ΜΕΤΑΦΟΡΑ | 4140.00                          |          | 9556.04         | 8241.12       | 2091.66         | 2498.49       | 1658.69          |               |                 |               |                   |               |
| Π-208        | 4+140.00                         |          | 2.46            | 2.07          | 0.51            | 0.61          | 0.40             |               |                 |               |                   |               |
| Π-209        | 4+160.00                         | 20.00    | 49.25           | 41.48         | 10.18           | 12.12         | 0.40             |               |                 |               |                   | 8.02          |
| Π-210        | 4+180.00                         | 20.00    | 49.65           | 40.74         | 10.09           | 12.06         | 0.40             |               |                 |               |                   | 8.01          |
| Π-211        | 4+200.00                         | 20.00    | 49.65           | 40.74         | 10.09           | 12.06         | 0.40             |               |                 |               |                   | 8.01          |
| Π-212        | 4+220.00                         | 20.00    | 49.25           | 41.48         | 10.18           | 12.12         | 0.40             |               |                 |               |                   | 8.02          |
| Π-213        | 4+240.00                         | 20.00    | 49.25           | 41.48         | 10.19           | 12.12         | 0.40             |               |                 |               |                   | 8.02          |
| Π-214        | 4+260.00                         | 20.00    | 49.25           | 41.48         | 10.19           | 12.12         | 0.40             |               |                 |               |                   | 8.02          |
| Π-215        | 4+280.00                         | 20.00    | 49.65           | 40.74         | 10.09           | 12.06         | 0.40             |               |                 |               |                   | 8.01          |
| Π-216        | 4+300.00                         | 20.00    | 50.04           | 40.00         | 10.00           | 12.00         | 0.40             |               |                 |               |                   | 8.00          |
| Π-217        | 4+320.00                         | 20.00    | 45.02           | 40.00         | 10.00           | 12.00         | 0.40             |               |                 |               |                   | 8.00          |
| Π-218        | 4+340.00                         | 20.00    | 45.22           | 40.00         | 10.00           | 12.00         | 0.40             |               |                 |               |                   | 8.00          |
| Ω'21         | 4+346.93                         | 6.93     | 17.54           | 13.86         | 3.47            | 4.16          | 0.40             |               |                 |               |                   | 2.77          |
|              |                                  | 13.07    | 2.54            | 26.14         | 6.54            | 7.84          | 0.40             |               |                 |               |                   | 5.23          |
| ΣΕ ΜΕΤΑΦΟΡΑ  | 4360.00                          |          | 10092.86        | 8689.25       | 2202.69         | 2631.17       | 1746.82          |               |                 |               |                   |               |

**Π Ι Ν Α Κ Α Σ Π Ρ Ο Μ Ε Τ Ρ Η Σ Ε Ω Ν Υ Λ Ι Κ Ω Ν**

| ΔΙΑ- ΧΩΡ. ΘΕΣΗ ΑΠΟΣΤ. ΤΟΜΗ ΔΙΑΤΟΜΗΣ ΜΕΤΑΞΥ [km + m] | ΥΠΟΒΑΣΗ            |                    | ΒΑΣΗ               |                    | ΙΣΟΠΕΔΩΤΙΚΗ ΣΤΡΩ   |                    | ΑΣΦΑΛΤΙΚΗ ΒΑΣΗ     |                    | ΕΤΡΩΣΗ ΚΥΚΛΟΦΟΡΙ   |                    |
|---|--------------------|--------------------|--------------------|--------------------|--------------------|--------------------|--------------------|--------------------|--------------------|--------------------|
|   | ΕΠΙΦΑΝ. ΚΥΒΟΙ [m2] | ΕΠΙΦΑΝ. ΚΥΒΟΙ [m3] | ΕΠΙΦΑΝ. ΚΥΒΟΙ [m2] | ΕΠΙΦΑΝ. ΚΥΒΟΙ [m3] | ΕΠΙΦΑΝ. ΚΥΒΟΙ [m2] | ΕΠΙΦΑΝ. ΚΥΒΟΙ [m3] | ΕΠΙΦΑΝ. ΚΥΒΟΙ [m2] | ΕΠΙΦΑΝ. ΚΥΒΟΙ [m3] | ΕΠΙΦΑΝ. ΚΥΒΟΙ [m2] | ΕΠΙΦΑΝ. ΚΥΒΟΙ [m3] |
| ΑΠΟ ΜΕΤΑΦΟΡΑ 4360.00                                | 10092.86           |                    | 8689.25            |                    | 2202.69            |                    | 2631.17            |                    | 1746.82            |                    |
| Π-219 4+360.00                                      | 2.52               |                    | 2.00               |                    | 0.50               |                    | 0.60               |                    | 0.40               |                    |
| Α'21 4+362.51                                       | 2.52               |                    | 2.00               |                    | 0.50               |                    | 1.25               |                    | 1.50               |                    |
| Π-220 4+380.00                                      | 2.40               |                    | 2.08               |                    | 0.51               |                    | 8.83               |                    | 10.55              |                    |
| Π-221 4+400.00                                      | 2.40               |                    | 2.08               |                    | 0.51               |                    | 10.20              |                    | 12.13              |                    |
| Α22 4+402.41  | 2.40               |                    | 2.08               |                    | 0.51               |                    | 1.23               |                    | 1.46               |                    |
| Ω22 4+419.28  | 2.40               |                    | 2.08               |                    | 0.51               |                    | 8.61               |                    | 10.24              |                    |
| Π-222 4+420.00                                      | 2.39               |                    | 2.08               |                    | 0.51               |                    | 0.37               |                    | 0.44               |                    |
| Π-223 4+440.00                                      | 2.33               |                    | 2.09               |                    | 0.51               |                    | 10.21              |                    | 12.14              |                    |
| Π-224 4+460.00                                      | 2.33               |                    | 2.09               |                    | 0.51               |                    | 10.21              |                    | 12.14              |                    |
| Π-225 4+480.00                                      | 2.50               |                    | 2.00               |                    | 0.50               |                    | 10.11              |                    | 12.07              |                    |
| Π-226 4+500.00                                      | 2.53               |                    | 2.00               |                    | 0.50               |                    | 10.00              |                    | 12.00              |                    |
| Ω'22 4+504.58                                       | 2.54               |                    | 2.00               |                    | 0.50               |                    | 2.29               |                    | 2.75               |                    |
| ΣΕ ΜΕΤΑΦΟΡΑ 4520.00                                 | 10481.17           |                    | 9017.39            |                    | 2283.70            |                    | 2727.85            |                    | 1810.95            |                    |

**Π Ι Ν Α Κ Α Σ Π Ρ Ο Μ Ε Τ Ρ Η Σ Ε Ω Ν Υ Λ Ι Κ Ω Ν**

| ΔΙΑ-<br>ΤΟΜΗ | ΧΙΛ. ΘΕΣΗ ΑΠΟΣΤ.<br>ΔΙΑΤΟΜΗΣ | ΘΕΣΗ<br>[km + m] | ΥΠΟΒΑΣΗ            |                    |                    | ΒΑΣΗ               |                    |                    | ΓΕΩΠΕΔΑΣΤΙΚΗ ΣΤΡΩΣΗ |                    |                    | ΑΣΦΑΛΤΙΚΗ ΒΑΣΗ     |                    |                    | ΣΤΡΩΣΗ ΚΥΚΛΟΦΟΡΙΑΣ |                    |      |
|--------------|------------------------------|------------------|--------------------|--------------------|--------------------|--------------------|--------------------|--------------------|---------------------|--------------------|--------------------|--------------------|--------------------|--------------------|--------------------|--------------------|------|
|              |                              |                  | ΕΠΙΦΑΝ. ΚΥΒΟΙ [m2] | ΕΠΙΦΑΝ. ΚΥΒΟΙ [m3] | ΕΠΙΦΑΝ. ΚΥΒΟΙ [m2] | ΕΠΙΦΑΝ. ΚΥΒΟΙ [m3] | ΕΠΙΦΑΝ. ΚΥΒΟΙ [m2] | ΕΠΙΦΑΝ. ΚΥΒΟΙ [m3] | ΕΠΙΦΑΝ. ΚΥΒΟΙ [m2]  | ΕΠΙΦΑΝ. ΚΥΒΟΙ [m3] | ΕΠΙΦΑΝ. ΚΥΒΟΙ [m2] | ΕΠΙΦΑΝ. ΚΥΒΟΙ [m3] | ΕΠΙΦΑΝ. ΚΥΒΟΙ [m2] | ΕΠΙΦΑΝ. ΚΥΒΟΙ [m3] | ΕΠΙΦΑΝ. ΚΥΒΟΙ [m2] | ΕΠΙΦΑΝ. ΚΥΒΟΙ [m3] |      |
| ΑΠΟ ΜΕΤΑΦΟΡΑ | 4520.00                      |                  | 10481.17           | 9017.39            | 2283.70            | 2727.85            | 1810.95            |                    |                     |                    |                    |                    |                    |                    |                    |                    |      |
| Π-227        | 4+520.00                     | 1.45             | 2.52               | 2.00               | 0.50               | 0.60               | 0.40               | 2.97               | 0.73                | 0.88               | 0.58               | 3.58               | 2.08               | 0.61               | 0.40               | 0.40               | 0.58 |
| Α' 22        | 4+521.45                     | 18.55            | 2.40               | 2.08               | 0.51               | 0.61               | 0.40               | 38.57              | 9.46                | 11.25              | 7.44               | 44.57              | 2.08               | 0.61               | 0.40               | 0.40               | 7.44 |
| Π-228        | 4+540.00                     | 20.00            | 2.40               | 2.08               | 0.51               | 0.61               | 0.40               | 42.39              | 10.30               | 12.20              | 8.04               | 46.91              | 2.16               | 0.61               | 0.40               | 0.40               | 8.04 |
| Π-229        | 4+560.00                     | 20.00            | 2.29               | 2.16               | 0.52               | 0.61               | 0.40               | 35.60              | 10.20               | 12.13              | 8.03               | 36.87              | 1.40               | 0.60               | 0.40               | 0.40               | 8.03 |
| Π-230        | 4+580.00                     | 20.00            | 1.40               | 1.40               | 0.50               | 0.60               | 0.40               | 28.00              | 10.00               | 12.00              | 8.00               | 28.00              | 1.40               | 0.60               | 0.40               | 0.40               | 8.00 |
| Π-231        | 4+600.00                     | 18.98            | 1.40               | 1.40               | 0.50               | 0.60               | 0.40               | 26.57              | 9.49                | 11.39              | 7.59               | 26.57              | 1.40               | 0.60               | 0.40               | 0.40               | 7.59 |
| Α23          | 4+618.98                     | 1.02             | 1.40               | 1.40               | 0.50               | 0.60               | 0.40               | 1.43               | 0.51                | 0.61               | 0.41               | 1.43               | 1.40               | 0.60               | 0.40               | 0.40               | 0.41 |
| Π-232        | 4+620.00                     | 15.18            | 1.40               | 1.40               | 0.50               | 0.60               | 0.40               | 21.25              | 7.59                | 9.11               | 6.07               | 21.25              | 1.40               | 0.60               | 0.40               | 0.40               | 6.07 |
| Α23          | 4+635.18                     | 4.82             | 1.40               | 1.40               | 0.50               | 0.60               | 0.40               | 6.75               | 2.41                | 2.89               | 1.93               | 6.75               | 1.40               | 0.60               | 0.40               | 0.40               | 1.93 |
| Π-233        | 4+640.00                     | 20.00            | 1.40               | 1.40               | 0.50               | 0.60               | 0.40               | 34.74              | 10.09               | 12.06              | 8.01               | 38.62              | 2.07               | 0.61               | 0.40               | 0.40               | 8.01 |
| Π-234        | 4+660.00                     | 20.00            | 2.46               | 2.07               | 0.51               | 0.61               | 0.40               | 40.74              | 10.09               | 12.06              | 8.01               | 49.65              | 2.00               | 0.60               | 0.40               | 0.40               | 8.01 |
| Π-235        | 4+680.00                     | 20.00            | 2.50               | 2.00               | 0.50               | 0.60               | 0.40               | 40.74              | 10.09               | 12.06              | 8.01               | 49.65              | 2.00               | 0.60               | 0.40               | 0.40               | 8.01 |
| ΣΕ ΜΕΤΑΦΟΡΑ  | 4700.00                      |                  | 10835.01           | 9337.13            | 2374.68            | 2836.50            | 1883.08            |                    |                     |                    |                    |                    |                    |                    |                    |                    |      |



**Π Ι Ν Α Κ Α Σ Π Ρ Ο Μ Ε Τ Ρ Η Σ Ε Ω Ν Υ Λ Ι Κ Ω Ν**

| ΔΙΑ-<br>ΤΟΜΗ | ΧΙΛ. ΘΕΣΗ ΑΠΟΕΤ.<br>[km + m] | ΦΕΣΗ ΑΠΟΕΤ.<br>[m] | ΥΠΟΒΑΣΗ       |                 | ΒΑΣΗ          |                 | ΓΣΟΠΕΔΑΣΤΙΚΗ ΣΤΡΩ. |                 | ΑΕΦΑΛΤΙΚΗ ΒΑΣΗ |                 | ΣΤΡΕΣΗ ΚΥΚΛΟΦΟΡΙ. |                 |
|--------------|------------------------------|--------------------|---------------|-----------------|---------------|-----------------|--------------------|-----------------|----------------|-----------------|-------------------|-----------------|
|              |                              |                    | ΚΥΒΟΙ<br>[m2] | ΕΠΙΦΑΝ.<br>[m3] | ΚΥΒΟΙ<br>[m2] | ΕΠΙΦΑΝ.<br>[m3] | ΚΥΒΟΙ<br>[m3]      | ΕΠΙΦΑΝ.<br>[m2] | ΚΥΒΟΙ<br>[m3]  | ΕΠΙΦΑΝ.<br>[m2] | ΚΥΒΟΙ<br>[m3]     | ΕΠΙΦΑΝ.<br>[m2] |
| ΑΠΟ ΜΕΤΑΦΟΡΑ | 4700.00                      |                    | 10835.01      | 9337.13         | 2374.68       | 2836.50         | 1883.08            |                 |                |                 |                   |                 |
| Π-236        | 4700.00                      |                    | 2.46          | 2.07            | 0.51          | 0.61            | 0.40               |                 |                |                 |                   |                 |
| Π-237        | 4720.00                      | 20.00              | 49.04         | 41.51           | 10.19         | 12.13           | 8.02               |                 |                |                 |                   |                 |
| Ω'23         | 4724.84                      | 4.84               | 11.79         | 10.06           | 2.47          | 2.94            | 1.94               |                 |                |                 |                   |                 |
| Π-238        | 4740.00                      | 15.16              | 36.65         | 31.53           | 7.73          | 9.20            | 6.08               |                 |                |                 |                   |                 |
| Α'23         | 4741.04                      | 1.04               | 2.50          | 2.16            | 0.51          | 0.63            | 0.42               |                 |                |                 |                   |                 |
| Π-239        | 4760.00                      | 18.96              | 46.67         | 38.68           | 9.58          | 11.44           | 7.60               |                 |                |                 |                   |                 |
| Π-240        | 4780.00                      | 20.00              | 50.39         | 40.00           | 10.00         | 12.00           | 8.00               |                 |                |                 |                   |                 |
| Α24          | 4790.51                      | 10.51              | 26.49         | 21.03           | 5.26          | 6.31            | 4.21               |                 |                |                 |                   |                 |
| Π-241        | 4800.00                      | 9.49               | 23.95         | 18.97           | 4.74          | 5.69            | 3.79               |                 |                |                 |                   |                 |
| Ω24          | 4807.39                      | 7.39               | 18.73         | 14.78           | 3.70          | 4.43            | 2.96               |                 |                |                 |                   |                 |
| Π-242        | 4820.00                      | 12.61              | 31.82         | 25.22           | 6.31          | 7.57            | 5.04               |                 |                |                 |                   |                 |
| Π-243        | 4840.00                      | 20.00              | 50.10         | 40.00           | 10.00         | 12.00           | 8.00               |                 |                |                 |                   |                 |
| ΣΕ ΜΕΤΑΦΟΡΑ  | 4860.00                      |                    | 11233.17      | 9661.06         | 2455.17       | 2932.83         | 1947.14            |                 |                |                 |                   |                 |

**Π Ι Ν Α Κ Α Σ Π Ρ Ο Μ Ε Τ Ρ Η Σ Ε Ω Ν Υ Λ Ι Κ Ω Ν**

| ΔΙΑ-<br>ΤΟΜΗ | ΧΙΛ. ΘΕΣΗ ΑΠΟΣΤ.<br>[km + m] | ΘΕΣΗ ΑΠΟΣΤ.<br>[m] | ΥΠΟΒΑΣΗ         |               | ΒΑΣΗ            |               | ΓΙΟΠΕΔΩΤΙΚΗ ΣΤΡΩ. |               | ΑΣΦΑΛΤΙΚΗ ΒΑΣΗ  |               | ΣΤΡΩΣΗ ΚΥΚΛΟΦΟΡΙΑΣ |               |
|--------------|------------------------------|--------------------|-----------------|---------------|-----------------|---------------|-------------------|---------------|-----------------|---------------|--------------------|---------------|
|              |                              |                    | ΕΠΙΦΑΝ.<br>[m2] | ΚΥΒΟΙ<br>[m3] | ΕΠΙΦΑΝ.<br>[m2] | ΚΥΒΟΙ<br>[m3] | ΕΠΙΦΑΝ.<br>[m2]   | ΚΥΒΟΙ<br>[m3] | ΕΠΙΦΑΝ.<br>[m2] | ΚΥΒΟΙ<br>[m3] | ΕΠΙΦΑΝ.<br>[m2]    | ΚΥΒΟΙ<br>[m3] |
| ΑΠΟ ΜΕΤΑΦΟΡΑ | 4860.00                      |                    | 11233.17        | 9661.06       |                 |               | 2455.17           | 2932.83       |                 |               | 1947.14            |               |
| Π-244        | 4+860.00                     | 20.00              | 2.50            | 2.00          | 40.00           | 0.50          | 10.00             | 0.60          | 12.00           | 0.40          | 8.00               |               |
| Π-245        | 4+880.00                     | 20.00              | 2.50            | 2.00          | 40.00           | 0.50          | 10.00             | 0.60          | 12.00           | 0.40          | 8.00               |               |
| Π-246        | 4+900.00                     | 20.00              | 2.50            | 2.00          | 40.00           | 0.50          | 10.00             | 0.60          | 12.00           | 0.40          | 8.00               |               |
| Π-247        | 4+920.00                     | 20.00              | 2.50            | 2.00          | 40.00           | 0.50          | 10.00             | 0.60          | 12.00           | 0.40          | 8.00               |               |
| Π-248        | 4+940.00                     | 20.00              | 2.50            | 2.00          | 40.00           | 0.50          | 10.00             | 0.60          | 12.00           | 0.40          | 8.00               |               |
| Π-249        | 4+960.00                     | 0.04               | 2.50            | 2.00          | 40.00           | 0.50          | 10.00             | 0.60          | 12.00           | 0.40          | 8.00               |               |
| Ω'24         | 4+960.04                     | 16.88              | 2.50            | 2.00          | 0.07            | 0.50          | 0.02              | 0.60          | 0.02            | 0.40          | 0.01               |               |
| Α'24         | 4+976.91                     |                    | 2.52            | 2.00          | 33.75           | 0.50          | 8.44              | 0.60          | 10.12           | 0.40          | 6.75               |               |
| Α25          | 4+976.91                     | 0.00               | 2.52            | 2.00          | 0.00            | 0.50          | 0.00              | 0.60          | 0.00            | 0.40          | 0.00               |               |
| Π-250        | 4+980.00                     | 3.09               | 2.52            | 2.00          | 6.17            | 0.50          | 1.54              | 0.60          | 1.85            | 0.40          | 1.23               |               |
| Ω25          | 4+992.49                     | 12.49              | 2.50            | 2.00          | 31.36           | 0.50          | 6.25              | 0.60          | 7.49            | 0.40          | 5.00               |               |
| Π-251        | 5+ 0.00                      | 7.51               | 2.50            | 2.00          | 18.79           | 0.50          | 3.76              | 0.60          | 4.51            | 0.40          | 3.00               |               |
| ΣΕ ΜΕΤΑΦΟΡΑ  | 5020.00                      |                    | 11633.81        | 9981.05       | 2535.18         |               | 3028.82           |               |                 |               | 2011.14            |               |

## Π Ι Ν Α Κ Α Σ Π Ρ Ο Μ Ε Τ Ρ Η Σ Ε Ω Ν Υ Λ Ι Κ Ω Ν

| Τ     | ΔΙΑ- ΧΩΡ. ΦΕΣΗ/ ΑΠΣΕΤ. ΤΟΜΗ / ΔΙΑΤΟΜΗΣ [km + m] / [m] | ΥΠΟΒΑΣΗ  | ΒΑΣΗ               |                    | ΙΣΟΠΕΔΩΤΙΚΗ ΣΤΡΩΣΗ |                    | ΑΣΦΑΛΤΙΚΗ ΒΑΣΗ     |                    | ΣΤΡΩΣΗ ΚΥΚΛΟΦΟΡΙΑΣ |                    |
|-------|---|----------|--------------------|--------------------|--------------------|--------------------|--------------------|--------------------|--------------------|--------------------|
|       |   |          | ΕΠΙΦΑΝ. ΚΥΒΟΙ [m2] | ΕΠΙΦΑΝ. ΚΥΒΟΙ [m3] | ΕΠΙΦΑΝ. ΚΥΒΟΙ [m2] | ΕΠΙΦΑΝ. ΚΥΒΟΙ [m3] | ΕΠΙΦΑΝ. ΚΥΒΟΙ [m2] | ΕΠΙΦΑΝ. ΚΥΒΟΙ [m3] | ΕΠΙΦΑΝ. ΚΥΒΟΙ [m2] | ΕΠΙΦΑΝ. ΚΥΒΟΙ [m3] |
| L     | ΑΠΟ ΜΕΤΑΦΡΑ 5020.00                                   | 11633.81 | 9981.05            | 2535.18            | 3028.82            | 2011.14            |                    |                    |                    |                    |
| Π-252 | 5+ 20.00  | 2.50     | 2.00               | 0.50               | 0.60               | 0.40               |                    |                    |                    |                    |
| Π-253 | 5+ 40.00  | 2.50     | 2.00               | 0.50               | 10.00              | 12.00              | 0.40               |                    |                    | 8.00               |
| Π-254 | 5+ 60.00  | 2.46     | 2.07               | 0.51               | 10.09              | 12.06              | 0.40               |                    |                    | 8.01               |
| Π-255 | 5+ 80.00  | 2.42     | 2.08               | 0.51               | 10.19              | 12.13              | 0.40               |                    |                    | 8.02               |
| Ω'25  | 5+ 80.37  | 2.42     | 2.08               | 0.51               | 0.19               | 0.23               | 0.40               |                    |                    | 0.15               |
| Α'25  | 5+ 95.95  | 2.29     | 2.16               | 0.52               | 8.02               | 9.50               | 0.40               |                    |                    | 6.26               |
| Π-256 | 5+100.00  | 2.29     | 2.16               | 0.52               | 2.11               | 2.49               | 0.40               |                    |                    | 1.63               |
| Α26   | 5+118.71  | 2.40     | 2.08               | 0.51               | 9.63               | 11.41              | 0.40               |                    |                    | 7.52               |
| Π-257 | 5+120.00  | 2.40     | 2.08               | 0.51               | 0.66               | 0.78               | 0.40               |                    |                    | 0.52               |
| Ω26   | 5+133.25  | 2.37     | 2.08               | 0.51               | 6.76               | 8.04               | 0.40               |                    |                    | 5.32               |
| Π-258 | 5+140.00  | 2.35     | 2.08               | 0.51               | 3.44               | 4.10               | 0.40               |                    |                    | 2.71               |
| Π-259 | 5+160.00  | 2.50     | 2.00               | 0.50               | 10.10              | 12.07              | 0.40               |                    |                    | 8.01               |
| L     |   | 12022.25 | 10310.61           | 2616.37            | 3125.62            | 2075.30            |                    |                    |                    |                    |
|       | ΣΕ ΜΕΤΑΦΡΑ 5180.00                                    |          |                    |                    |                    |                    |                    |                    |                    |                    |

## Π Ι Ν Α Κ Α Σ Π Ρ Ο Μ Ε Τ Ρ Η Σ Ε Ω Ν Υ Λ Ι Κ Ω Ν

| ΔΙΑ-<br>ΤΟΜΗ | ΧΙΛ. ΦΕΣΗ ΑΠΟΣΤ.<br>ΔΙΑΤΟΜΗΣ ΜΕΤΑΞΥ<br>[km + m] | ΥΠΟΒΑΣΗ            | ΒΑΣΗ               | ΙΣΟΠΕΔΩΤΙΚΗ ΣΤΡΩΣΗ | ΑΣΦΑΛΤΙΚΗ ΒΑΣΗ     | ΣΤΡΩΣΗ ΚΥΚΛΟΦΟΡΙΑΣ |
|--------------|---|--------------------|--------------------|--------------------|--------------------|--------------------|
|              |   | ΚΥΒΟΙ ΕΠΙΦΑΝ. [m3] | ΚΥΒΟΙ ΕΠΙΦΑΝ. [m2] | ΚΥΒΟΙ ΕΠΙΦΑΝ. [m3] | ΚΥΒΟΙ ΕΠΙΦΑΝ. [m2] | ΚΥΒΟΙ ΕΠΙΦΑΝ. [m3] |
| ΑΠΟ ΜΕΤΑΦΟΡΑ | 5180.00   | 12022.25           | 10310.61           | 2616.37            | 3125.62            | 2075.30            |
| Π-260        | 5+180.00  | 2.50               | 2.00               | 0.50               | 0.60               | 0.40               |
| Π-261        | 5+200.00  | 2.52               | 2.00               | 0.50               | 0.60               | 0.40               |
| Ω'26         | 5+205.04  | 2.53               | 2.00               | 0.50               | 0.60               | 0.40               |
| Α'26         | 5+219.58  | 2.52               | 2.00               | 0.50               | 0.60               | 0.40               |
| Π-262        | 5+220.00  | 2.52               | 2.00               | 0.50               | 0.60               | 0.40               |
| Π-263        | 5+240.00  | 2.40               | 2.08               | 0.51               | 0.61               | 0.40               |
| Π-264        | 5+260.00  | 2.40               | 2.08               | 0.51               | 0.61               | 0.40               |
| Π-265        | 5+280.00  | 2.52               | 2.00               | 0.50               | 0.60               | 0.40               |
| Π-266        | 5+300.00  | 2.52               | 2.00               | 0.50               | 0.60               | 0.40               |
| Α27          | 5+317.87  | 2.40               | 2.08               | 0.51               | 0.61               | 0.40               |
| Π-267        | 5+320.00  | 2.40               | 2.08               | 0.51               | 0.61               | 0.40               |
| Ω27          | 5+335.73  | 2.43               | 2.08               | 0.51               | 0.61               | 0.40               |
| ΣΕ ΜΕΤΑΦΟΡΑ  | 5340.00   | 12417.53           | 10636.27           | 2697.08            | 3222.10            | 2139.39            |

## Π Ι Ν Α Κ Α Σ Π Ρ Ο Μ Ε Τ Ρ Η Σ Ε Ω Ν Υ Λ Ι Κ Ω Ν

| ΔΙΑ-<br>ΤΟΜΗ | ΧΙΛ. ΘΕΣΗ ΑΠΟΣΤ.<br>ΔΙΑΤΟΜΗΣ | ΜΕΤΡΕΥ<br>[km + m] | ΥΠΟΒΑΣΗ       |                 | ΒΑΣΗ          |                 | ΙΣΟΠΕΔΩΤΙΚΗ ΣΤΡΩ |                 | ΑΣΦΑΛΤΙΚΗ ΒΑΣΗ |                 | ΣΤΡΩΣΗ ΚΥΚΛΟΦΟΡΙ |                 |
|--------------|------------------------------|--------------------|---------------|-----------------|---------------|-----------------|------------------|-----------------|----------------|-----------------|------------------|-----------------|
|              |                              |                    | ΚΥΒΟΙ<br>[m2] | ΕΠΙΦΑΝ.<br>[m3] | ΚΥΒΟΙ<br>[m2] | ΕΠΙΦΑΝ.<br>[m3] | ΚΥΒΟΙ<br>[m3]    | ΕΠΙΦΑΝ.<br>[m2] | ΚΥΒΟΙ<br>[m3]  | ΕΠΙΦΑΝ.<br>[m2] | ΚΥΒΟΙ<br>[m3]    | ΕΠΙΦΑΝ.<br>[m2] |
| ΑΠΟ ΜΕΤΑΦΟΡΑ | 5340.00                      |                    | 12417.53      |                 | 10636.27      |                 | 2697.08          |                 | 3222.10        |                 | 2139.39          |                 |
| Π-268        | 5+340.00                     | 20.00              | 2.44          | 49.44           | 2.08          | 40.77           | 0.51             | 10.10           | 0.61           | 12.06           | 0.40             | 8.01            |
| Π-269        | 5+360.00                     | 20.00              | 2.50          | 50.04           | 2.00          | 40.00           | 0.50             | 10.00           | 0.60           | 12.00           | 0.40             | 8.00            |
| Π-270        | 5+380.00                     | 20.00              | 2.50          | 47.89           | 2.00          | 41.59           | 0.50             | 10.20           | 0.60           | 12.13           | 0.40             | 8.03            |
| Π-271        | 5+400.00                     | 20.00              | 2.29          | 45.75           | 2.16          | 43.19           | 0.52             | 10.40           | 0.61           | 12.27           | 0.40             | 8.05            |
| Π-272        | 5+420.00                     | 20.00              | 2.29          | 46.92           | 2.16          | 42.40           | 0.52             | 10.30           | 0.61           | 12.20           | 0.40             | 8.04            |
| Π-273        | 5+440.00                     | 3.91               | 2.40          | 9.39            | 2.08          | 8.12            | 0.51             | 1.99            | 0.61           | 2.37            | 0.40             | 1.57            |
| Α+27         | 5+443.91                     | 16.09              | 2.40          | 38.68           | 2.08          | 33.47           | 0.51             | 8.21            | 0.61           | 9.76            | 0.40             | 6.46            |
| Π-274        | 5+460.00                     | 20.00              | 2.40          | 48.07           | 2.08          | 41.60           | 0.51             | 10.20           | 0.61           | 12.13           | 0.40             | 8.02            |
| Π-275        | 5+480.00                     | 20.00              | 2.40          | 48.07           | 2.08          | 41.60           | 0.51             | 10.20           | 0.61           | 12.13           | 0.40             | 8.03            |
| Π-276        | 5+500.00                     | 20.00              | 2.40          | 48.07           | 2.08          | 41.60           | 0.51             | 10.20           | 0.61           | 12.13           | 0.40             | 8.03            |
| Π-277        | 5+520.00                     | 20.00              | 2.40          | 48.07           | 2.08          | 41.60           | 0.51             | 10.20           | 0.61           | 12.13           | 0.40             | 8.03            |
| Π-278        | 5+540.00                     | 20.00              | 2.40          | 49.23           | 2.08          | 40.80           | 0.51             | 10.10           | 0.61           | 12.07           | 0.40             | 8.01            |
| ΣΕ ΜΕΤΑΦΟΡΑ  | 5560.00                      |                    | 12947.12      |                 | 11093.00      |                 | 2809.17          |                 | 3355.50        |                 | 2227.66          |                 |

## Π Ι Ν Α Κ Α Σ Π Ρ Ο Μ Ε Τ Ρ Η Σ Ε Ω Ν Υ Λ Ι Κ Ω Ν

| ΔΙΑ-<br>ΤΟΜΗ | ΧΙΛ. ΘΕΣΗ ΑΠΟΣΤ.<br>[km + m] | ΦΕΣΗ ΜΕΤΑΞΥ<br>[m] | ΥΠΟΒΑΣΗ  | ΒΑΣΗ    | ΙΣΟΠΕΔΩΤΙΚΗ ΣΤΡΩ-<br>ΣΗ | ΑΣΦΑΛΤΙΚΗ ΒΑΣΗ | ΣΤΡΩΣΗ ΚΥΚΛΟΦΟΡΙΑ-<br>ΣΤΡΩΣΗ | ΚΥΒΟΙ | ΕΠΙΦΑΝ. | ΚΥΒΟΙ | ΕΠΙΦΑΝ. | ΚΥΒΟΙ | ΕΠΙΦΑΝ. | ΚΥΒΟΙ |
|--------------|------------------------------|--------------------|----------|---------|-------------------------|----------------|------------------------------|-------|---------|-------|---------|-------|---------|-------|
| Π-279        | 5+560.00                     | 2.52               | 2.00     | 40.00   | 0.50                    | 10.00          | 0.60                         | 12.00 | 0.40    | 12.00 | 0.40    | 8.00  | 0.40    | 8.00  |
| Π-280        | 5+580.00                     | 2.52               | 2.00     | 40.00   | 0.50                    | 10.00          | 0.60                         | 12.00 | 0.40    | 12.00 | 0.40    | 8.00  | 0.40    | 8.00  |
| Π-281        | 5+600.00                     | 2.52               | 2.00     | 40.00   | 0.50                    | 10.00          | 0.60                         | 12.00 | 0.40    | 12.00 | 0.40    | 8.00  | 0.40    | 8.00  |
| Π-282        | 5+620.00                     | 2.52               | 2.00     | 40.00   | 0.50                    | 10.00          | 0.60                         | 12.00 | 0.40    | 12.00 | 0.40    | 8.00  | 0.40    | 8.00  |
| Π-283        | 5+640.00                     | 2.40               | 2.08     | 40.80   | 0.51                    | 10.10          | 0.61                         | 12.07 | 0.40    | 12.07 | 0.40    | 8.01  | 0.40    | 8.01  |
| Α28          | 5+654.08                     | 2.40               | 2.08     | 29.28   | 0.51                    | 7.18           | 0.61                         | 8.54  | 0.40    | 8.54  | 0.40    | 5.65  | 0.40    | 5.65  |
| Π-284        | 5+660.00                     | 2.40               | 2.08     | 12.32   | 0.51                    | 3.02           | 0.61                         | 3.59  | 0.40    | 3.59  | 0.40    | 2.38  | 0.40    | 2.38  |
| Ω28          | 5+674.25                     | 2.44               | 2.08     | 29.62   | 0.51                    | 7.26           | 0.61                         | 8.64  | 0.40    | 8.64  | 0.40    | 5.72  | 0.40    | 5.72  |
| Π-285        | 5+680.00                     | 2.45               | 2.08     | 11.96   | 0.51                    | 2.93           | 0.61                         | 3.49  | 0.40    | 3.49  | 0.40    | 2.31  | 0.40    | 2.31  |
| Π-286        | 5+700.00                     | 1.40               | 1.40     | 34.77   | 0.50                    | 10.10          | 0.60                         | 12.06 | 0.40    | 12.06 | 0.40    | 8.01  | 0.40    | 8.01  |
| Π-287        | 5+720.00                     | 1.40               | 1.40     | 28.00   | 0.50                    | 10.00          | 0.60                         | 12.00 | 0.40    | 12.00 | 0.40    | 8.00  | 0.40    | 8.00  |
| Π-288        | 5+740.00                     | 2.46               | 2.07     | 34.74   | 0.51                    | 10.09          | 0.61                         | 12.06 | 0.40    | 12.06 | 0.40    | 8.01  | 0.40    | 8.01  |
| ΣΕ ΜΕΤΑΦΟΡΑ  | 5760.00                      | 13398.21           | 11475.99 | 2910.04 | 3476.09                 | 2227.66        | 2307.77                      |       |         |       |         |       |         |       |

## Π Ι Ν Α Κ Α Σ Π Ρ Ο Μ Ε Τ Ρ Η Σ Ε Ω Ν Υ Λ Ι Κ Ω Ν

| ΔΙΑ-<br>ΤΟΜΗ | ΧΙΛ. ΘΕΣΗ ΑΠΟΣΤ.<br>[km + m] | ΣΥΝΤΕΛΕΣΤΗΣ<br>[m] | ΥΠΟΒΑΣΗ         |               | ΒΑΣΗ            |               | ΙΣΟΠΕΔΩΤΙΚΗ ΣΤΡΩ |               | ΑΣΦΑΛΤΙΚΗ ΒΑΣΗ  |               | ΣΤΡΩΣΗ ΚΥΚΛΟΦΟΡΙ |               |
|--------------|------------------------------|--------------------|-----------------|---------------|-----------------|---------------|------------------|---------------|-----------------|---------------|------------------|---------------|
|              |                              |                    | ΕΠΙΦΑΝ.<br>[m2] | ΚΥΒΟΙ<br>[m3] | ΕΠΙΦΑΝ.<br>[m2] | ΚΥΒΟΙ<br>[m3] | ΕΠΙΦΑΝ.<br>[m2]  | ΚΥΒΟΙ<br>[m3] | ΕΠΙΦΑΝ.<br>[m2] | ΚΥΒΟΙ<br>[m3] | ΕΠΙΦΑΝ.<br>[m2]  | ΚΥΒΟΙ<br>[m3] |
| ΑΠΟ ΜΕΤΑΦΟΡΑ | 5760.00                      |                    | 13398.21        | 11475.99      | 2910.04         | 3476.09       | 2307.77          |               |                 |               |                  |               |
| Π-289        | 5+760.00                     | 2.49               | 2.44            | 2.08          | 0.51            | 0.61          | 0.40             |               |                 |               |                  |               |
| Ω-28         | 5+762.49                     | 17.51              | 2.44            | 2.08          | 0.51            | 1.27          | 1.51             | 0.40          |                 |               |                  | 1.00          |
| Π-290        | 5+780.00                     | 2.66               | 2.52            | 2.00          | 0.50            | 8.84          | 10.56            | 0.40          |                 |               |                  | 7.01          |
| Α-28         | 5+782.66                     | 17.34              | 2.52            | 2.00          | 0.50            | 1.33          | 1.60             | 0.40          |                 |               |                  | 1.06          |
| Π-291        | 5+800.00                     | 20.00              | 2.29            | 2.16          | 0.52            | 8.84          | 10.52            | 0.40          |                 |               |                  | 6.96          |
| Π-292        | 5+820.00                     | 20.00              | 1.40            | 1.40          | 0.50            | 10.20         | 12.13            | 0.40          |                 |               |                  | 8.03          |
| Π-293        | 5+840.00                     | 5.85               | 1.40            | 1.40          | 0.50            | 10.00         | 12.00            | 0.40          |                 |               |                  | 8.00          |
| Α-29         | 5+845.85                     | 14.15              | 1.40            | 1.40          | 0.50            | 2.92          | 3.51             | 0.40          |                 |               |                  | 2.34          |
| Π-294        | 5+860.00                     | 6.01               | 1.40            | 1.40          | 0.50            | 7.08          | 8.49             | 0.40          |                 |               |                  | 5.66          |
| Ω-29         | 5+866.01                     | 13.99              | 1.40            | 1.40          | 0.50            | 3.01          | 3.61             | 0.40          |                 |               |                  | 2.41          |
| Π-295        | 5+880.00                     | 20.00              | 1.40            | 1.40          | 0.50            | 6.99          | 8.39             | 0.40          |                 |               |                  | 5.60          |
| Π-296        | 5+900.00                     | 20.00              | 1.40            | 1.40          | 0.50            | 10.00         | 12.00            | 0.40          |                 |               |                  | 8.00          |
| ΣΕ ΜΕΤΑΦΟΡΑ  | 5920.00                      |                    | 13672.90        | 11733.85      | 2990.53         | 3572.41       | 2371.84          |               |                 |               |                  |               |

**Π Ι Ν Α Κ Α Σ Π Ρ Ο Μ Ε Τ Ρ Η Σ Ε Ω Ν Υ Λ Ι Κ Ω Ν**

| ΔΙΑ-<br>ΤΟΜΗ | ΧΙΛ. ΘΕΣΗ ΑΠΟΣΤ.<br>ΔΙΑΤΟΜΗΣ ΜΕΤΑΞΥ<br>[km + m] | ΥΠΟΒΑΣΗ         |               |                 | ΒΑΣΗ            |               |                 | ΙΣΟΠΕΔΩΤΙΚΗ ΣΤΡΩ |               |                 | ΑΣΦΑΛΤΙΚΗ ΒΑΣΗ  |               |                 | ΣΤΡΩΣΗ ΚΥΚΛΟΦΟΡΙΑ |               |  |
|--------------|---|-----------------|---------------|-----------------|-----------------|---------------|-----------------|------------------|---------------|-----------------|-----------------|---------------|-----------------|-------------------|---------------|--|
|              |   | ΕΠΙΦΑΝ.<br>[m2] | ΚΥΒΟΙ<br>[m3] | ΕΠΙΦΑΝ.<br>[m2] | ΕΠΙΦΑΝ.<br>[m2] | ΚΥΒΟΙ<br>[m3] | ΕΠΙΦΑΝ.<br>[m2] | ΕΠΙΦΑΝ.<br>[m2]  | ΚΥΒΟΙ<br>[m3] | ΕΠΙΦΑΝ.<br>[m2] | ΕΠΙΦΑΝ.<br>[m2] | ΚΥΒΟΙ<br>[m3] | ΕΠΙΦΑΝ.<br>[m2] | ΕΠΙΦΑΝ.<br>[m2]   | ΚΥΒΟΙ<br>[m3] |  |
| ΑΠΟ ΜΕΤΑΦΟΡΑ | 5920.00   | 13672.90        | 11733.85      | 2990.53         | 3572.41         | 2371.84       |                 |                  |               |                 |                 |               |                 |                   |               |  |
| Π-297        | 5+920.00  | 1.40            | 1.40          | 0.50            | 0.60            | 0.40          |                 |                  |               |                 |                 |               |                 |                   |               |  |
| Π-298        | 5+940.00  | 1.40            | 1.40          | 0.50            | 0.60            | 0.40          |                 |                  |               |                 |                 |               |                 |                   |               |  |
| Π-299        | 5+960.00  | 2.29            | 2.16          | 0.52            | 0.61            | 0.40          |                 |                  |               |                 |                 |               |                 |                   |               |  |
| Ω'29         | 5+961.21  | 2.36            | 2.08          | 0.51            | 0.61            | 0.40          |                 |                  |               |                 |                 |               |                 |                   |               |  |
| Π-300        | 5+980.00  | 2.52            | 2.00          | 0.50            | 0.60            | 0.40          |                 |                  |               |                 |                 |               |                 |                   |               |  |
| Α'29         | 5+981.37  | 2.52            | 3.46          | 0.50            | 0.60            | 0.40          |                 |                  |               |                 |                 |               |                 |                   |               |  |
| Π-301        | 6+ 0.00   | 2.52            | 46.93         | 0.50            | 0.60            | 0.40          |                 |                  |               |                 |                 |               |                 |                   |               |  |
| Α30          | 6+ 9.98   | 2.52            | 25.14         | 0.50            | 0.60            | 0.40          |                 |                  |               |                 |                 |               |                 |                   |               |  |
| Π-302        | 6+ 20.00  | 2.00            | 22.65         | 0.50            | 0.60            | 0.40          |                 |                  |               |                 |                 |               |                 |                   |               |  |
| Ω30          | 6+ 30.14  | 2.00            | 20.29         | 0.50            | 0.60            | 0.40          |                 |                  |               |                 |                 |               |                 |                   |               |  |
| Π-303        | 6+ 40.00  | 2.00            | 19.71         | 0.50            | 0.60            | 0.40          |                 |                  |               |                 |                 |               |                 |                   |               |  |
| Π-304        | 6+ 60.00  | 2.00            | 40.00         | 0.50            | 0.60            | 0.40          |                 |                  |               |                 |                 |               |                 |                   |               |  |
| ΣΕ ΜΕΤΑΦΟΡΑ  | 6077.34   | 13999.29        | 12033.03      | 3069.51         | 3667.03         | 2434.81       |                 |                  |               |                 |                 |               |                 |                   |               |  |



## Π Ι Ν Α Κ Α Σ Π Ρ Ο Μ Ε Τ Ρ Η Σ Ε Ω Ν Υ Λ Ι Κ Ω Ν

| ΔΙΑ-<br>ΤΟΜΗ | ΧΙΛ. ΘΕΣΗ ΑΠΟΣΤ.<br>ΔΙΑΤΟΜΗΣ | ΜΕΤΑΣΞ.<br>[km + m] | ΥΠΟΒΑΣΗ  | ΒΑΣΗ     | ΙΣΠΕΛΑΣΤΙΚΗ ΣΤΡΩ. | ΑΕΦΑΛΤΙΚΗ ΒΑΣΗ | ΕΤΕΦΕΝ ΚΥΚΛΟΦΟΡΙ |
|--------------|------------------------------|---------------------|----------|----------|-------------------|----------------|------------------|
|              |                              |                     | ΚΥΒΟΙ    | ΕΠΙΦΑΝ.  | ΚΥΒΟΙ             | ΕΠΙΦΑΝ.        | ΚΥΒΟΙ            |
|              |                              |                     | [m2]     | [m2]     | [m3]              | [m2]           | [m3]             |
| ΑΠΟ ΜΕΤΑΦΟΡΑ | 6077.34                      |                     | 13999.29 | 12033.03 | 3069.51           | 3667.03        | 2434.81          |
| Ω-30         | 6+ 77.34                     |                     | 2.00     | 2.00     | 0.50              | 0.60           | 0.40             |
| Π-305        | 6+ 80.00                     | 2.66                | 5.32     | 5.32     | 1.33              | 1.60           | 1.06             |
| Α-30         | 6+ 97.51                     | 17.51               | 39.64    | 35.02    | 8.75              | 10.50          | 7.00             |
| Π-306        | 6+100.00                     | 2.49                | 6.29     | 4.98     | 1.25              | 1.50           | 1.00             |
| Π-307        | 6+120.00                     | 20.00               | 50.42    | 40.00    | 10.00             | 12.00          | 8.00             |
| Π-308        | 6+140.00                     | 20.00               | 49.23    | 40.80    | 10.10             | 12.07          | 8.01             |
| Π-309        | 6+160.00                     | 20.00               | 48.07    | 41.60    | 10.20             | 12.13          | 8.03             |
| Π-310        | 6+180.00                     | 20.00               | 48.07    | 41.60    | 10.20             | 12.13          | 8.03             |
| Π-311        | 6+200.00                     | 20.00               | 48.07    | 41.60    | 10.20             | 12.13          | 8.03             |
| Π-312        | 6+220.00                     | 20.00               | 46.91    | 42.39    | 10.30             | 12.20          | 8.04             |
| Π-313        | 6+240.00                     | 20.00               | 45.75    | 43.19    | 10.40             | 12.27          | 8.05             |
| Π-314        | 6+260.00                     | 20.00               | 45.75    | 43.19    | 10.40             | 12.27          | 8.05             |
| ΣΕ ΜΕΤΑΦΟΡΑ  | 6280.00                      |                     | 14479.69 | 12455.11 | 3172.93           | 3790.03        | 2516.15          |

**Π Ι Ν Α Κ Α Σ Π Ρ Ο Μ Ε Τ Ρ Η Σ Ε Ω Ν Υ Λ Ι Κ Ω Ν**

| ΔΙΑ- ΧΩΡ. ΘΕΣΗ ΑΠΟΣΤ. ΤΟΜΗ ΔΙΑΤΟΜΗΣ ΜΕΤΑΞΥ [km + m] | ΥΠΟΒΑΣΗ            |                    | ΒΑΣΗ               |                    | ΙΣΟΠΕΔΩΤΙΚΗ ΣΤΡΩ   |                    | ΑΣΦΑΛΤΙΚΗ ΒΑΣΗ     |                    | ΣΤΡΩΣΗ ΚΥΚΛΟΦΟΡΙ   |                    |
|---|--------------------|--------------------|--------------------|--------------------|--------------------|--------------------|--------------------|--------------------|--------------------|--------------------|
|   | ΕΠΙΦΑΝ. ΚΥΒΟΙ [m2] | ΕΠΙΦΑΝ. ΚΥΒΟΙ [m3] | ΕΠΙΦΑΝ. ΚΥΒΟΙ [m2] | ΕΠΙΦΑΝ. ΚΥΒΟΙ [m3] | ΕΠΙΦΑΝ. ΚΥΒΟΙ [m2] | ΕΠΙΦΑΝ. ΚΥΒΟΙ [m3] | ΕΠΙΦΑΝ. ΚΥΒΟΙ [m2] | ΕΠΙΦΑΝ. ΚΥΒΟΙ [m3] | ΕΠΙΦΑΝ. ΚΥΒΟΙ [m2] | ΕΠΙΦΑΝ. ΚΥΒΟΙ [m3] |
| ΑΠΟ ΜΕΤΑΦΟΡΑ 6280.00                                | 14479.69           | 12455.11           | 3172.93            | 3790.03            | 2516.15            |                    |                    |                    |                    |                    |
| Π-315 6+280.00                                      | 2.40               | 2.08               | 0.51               | 0.61               | 0.40               |                    |                    |                    |                    |                    |
| Π-316 6+300.00                                      | 2.40               | 41.60              | 10.20              | 12.13              | 0.40               |                    |                    |                    |                    | 8.03               |
| Π-317 6+320.00                                      | 2.40               | 41.60              | 10.20              | 12.13              | 0.40               |                    |                    |                    |                    | 8.03               |
| Π-318 6+340.00                                      | 2.40               | 41.60              | 10.20              | 12.13              | 0.40               |                    |                    |                    |                    | 8.03               |
| Π-319 6+360.00                                      | 2.40               | 41.60              | 10.20              | 12.13              | 0.40               |                    |                    |                    |                    | 8.03               |
| Π-320 6+380.00                                      | 2.40               | 41.60              | 10.20              | 12.13              | 0.40               |                    |                    |                    |                    | 8.03               |
| Π-321 6+400.00                                      | 2.40               | 41.60              | 10.20              | 12.13              | 0.40               |                    |                    |                    |                    | 8.03               |
| Π-322 6+420.00                                      | 2.29               | 46.91              | 10.30              | 12.20              | 0.40               |                    |                    |                    |                    | 8.04               |
| Π-323 6+440.00                                      | 2.29               | 45.75              | 10.40              | 12.27              | 0.40               |                    |                    |                    |                    | 8.05               |
| Π-324 6+460.00                                      | 2.29               | 45.75              | 10.40              | 12.27              | 0.40               |                    |                    |                    |                    | 8.05               |
| Π-325 6+480.00                                      | 2.40               | 46.91              | 10.30              | 12.20              | 0.40               |                    |                    |                    |                    | 8.04               |
| Π-326 6+500.00                                      | 2.40               | 48.07              | 10.20              | 12.13              | 0.40               |                    |                    |                    |                    | 8.03               |
| ΣΕ ΜΕΤΑΦΟΡΑ 6520.00                                 | 15049.54           | 12959.05           | 3295.93            | 3936.05            | 2612.53            |                    |                    |                    |                    |                    |

## Π Ι Ν Α Κ Α Σ Π Ρ Ο Μ Ε Τ Ρ Η Σ Ε Ω Ν Υ Λ Ι Κ Ω Ν

| ΔΙΑ-<br>ΤΟΜΗ | ΧΙΛ. ΘΕΣΗ<br>ΔΙΑΤΟΜΗΣ | ΘΕΣΗ<br>ΜΕΤΑΞΥ<br>[km + m] | ΥΠΟΒΑΣΗ<br>ΕΠΙΦΑΝ.<br>ΚΥΒΟΙ<br>[m2] | ΡΑΣΗ<br>ΕΠΙΦΑΝ.<br>ΚΥΒΟΙ<br>[m2] | ΓΕΩΠΕΔΑΣΤΙΚΗ ΣΤΡΩ<br>ΕΠΙΦΑΝ.<br>ΚΥΒΟΙ<br>[m3] | ΑΣΦΑΛΤΙΚΗ ΒΑΣΗ<br>ΕΠΙΦΑΝ.<br>ΚΥΒΟΙ<br>[m3] | ΣΤΡΕΨΗ ΚΥΚΛΟΦΟΡΙΑ<br>ΕΠΙΦΑΝ.<br>ΚΥΒΟΙ<br>[m2] |
|--------------|-----------------------|----------------------------|-------------------------------------|----------------------------------|---|--|---|
| ΑΠΟ ΜΕΤΑΦΟΡΑ | 6520.00               |                            | 15049.54                            | 12959.05                         | 3295.93                                       | 3936.05                                    | 2612.53                                       |
| Π-327        | 6+520.00              | 20.00                      | 2.40                                | 2.08                             | 0.51  | 0.61                                       | 0.40  |
| Π-328        | 6+540.00              | 20.00                      | 2.40                                | 2.08                             | 0.51  | 10.20                                      | 12.13   |
| Π-329        | 6+560.00              | 20.00                      | 2.40                                | 2.08                             | 0.51  | 10.20                                      | 12.13   |
| Π-330        | 6+580.00              | 20.00                      | 2.40                                | 2.08                             | 0.51  | 10.20                                      | 12.13   |
| Π-331        | 6+600.00              | 20.00                      | 2.40                                | 2.08                             | 0.51  | 10.20                                      | 12.13   |
| Π-332        | 6+620.00              | 20.00                      | 2.40                                | 2.08                             | 0.51  | 10.20                                      | 12.13   |
| Α31          | 6+634.05              | 14.05                      | 2.40                                | 2.08                             | 0.51  | 7.17                                       | 8.52  |
| Π-333        | 6+640.00              | 5.95                       | 2.40                                | 2.08                             | 0.51  | 3.03                                       | 3.61  |
| Π-334        | 6+660.00              | 20.00                      | 2.38                                | 2.08                             | 0.51  | 10.20                                      | 12.13   |
| Π-335        | 6+680.00              | 20.00                      | 2.50                                | 2.00                             | 0.50  | 10.10                                      | 12.07   |
| Π-336        | 6+700.00              | 20.00                      | 2.50                                | 2.00                             | 0.50  | 10.00                                      | 12.00   |
| Π-337        | 6+720.00              | 20.00                      | 2.50                                | 2.00                             | 0.50  | 10.00                                      | 12.00   |
| ΣΕ ΜΕΤΑΦΟΡΑ  | 6740.00               |                            | 15584.69                            | 13411.03                         | 3407.42                                       | 4069.05                                    | 2700.72                                       |

## Π Ι Ν Α Κ Α Σ Π Ρ Ο Μ Ε Τ Ρ Η Σ Ε Ω Ν Υ Λ Ι Κ Ω Ν

| ΔΙΑ- ΧΙΛ. ΒΕΣΗ/ΑΠΟΕΤ. ΤΟΜΗ ΔΙΑΤΟΜΗΣ ΜΕΤΑΞΥ [km + m] [m] | ΥΠΟΒΑΣΗ ΕΠΙΦΑΝ. ΚΥΒΟΙ [m2] | ΒΑΣΗ ΕΠΙΦΑΝ. ΚΥΒΟΙ [m2] | ΓΕΟΠΕΔΩΤΙΚΗ ΣΤΡΩ. ΕΠΙΦΑΝ. ΚΥΒΟΙ [m3] | ΑΕΦΑΛΤΙΚΗ ΒΑΣΗ ΣΤΡΩ. ΕΠΙΦΑΝ. ΚΥΒΟΙ [m2] | ΕΠΙΦΑΝ. ΚΥΒΟΙ [m3] | ΕΠΙΦΑΝ. ΚΥΒΟΙ [m2] | ΕΠΙΦΑΝ. ΚΥΒΟΙ [m3] |
|---|----------------------------|-------------------------|--------------------------------------|---|--------------------|--------------------|--------------------|
| ΑΠΟ ΜΕΤΑΦΟΡΑ 6740.00                                    | 15584.69                   | 13411.03                | 3407.42                              | 4069.05                                 | 2700.72            |                    |                    |
| Π-338 6+740.00  | 2.50                       | 2.00                    | 0.50                                 | 0.60                                    | 0.40               |                    |                    |
| Π-339 6+760.00  | 50.04                      | 40.00                   | 10.00                                | 12.00                                   | 8.00               |                    |                    |
| Π-340 6+780.00  | 2.50                       | 41.58                   | 0.50                                 | 0.60                                    | 0.40               |                    |                    |
| Π-341 6+800.00  | 47.87                      | 43.17                   | 0.52                                 | 12.13                                   | 8.03               |                    |                    |
| Π-342 6+820.00  | 2.29                       | 45.70                   | 0.52                                 | 12.27                                   | 8.05               |                    |                    |
| Π-343 6+840.00  | 2.29                       | 43.17                   | 0.52                                 | 12.27                                   | 8.05               |                    |                    |
| Π-344 6+860.00  | 2.29                       | 45.70                   | 0.52                                 | 12.27                                   | 8.05               |                    |                    |
| Π-345 6+880.00  | 2.29                       | 43.17                   | 0.52                                 | 12.27                                   | 8.05               |                    |                    |
| Π-346 6+900.00  | 2.29                       | 45.70                   | 0.52                                 | 12.27                                   | 8.05               |                    |                    |
| Π-347 6+920.00  | 2.38                       | 46.63                   | 0.51                                 | 12.20                                   | 8.04               |                    |                    |
| Π-348 6+940.00  | 2.38                       | 47.57                   | 0.51                                 | 12.14                                   | 8.03               |                    |                    |
| Τ31 6+950.03  | 2.38                       | 41.61                   | 0.51                                 | 12.07                                   | 8.01               |                    |                    |
| ΣΕ ΜΕΤΑΦΟΡΑ 6960.00                                     | 16109.02                   | 13870.08                | 3519.80                              | 4202.65                                 | 2789.03            |                    |                    |

## Π Ι Ν Α Κ Α Σ Π Ρ Ο Μ Ε Τ Ρ Η Σ Ε Ω Ν Υ Λ Ι Κ Ω Ν

| ΔΙΑ-<br>ΤΟΜΗ | ΧΙΛ. ΘΕΣΗ ΑΠΟΣΤ.<br>ΔΙΑΤΟΜΗΣ | ΜΕΤΑΞΥ<br>[km + m] | [m] | ΥΠΟΒΑΣΗ         |               | ΒΑΣΗ            |               | ΙΣΟΠΕΔΩΤΙΚΗ ΣΤΡΩΣΗ |               | ΑΣΦΑΛΤΙΚΗ ΒΑΣΗ  |               | ΣΤΡΕΨΗ ΚΥΚΛΟΦΟΡΙΑΣ |               |
|--------------|------------------------------|--------------------|-----|-----------------|---------------|-----------------|---------------|--------------------|---------------|-----------------|---------------|--------------------|---------------|
|              |                              |                    |     | ΕΠΙΦΑΝ.<br>[m2] | ΚΥΒΟΙ<br>[m3] | ΕΠΙΦΑΝ.<br>[m2] | ΚΥΒΟΙ<br>[m3] | ΕΠΙΦΑΝ.<br>[m2]    | ΚΥΒΟΙ<br>[m3] | ΕΠΙΦΑΝ.<br>[m2] | ΚΥΒΟΙ<br>[m3] | ΕΠΙΦΑΝ.<br>[m2]    | ΚΥΒΟΙ<br>[m3] |
| ΑΠΟ ΜΕΤΑΦΟΡΑ | 6960.00                      |                    |     | 16109.02        | 13870.08      | 3519.80         | 4202.65       | 2789.03            |               |                 |               |                    |               |
| Π-349        | 6+960.00                     | 20.00              |     | 2.52            | 2.00          | 0.50            | 0.60          | 0.40               |               |                 |               |                    |               |
| Π-350        | 6+980.00                     | 20.00              |     | 50.39           | 40.00         | 10.00           | 12.00         | 8.00               |               |                 |               |                    |               |
| Π-351        | 7+ 0.00                      | 20.00              |     | 50.39           | 40.00         | 10.00           | 12.00         | 8.00               |               |                 |               |                    |               |
| Π-352        | 7+ 20.00                     | 20.00              |     | 50.39           | 40.00         | 10.00           | 12.00         | 8.00               |               |                 |               |                    |               |
| Π-353        | 7+ 40.00                     | 20.00              |     | 48.07           | 41.60         | 10.20           | 12.13         | 8.03               |               |                 |               |                    |               |
| Π-354        | 7+ 60.00                     | 20.00              |     | 45.75           | 43.19         | 10.40           | 12.27         | 8.05               |               |                 |               |                    |               |
| Π-355        | 7+ 80.00                     | 20.00              |     | 46.91           | 42.39         | 10.30           | 12.20         | 8.04               |               |                 |               |                    |               |
| Π-356        | 7+100.00                     | 20.00              |     | 49.23           | 40.80         | 10.10           | 12.07         | 8.01               |               |                 |               |                    |               |
| Π-357        | 7+120.00                     | 20.00              |     | 49.23           | 40.80         | 10.10           | 12.07         | 8.01               |               |                 |               |                    |               |
| Π-358        | 7+140.00                     | 20.00              |     | 46.91           | 42.39         | 10.30           | 12.20         | 8.04               |               |                 |               |                    |               |
| Π-359        | 7+160.00                     | 20.00              |     | 45.75           | 43.19         | 10.40           | 12.27         | 8.05               |               |                 |               |                    |               |
| Π-360        | 7+180.00                     | 20.00              |     | 45.75           | 43.19         | 10.40           | 12.27         | 8.05               |               |                 |               |                    |               |
| Π-360        | 7+180.00                     | 20.00              |     | 46.91           | 42.39         | 10.30           | 12.20         | 8.04               |               |                 |               |                    |               |
| ΣΕ ΜΕΤΑΦΟΡΑ  | 7200.00                      |                    |     | 16684.67        | 14370.03      | 3642.30         | 4348.33       | 2885.35            |               |                 |               |                    |               |

## Π Ι Ν Α Κ Α Σ Π Ρ Ο Μ Ε Τ Ρ Η Σ Ε Ω Ν Υ Λ Ι Κ Ω Ν

| ΔΙΑ-<br>ΤΟΜΗ | ΧΙΛ. ΘΕΣΗ | ΑΠΟΣΤ.<br>[km + m] | ΥΠΟΒΑΣΗ<br>ΕΠΙΦΑΝ.<br>[m2] | ΒΑΣΗ<br>ΕΠΙΦΑΝ.<br>[m2] | ΙΣΟΠΛΑΣΤΙΚΗ ΣΤΡΩ-<br>ΚΥΒΟΙ<br>[m3] | ΕΠΙΦΑΝ.<br>ΕΠΙΦΑΝ.<br>[m3] | ΚΥΒΟΙ<br>ΕΠΙΦΑΝ.<br>[m2] | ΑΣΦΑΛΤΙΚΗ ΡΑΣΗ<br>ΕΠΙΦΑΝ.<br>[m2] | ΕΤΡΟΣΗ ΚΥΚΛΟΦΟΡΙΑ<br>ΕΠΙΦΑΝ.<br>[m2] | ΚΥΒΟΙ<br>ΕΠΙΦΑΝ.<br>[m3] | ΚΥΒΟΙ<br>ΕΠΙΦΑΝ.<br>[m2] | ΚΥΒΟΙ<br>ΕΠΙΦΑΝ.<br>[m3] |
|--------------|-----------|--------------------|----------------------------|-------------------------|------------------------------------|----------------------------|--------------------------|-----------------------------------|--------------------------------------|--------------------------|--------------------------|--------------------------|
| ΑΠΟ ΜΕΤΑΦΟΡΑ | 7200.00   |                    | 16684.67                   | 14370.03                | 3642.30                            | 4348.33                    | 2885.35                  |                                   |                                      |                          |                          |                          |
| Π-361        | 7+200.00  | 20.00              | 2.40                       | 2.08                    | 0.51                               | 0.61                       | 0.40                     |                                   |                                      |                          |                          |                          |
| Π-362        | 7+220.00  | 20.00              | 2.40                       | 2.08                    | 0.51                               | 0.61                       | 0.40                     |                                   |                                      |                          |                          |                          |
| Π-363        | 7+240.00  | 20.00              | 2.40                       | 2.08                    | 0.51                               | 0.61                       | 0.40                     |                                   |                                      |                          |                          |                          |
| Π-364        | 7+260.00  | 20.00              | 2.40                       | 2.08                    | 0.51                               | 0.61                       | 0.40                     |                                   |                                      |                          |                          |                          |
| Π-365        | 7+280.00  | 20.00              | 2.40                       | 2.08                    | 0.51                               | 0.61                       | 0.40                     |                                   |                                      |                          |                          |                          |
| Π-366        | 7+300.00  | 20.00              | 2.40                       | 2.08                    | 0.51                               | 0.61                       | 0.40                     |                                   |                                      |                          |                          |                          |
| Π-367        | 7+320.00  | 20.00              | 2.40                       | 2.08                    | 0.51                               | 0.61                       | 0.40                     |                                   |                                      |                          |                          |                          |
| Π-368        | 7+340.00  | 20.00              | 2.40                       | 2.08                    | 0.51                               | 0.61                       | 0.40                     |                                   |                                      |                          |                          |                          |
| Π-369        | 7+360.00  | 20.00              | 2.40                       | 2.08                    | 0.51                               | 0.61                       | 0.40                     |                                   |                                      |                          |                          |                          |
| Π-370        | 7+380.00  | 20.00              | 2.40                       | 2.08                    | 0.51                               | 0.61                       | 0.40                     |                                   |                                      |                          |                          |                          |
| Π-371        | 7+400.00  | 20.00              | 2.40                       | 2.08                    | 0.51                               | 0.61                       | 0.40                     |                                   |                                      |                          |                          |                          |
| Π-372        | 7+420.00  | 20.00              | 2.40                       | 2.08                    | 0.51                               | 0.61                       | 0.40                     |                                   |                                      |                          |                          |                          |
| ΣΣ ΜΕΤΑΦΟΡΑ  | 7440.00   |                    | 17261.48                   | 14869.18                | 3764.69                            | 4493.94                    | 2981.65                  |                                   |                                      |                          |                          |                          |

## Π Ι Ν Α Κ Α Σ Π Ρ Ο Μ Ε Τ Ρ Η Σ Ε Ω Ν Υ Λ Ι Κ Ω Ν

| ΔΙΑ-<br>ΤΟΜΗ | ΧΙΛ. ΘΕΣΗ ΑΠΟΤ.<br>ΔΙΑΤΟΜΗΣ ΜΕΤΑΞΥ<br>[km + m] | ΥΠΟΒΑΣΗ  | ΒΑΣΗ               |                    | ΙΣΟΠΕΔΩΤΙΚΗ ΣΤΡΩΣΗ |                    | ΑΣΦΑΛΤΙΚΗ ΒΑΣΗ     |                    | ΣΤΡΩΣΗ ΚΥΚΛΟΦΟΡΙΑΣ |
|--------------|--|----------|--------------------|--------------------|--------------------|--------------------|--------------------|--------------------|--------------------|
|              |  |          | ΕΠΙΦΑΝ. ΚΥΒΟΙ [m2] | ΕΠΙΦΑΝ. ΚΥΒΟΙ [m3] | ΕΠΙΦΑΝ. ΚΥΒΟΙ [m2] | ΕΠΙΦΑΝ. ΚΥΒΟΙ [m3] | ΕΠΙΦΑΝ. ΚΥΒΟΙ [m2] | ΕΠΙΦΑΝ. ΚΥΒΟΙ [m3] |                    |
| ΑΠΟ ΜΕΤΑΦΟΡΑ | 7440.00  | 17261.48 | 14869.18           | 3764.69            | 4493.94            | 2981.65            |                    |                    |                    |
| Π-373        | 7+440.00                                       | 2.40     | 2.08               | 0.51               | 0.61               | 0.40               | 12.20              | 0.40               | 8.04               |
| Π-374        | 7+460.00                                       | 2.29     | 2.16               | 0.52               | 0.61               | 0.40               | 12.27              | 0.40               | 8.05               |
| Π-375        | 7+480.00                                       | 2.29     | 2.16               | 0.52               | 0.61               | 0.40               | 12.27              | 0.40               | 8.05               |
| Π-376        | 7+500.00                                       | 2.29     | 2.16               | 0.52               | 0.61               | 0.40               | 12.27              | 0.40               | 8.05               |
| Π-377        | 7+520.00                                       | 2.29     | 2.16               | 0.52               | 0.61               | 0.40               | 12.20              | 0.40               | 8.04               |
| Π-378        | 7+540.00                                       | 2.40     | 2.08               | 0.51               | 0.61               | 0.40               | 5.37               | 0.40               | 3.55               |
| Α32          | 7+548.86                                       | 2.40     | 2.08               | 0.51               | 0.61               | 0.40               | 6.76               | 0.40               | 4.47               |
| Π-379        | 7+560.00                                       | 2.43     | 2.08               | 0.51               | 0.61               | 0.40               | 4.68               | 0.40               | 3.11               |
| Ω32          | 7+567.76                                       | 2.52     | 2.00               | 0.50               | 0.60               | 0.40               | 7.34               | 0.40               | 4.89               |
| Π-380        | 7+580.00                                       | 2.50     | 2.00               | 0.50               | 0.60               | 0.40               | 12.00              | 0.40               | 8.00               |
| Π-381        | 7+600.00                                       | 2.50     | 2.00               | 0.50               | 0.60               | 0.40               | 10.18              | 0.40               | 6.76               |
| Ω'32         | 7+616.87                                       | 2.45     | 2.08               | 0.51               | 0.61               | 0.40               | 1.90               | 0.40               | 1.26               |
| ΣΕ ΜΕΤΑΦΟΡΑ  | 7620.00  | 17690.12 | 15246.33           | 3856.84            | 4603.38            | 3053.93            |                    |                    |                    |

## Π Ι Ν Α Κ Α Σ Π Ρ Ο Μ Ε Τ Ρ Η Σ Ε Ω Ν Υ Λ Ι Κ Ω Ν

| ΔΙΑ-<br>ΤΟΜΗ | ΧΙΛ. ΘΕΣΗ ΑΠΟΣΤ.<br>[km + m] | [m]   | ΥΠΟΒΑΣΗ            |                    | ΒΑΣΗ               |                    | ΓΕΟΠΕΔΩΤΙΚΗ ΣΤΡΩΣΗ |                    | ΑΕΦΑΛΤΙΚΗ ΒΑΣΗ     |                    | ΣΤΡΩΣΗ ΚΥΚΛΟΦΟΡΙΑ |  |
|--------------|------------------------------|-------|--------------------|--------------------|--------------------|--------------------|--------------------|--------------------|--------------------|--------------------|-------------------|--|
|              |                              |       | ΕΠΙΦΑΝ. ΚΥΒΟΙ [m2] | ΕΠΙΦΑΝ. ΚΥΒΟΙ [m3] | ΕΠΙΦΑΝ. ΚΥΒΟΙ [m2] | ΕΠΙΦΑΝ. ΚΥΒΟΙ [m3] | ΕΠΙΦΑΝ. ΚΥΒΟΙ [m2] | ΕΠΙΦΑΝ. ΚΥΒΟΙ [m3] | ΕΠΙΦΑΝ. ΚΥΒΟΙ [m2] | ΕΠΙΦΑΝ. ΚΥΒΟΙ [m3] |                   |  |
| ΑΠΟ ΜΕΤΑΦΟΡΑ | 7620.00                      |       | 17690.12           | 15246.33           | 3856.84            | 4603.38            | 3053.93            |                    |                    |                    |                   |  |
| Π-382        | 7+620.00                     |       | 2.44               | 2.08               | 0.51               | 0.61               | 0.40               |                    |                    |                    |                   |  |
| Α'32         | 7+635.78                     | 15.78 | 38.21              | 32.80              | 8.04               | 9.57               | 6.33               |                    |                    |                    |                   |  |
| Π-383        | 7+640.00                     | 4.22  | 10.15              | 8.78               | 2.15               | 2.56               | 1.69               |                    |                    |                    |                   |  |
| Π-384        | 7+660.00                     | 20.00 | 48.07              | 41.60              | 10.20              | 12.13              | 8.03               |                    |                    |                    |                   |  |
| Π-385        | 7+680.00                     | 20.00 | 48.07              | 41.60              | 10.20              | 12.13              | 8.03               |                    |                    |                    |                   |  |
| Π-386        | 7+700.00                     | 20.00 | 48.07              | 41.60              | 10.20              | 12.13              | 8.03               |                    |                    |                    |                   |  |
| Π-387        | 7+720.00                     | 20.00 | 48.07              | 41.60              | 10.20              | 12.13              | 8.03               |                    |                    |                    |                   |  |
| Π-388        | 7+740.00                     | 20.00 | 48.07              | 41.60              | 10.20              | 12.13              | 8.03               |                    |                    |                    |                   |  |
| Π-389        | 7+760.00                     | 20.00 | 48.07              | 41.60              | 10.20              | 12.13              | 8.03               |                    |                    |                    |                   |  |
| Π-390        | 7+780.00                     | 20.00 | 46.91              | 42.39              | 10.30              | 12.20              | 8.04               |                    |                    |                    |                   |  |
| Π-391        | 7+800.00                     | 20.00 | 45.75              | 43.19              | 10.40              | 12.27              | 8.05               |                    |                    |                    |                   |  |
| Π-392        | 7+820.00                     | 20.00 | 45.75              | 43.19              | 10.40              | 12.27              | 8.05               |                    |                    |                    |                   |  |
| ΣΕ ΜΕΤΑΦΟΡΑ  | 7840.00                      |       | 18211.02           | 15709.46           | 3969.73            | 4737.33            | 3142.30            |                    |                    |                    |                   |  |



## Π Ι Ν Α Κ Α Σ Π Ρ Ο Μ Ε Τ Ρ Η Σ Ε Ω Ν Υ Λ Ι Κ Ω Ν

| ΔΙΑ-<br>ΤΟΜΗ | ΧΙΛ. ΘΕΣΗ ΑΠΟΕΤ.<br>[km + m] | ΥΠΟΒΑΣΗ  | ΒΑΣΗ            |               | ΓΩΠΕΔΑΤΙΚΗ ΣΤΡΩ. |               | ΑΣΦΑΛΤΙΚΗ ΒΑΣΗ  |               | ΕΤΡΕΣΗ ΚΥΚΛΟΦΟΡΙ |               |
|--------------|------------------------------|----------|-----------------|---------------|------------------|---------------|-----------------|---------------|------------------|---------------|
|              |                              |          | ΕΠΙΦΑΝ.<br>[m2] | ΚΥΒΟΙ<br>[m3] | ΕΠΙΦΑΝ.<br>[m2]  | ΚΥΒΟΙ<br>[m3] | ΕΠΙΦΑΝ.<br>[m2] | ΚΥΒΟΙ<br>[m3] | ΕΠΙΦΑΝ.<br>[m2]  | ΚΥΒΟΙ<br>[m3] |
| ΑΠΟ ΜΕΤΑΦΟΡΑ | 7840.00                      | 18211.02 | 15709.46        | 3969.73       | 4737.33          | 3142.30       |                 |               |                  |               |
| Π-393        | 7+840.00                     | 2.29     | 2.16            | 0.52          | 0.61             | 0.40          |                 |               |                  |               |
| Α33          | 7+851.54                     | 2.40     | 2.08            | 0.51          | 5.94             | 7.04          | 0.40            |               |                  | 4.64          |
| Π-394        | 7+860.00                     | 2.40     | 2.08            | 0.51          | 4.32             | 5.13          | 0.40            |               |                  | 3.40          |
| Ω33          | 7+876.04                     | 2.53     | 2.00            | 0.50          | 8.10             | 9.68          | 0.40            |               |                  | 6.43          |
| Π-395        | 7+880.00                     | 2.52     | 2.00            | 0.50          | 1.98             | 2.38          | 0.40            |               |                  | 1.59          |
| Π-396        | 7+900.00                     | 2.50     | 2.00            | 0.50          | 10.00            | 12.00         | 0.40            |               |                  | 8.00          |
| Π-397        | 7+920.00                     | 2.33     | 2.09            | 0.51          | 10.11            | 12.07         | 0.40            |               |                  | 8.01          |
| Π-398        | 7+940.00                     | 2.33     | 2.09            | 0.51          | 10.21            | 12.14         | 0.40            |               |                  | 8.03          |
| Π-399        | 7+960.00                     | 2.33     | 2.09            | 0.51          | 10.21            | 12.14         | 0.40            |               |                  | 8.03          |
| Π-400        | 7+980.00                     | 2.29     | 2.16            | 0.52          | 10.31            | 12.21         | 0.40            |               |                  | 8.04          |
| Π-401        | 8+ 0.00                      | 2.33     | 2.08            | 0.51          | 10.30            | 12.20         | 0.40            |               |                  | 8.04          |
| Ω'33         | 8+ 12.24                     | 2.37     | 2.08            | 0.51          | 6.25             | 7.43          | 0.40            |               |                  | 4.91          |
| Ω            | 7.76                         | 18.50    | 16.14           | 3.96          | 4.71             | 3.11          |                 |               |                  |               |
| ΣΕ ΜΕΤΑΦΟΡΑ  | 8020.00                      | 18639.20 | 16082.94        | 4061.41       | 4846.46          | 3214.51       |                 |               |                  |               |

## Π Ι Ν Α Κ Α Σ Π Ρ Ο Μ Ε Τ Ρ Η Σ Ε Ω Ν Υ Λ Ι Κ Ω Ν

| ΔΙΑ-<br>ΤΟΜΗ | ΧΙΛ. ΘΕΣΗ<br>ΔΙΑΤΟΜΗΣ | ΦΕΣΗ<br>[km + m] | ΑΠΟΣΤ.<br>ΜΕΤΑΞΥ<br>[m] | ΥΠΟΒΑΣΗ         |               | ΒΑΣΗ            |               | ΓΕΩΠΕΔΩΤΙΚΗ ΣΤΡΩ |               | ΑΣΦΑΛΤΙΚΗ ΒΑΣΗ  |               | ΕΤΡΟΣΗ ΚΥΚΛΟΦΟΡΙ |               |
|--------------|-----------------------|------------------|-------------------------|-----------------|---------------|-----------------|---------------|------------------|---------------|-----------------|---------------|------------------|---------------|
|              |                       |                  |                         | ΕΠΙΦΑΝ.<br>[m2] | ΚΥΒΟΙ<br>[m3] | ΕΠΙΦΑΝ.<br>[m2] | ΚΥΒΟΙ<br>[m3] | ΕΠΙΦΑΝ.<br>[m2]  | ΚΥΒΟΙ<br>[m3] | ΕΠΙΦΑΝ.<br>[m2] | ΚΥΒΟΙ<br>[m3] | ΕΠΙΦΑΝ.<br>[m2]  | ΚΥΒΟΙ<br>[m3] |
| ΑΠΟ ΜΕΤΑΦΟΡΑ | 8020.00               |                  |                         | 18639.20        | 16082.94      | 4061.41         | 4846.46       | 3214.51          |               |                 |               |                  |               |
| Π-402        | 8+ 20.00              | 16.74            |                         | 2.40            | 2.08          | 0.51            | 0.61          | 0.40             |               |                 |               |                  | 6.72          |
| Α'33         | 8+ 36.74              | 0.00             |                         | 2.40            | 2.08          | 0.51            | 0.61          | 0.40             |               |                 |               |                  | 0.00          |
| Α34          | 8+ 36.74              | 3.26             |                         | 2.40            | 2.08          | 0.51            | 0.61          | 0.40             |               |                 |               |                  | 1.31          |
| Π-403        | 8+ 40.00              | 20.00            |                         | 2.40            | 2.08          | 0.51            | 0.61          | 0.40             |               |                 |               |                  | 8.03          |
| Π-404        | 8+ 60.00              | 1.24             |                         | 2.41            | 2.08          | 0.51            | 0.61          | 0.40             |               |                 |               |                  | 0.50          |
| Ω34          | 8+ 61.24              | 18.76            |                         | 2.42            | 2.08          | 0.51            | 0.61          | 0.40             |               |                 |               |                  | 7.51          |
| Π-405        | 8+ 80.00              | 20.00            |                         | 2.50            | 2.00          | 0.50            | 0.60          | 0.40             |               |                 |               |                  | 8.00          |
| Π-406        | 8+100.00              | 20.00            |                         | 2.50            | 2.00          | 0.50            | 0.60          | 0.40             |               |                 |               |                  | 8.01          |
| Π-407        | 8+120.00              | 20.00            |                         | 2.46            | 2.07          | 0.51            | 0.61          | 0.40             |               |                 |               |                  | 8.02          |
| Π-408        | 8+140.00              | 2.52             |                         | 2.44            | 2.08          | 0.51            | 0.61          | 0.40             |               |                 |               |                  | 1.01          |
| Ω'34         | 8+142.52              | 17.48            |                         | 2.44            | 2.08          | 0.51            | 0.61          | 0.40             |               |                 |               |                  | 7.02          |
| Π-409        | 8+160.00              | 7.02             |                         | 2.41            | 2.08          | 0.51            | 0.61          | 0.40             |               |                 |               |                  | 2.82          |
| ΣΕ ΜΕΤΑΦΟΡΑ  | 8167.02               |                  |                         | 18998.59        | 16385.35      | 4135.97         | 4935.37       | 3273.46          |               |                 |               |                  |               |

**Π Ι Ν Α Κ Α Σ Π Ρ Ο Μ Ε Τ Ρ Η Σ Ε Ω Ν Υ Λ Ι Κ Ω Ν**

| ΔΙΑ-<br>ΤΟΜΗ<br>[km + m] | ΧΙΛ. ΒΕΒΗ ΑΙΣΕΤ.<br> ΜΕΤΑΞΥ<br>[m] | ΥΠΟΒΑΣΗ            | ΒΑΣΗ               | ΙΣΟΠΕΔΩΤΙΚΗ ΣΤΡΩ   | ΑΣΦΑΛΤΙΚΗ ΒΑΣΗ     | ΕΤΡΕΣΗ ΚΥΚΛΟΦΟΡΙ   |
|--------------------------|------------------------------------|--------------------|--------------------|--------------------|--------------------|--------------------|
|                          |                                    | ΕΠΙΦΑΝ. ΚΥΒΟΙ [m2] | ΕΠΙΦΑΝ. ΚΥΒΟΙ [m3] | ΕΠΙΦΑΝ. ΚΥΒΟΙ [m2] | ΕΠΙΦΑΝ. ΚΥΒΟΙ [m3] | ΕΠΙΦΑΝ. ΚΥΒΟΙ [m2] |
| ΑΠΟ ΜΕΤΑΦΟΡΑ             | 8167.02                            | 18998.59           | 16385.35           | 4135.97            | 4935.37            | 3273.46            |
| Α'34                     | 8+167.02                           | 2.40               | 2.08               | 0.51               | 0.61               | 0.40               |
| Π-410                    | 8+180.00                           | 2.40               | 2.08               | 0.51               | 6.62               | 7.88               |
| Π-411                    | 8+200.00                           | 2.52               | 2.00               | 0.50               | 10.10              | 12.07              |
| Π-412                    | 8+220.00                           | 2.52               | 2.00               | 0.50               | 10.00              | 12.00              |
| Α35                      | 8+226.88                           | 2.54               | 2.00               | 0.50               | 3.44               | 4.13               |
| Π-413                    | 8+240.00                           | 2.51               | 2.00               | 0.50               | 6.56               | 7.87               |
| Ω35                      | 8+247.05                           | 2.50               | 2.00               | 0.50               | 3.52               | 4.23               |
| Π-414                    | 8+260.00                           | 2.50               | 2.00               | 0.50               | 6.48               | 7.77               |
| Π-415                    | 8+280.00                           | 2.50               | 2.00               | 0.50               | 10.00              | 12.00              |
| Ω'35                     | 8+282.06                           | 2.50               | 2.00               | 0.50               | 1.03               | 1.23               |
| Π-416                    | 8+300.00                           | 2.40               | 2.08               | 0.51               | 9.06               | 10.83              |
| Α'35                     | 8+302.22                           | 2.41               | 2.08               | 0.51               | 1.14               | 1.35               |
| ΣΕ ΜΕΤΑΦΟΡΑ              | 8320.00                            | 19377.36           | 16695.50           | 4212.98            | 5027.51            | 3334.72            |

## Π Ι Ν Α Κ Α Σ Π Ρ Ο Μ Ε Τ Ρ Η Σ Ε Ω Ν Υ Λ Ι Κ Ω Ν

| ΔΙΑ-<br>ΤΟΜΗ | ΧΙΛ. ΘΕΣΗ ΑΠΟΣΤ.<br>ΔΙΑΤΟΜΗΣ | ΜΕΤΑΣΥ-<br>[km + m] | [m] | ΥΠΟΒΑΣΗ       |               | ΒΑΣΗ          |               | ΙΣΟΠΕΔΩΤΙΚΗ ΣΤΡΩΣΗ |               | ΑΕΦΑΛΤΙΚΗ ΒΑΣΗ |               | ΕΓΧΕΣΗ ΚΥΚΛΟΦΟΡΙΑΣ |      |
|--------------|------------------------------|---------------------|-----|---------------|---------------|---------------|---------------|--------------------|---------------|----------------|---------------|--------------------|------|
|              |                              |                     |     | ΕΠΙΦΑΝ. ΚΥΒΟΙ | ΕΠΙΦΑΝ. ΚΥΒΟΙ | ΕΠΙΦΑΝ. ΚΥΒΟΙ | ΕΠΙΦΑΝ. ΚΥΒΟΙ | ΕΠΙΦΑΝ. ΚΥΒΟΙ      | ΕΠΙΦΑΝ. ΚΥΒΟΙ | ΕΠΙΦΑΝ. ΚΥΒΟΙ  | ΕΠΙΦΑΝ. ΚΥΒΟΙ |                    |      |
| L            | L                            | L                   | L   | [m2]          | [m3]          | [m2]          | [m3]          | [m2]               | [m3]          | [m2]           | [m3]          | [m2]               | [m3] |
| ΑΠΟ ΜΕΤΑΦΟΡΑ | 8320.00                      |                     |     | 19377.36      | 16695.50      | 4212.98       | 5027.51       | 3334.72            |               |                |               |                    |      |
| Π-417        | 8+320.00                     |                     |     | 2.40          | 2.08          | 0.51          | 0.61          | 0.40               |               |                |               |                    |      |
| Π-418        | 8+340.00                     | 20.00               |     | 48.07         | 41.60         | 10.20         | 12.13         | 0.40               |               |                |               |                    | 8.03 |
| Π-419        | 8+360.00                     | 20.00               |     | 48.07         | 41.60         | 10.20         | 12.13         | 0.40               |               |                |               |                    | 8.03 |
| Π-420        | 8+380.00                     | 20.00               |     | 48.07         | 41.60         | 10.20         | 12.13         | 0.40               |               |                |               |                    | 8.03 |
| Α36          | 8+386.14                     | 6.14                |     | 14.76         | 12.77         | 3.13          | 3.72          | 0.40               |               |                |               |                    | 2.46 |
| Π-421        | 8+400.00                     | 13.86               |     | 34.20         | 28.27         | 7.00          | 8.36          | 0.40               |               |                |               |                    | 5.55 |
| Ω36          | 8+401.72                     | 1.72                |     | 4.34          | 3.43          | 0.86          | 1.03          | 0.40               |               |                |               |                    | 0.69 |
| Π-422        | 8+420.00                     | 18.28               |     | 45.97         | 36.57         | 9.14          | 10.97         | 0.40               |               |                |               |                    | 7.31 |
| Π-423        | 8+440.00                     | 20.00               |     | 50.04         | 40.00         | 10.00         | 12.00         | 0.40               |               |                |               |                    | 8.00 |
| Π-424        | 8+460.00                     | 20.00               |     | 49.34         | 40.76         | 10.10         | 12.06         | 0.40               |               |                |               |                    | 8.01 |
| Π-425        | 8+480.00                     | 20.00               |     | 38.32         | 34.76         | 10.10         | 12.06         | 0.40               |               |                |               |                    | 8.01 |
| Ω36          | 8+484.62                     | 4.62                |     | 6.47          | 6.47          | 2.31          | 2.77          | 0.40               |               |                |               |                    | 1.85 |
| L            | L                            | 15.38               |     | 21.53         | 21.53         | 7.69          | 9.23          | 0.40               |               |                |               |                    | 6.15 |
| ΣΕ ΜΕΤΑΦΟΡΑ  | 8500.00                      |                     |     | 19786.54      | 17044.85      | 4303.90       | 5136.13       | 3406.84            |               |                |               |                    |      |

## Π Ι Ν Α Κ Α Σ Π Ρ Ο Μ Ε Τ Ρ Η Σ Ε Ω Ν Υ Λ Ι Κ Ω Ν

| ΔΙΑ-<br>ΤΟΜΗ | ΧΙΛ. ΘΕΣΗ ΑΠΟΣΤ.<br>[km + m] | ΔΙΑΤΟΜΗΣ<br>[m] | ΥΠΟΒΑΣΗ       |                 | ΒΑΣΗ          |                 | ΙΣΟΠΕΔΩΤΙΚΗ ΣΤΡΩ |                 | ΑΣΦΑΛΤΙΚΗ ΒΑΣΗ |                 | ΣΤΡΩΣΗ ΚΥΚΛΟΦΟΡΙΑ |                 |
|--------------|------------------------------|-----------------|---------------|-----------------|---------------|-----------------|------------------|-----------------|----------------|-----------------|-------------------|-----------------|
|              |                              |                 | ΚΥΒΟΙ<br>[m2] | ΕΠΙΦΑΝ.<br>[m2] | ΚΥΒΟΙ<br>[m3] | ΕΠΙΦΑΝ.<br>[m2] | ΚΥΒΟΙ<br>[m3]    | ΕΠΙΦΑΝ.<br>[m2] | ΚΥΒΟΙ<br>[m3]  | ΕΠΙΦΑΝ.<br>[m2] | ΚΥΒΟΙ<br>[m3]     | ΕΠΙΦΑΝ.<br>[m2] |
| ΑΠΟ ΜΕΤΑΦΟΡΑ | 8500.00                      |                 | 19786.54      | 17044.85        | 4303.90       | 5136.13         | 3406.84          |                 |                |                 |                   |                 |
| Π-426        | 8+500.00                     | 0.20            | 1.40          | 1.40            | 0.50          | 0.60            | 0.40             | 0.28            | 0.10           | 0.12            | 0.40              | 0.08            |
| Α'36         | 8+500.20                     | 0.00            | 1.40          | 1.40            | 0.50          | 0.60            | 0.40             | 0.00            | 0.00           | 0.40            | 0.40              | 0.00            |
| Α37          | 8+500.20                     | 12.25           | 1.40          | 1.40            | 0.50          | 0.60            | 0.40             | 17.15           | 6.12           | 7.35            | 0.40              | 4.90            |
| Ω37          | 8+512.45                     | 7.55            | 1.40          | 1.40            | 0.50          | 0.60            | 0.40             | 10.57           | 3.77           | 4.53            | 0.40              | 3.02            |
| Π-427        | 8+520.00                     | 20.00           | 1.40          | 1.40            | 0.50          | 0.60            | 0.40             | 34.85           | 10.11          | 12.07           | 0.40              | 8.01            |
| Π-428        | 8+540.00                     | 20.00           | 2.33          | 2.09            | 0.51          | 0.61            | 0.40             | 46.98           | 10.21          | 12.14           | 0.40              | 8.03            |
| Π-429        | 8+560.00                     | 3.36            | 2.37          | 2.08            | 0.51          | 0.61            | 0.40             | 8.00            | 1.71           | 2.04            | 0.40              | 1.35            |
| Ω'37         | 8+563.36                     | 12.25           | 2.39          | 2.08            | 0.51          | 0.61            | 0.40             | 29.35           | 6.25           | 7.43            | 0.40              | 4.92            |
| Α'37         | 8+575.61                     | 0.00            | 2.40          | 2.08            | 0.51          | 0.61            | 0.40             | 0.00            | 0.00           | 0.00            | 0.40              | 0.00            |
| Α38          | 8+575.61                     | 4.39            | 2.40          | 2.08            | 0.51          | 0.61            | 0.40             | 10.54           | 2.24           | 2.66            | 0.40              | 1.76            |
| Π-430        | 8+580.00                     | 7.86            | 2.40          | 2.08            | 0.51          | 0.61            | 0.40             | 18.89           | 4.01           | 4.77            | 0.40              | 3.16            |
| Ω38          | 8+587.86                     | 12.14           | 2.40          | 2.08            | 0.51          | 0.61            | 0.40             | 29.49           | 6.18           | 7.36            | 0.40              | 4.87            |
| ΣΕ ΜΕΤΑΦΟΡΑ  | 8600.00                      |                 | 19995.06      | 17232.52        | 4354.61       | 5196.61         | 3446.93          |                 |                |                 |                   |                 |

**Π Ι Ν Α Κ Α Σ Π Ρ Ο Μ Ε Τ Ρ Η Σ Ε Ω Ν Υ Λ Ι Κ Ω Ν**

| ΔΙΑ-ΧΙΛ. ΘΕΣΗ ΑΠΟΣΤ. ΤΟΜΗ ΔΙΑΤΟΜΗΣ ΜΕΤΑΞΥ [km + m] [m] | ΥΠΟΒΑΣΗ            | ΒΑΣΗ               | ΙΣΟΠΕΔΩΤΙΚΗ ΣΤΡΩ   | ΑΣΦΑΛΤΙΚΗ ΒΑΣΗ     | ΕΤΕΡΩΣΗ ΚΥΚΛΟΦΟΡΙ  |
|--|--------------------|--------------------|--------------------|--------------------|--------------------|
|  | ΕΠΙΦΑΝ. ΚΥΒΟΙ [m3] | ΕΠΙΦΑΝ. ΚΥΒΟΙ [m2] | ΕΠΙΦΑΝ. ΚΥΒΟΙ [m3] | ΕΠΙΦΑΝ. ΚΥΒΟΙ [m2] | ΕΠΙΦΑΝ. ΚΥΒΟΙ [m3] |
| ΑΠΟ ΜΕΤΑΦΟΡΑ 8600.00                                   | 19995.06           | 17232.52           | 4354.61            | 5196.61            | 3446.93            |
| Π-431 8+600.00   | 2.46               | 2.07               | 0.51               | 0.61               | 0.40               |
| Π-432 8+620.00   | 2.46               | 49.21              | 41.48              | 10.19              | 12.12              |
| Ω'38 8+621.79  | 2.46               | 4.42               | 3.72               | 0.91               | 1.09               |
| Α'38 8+634.04  | 2.46               | 30.17              | 25.41              | 6.24               | 7.43               |
| Π-433 8+640.00   | 2.45               | 14.63              | 12.36              | 3.03               | 3.61               |
| Π-434 8+660.00   | 2.40               | 48.54              | 41.56              | 10.19              | 12.13              |
| Π-435 8+680.00   | 2.40               | 48.07              | 41.60              | 10.20              | 12.13              |
| Α39 8+690.70   | 2.40               | 25.71              | 22.25              | 5.46               | 6.49               |
| Π-436 8+700.00   | 2.40               | 22.32              | 19.36              | 4.74               | 5.64               |
| Ω39 8+708.56   | 2.29               | 20.03              | 18.15              | 4.41               | 5.22               |
| Π-437 8+720.00   | 2.29               | 26.17              | 24.71              | 5.95               | 7.02               |
| Π-438 8+740.00   | 2.33               | 46.12              | 42.44              | 10.31              | 12.21              |
| ΣΕ ΜΕΤΑΦΟΡΑ 8752.07                                    | 20358.69           | 17550.71           | 4432.40            | 5289.03            | 3507.98            |

## Π Ι Ν Α Κ Α Σ Π Ρ Ο Μ Ε Τ Ρ Η Σ Ε Ω Ν Υ Λ Ι Κ Ω Ν

| ΔΙΑ-<br>ΤΟΜΗ<br>[km + m] | ΧΙΛ. ΘΕΣΗ; ΑΠΟΣΤ.<br>ΔΙΑΤΟΜΗΣ; ΜΕΤΑΣΥ<br>[m] | ΥΠΟΒΑΣΗ         |               | ΒΑΣΗ            |               | ΓΕΩΠΕΔΩΤΙΚΗ ΣΤΡΩ |               | ΑΣΦΑΛΤΙΚΗ ΒΑΣΗ  |               | ΣΤΡΩΣΗ ΚΥΚΛΟΦΟΡΙ |               |
|--------------------------|--|-----------------|---------------|-----------------|---------------|------------------|---------------|-----------------|---------------|------------------|---------------|
|                          |  | ΕΠΙΦΑΝ.<br>[m2] | ΚΥΒΟΙ<br>[m3] | ΕΠΙΦΑΝ.<br>[m2] | ΚΥΒΟΙ<br>[m3] | ΕΠΙΦΑΝ.<br>[m2]  | ΚΥΒΟΙ<br>[m3] | ΕΠΙΦΑΝ.<br>[m2] | ΚΥΒΟΙ<br>[m3] | ΕΠΙΦΑΝ.<br>[m2]  | ΚΥΒΟΙ<br>[m3] |
| ΑΠΟ ΜΕΤΑΦΟΡΑ             | 8752.07                                      | 20358.69        | 17550.71      | 4432.40         | 5289.03       | 3507.98          |               |                 |               |                  |               |
| Ω'39                     | 8+752.07                                     | 2.35            | 2.08          | 0.51            | 0.61          | 0.40             |               |                 |               |                  |               |
| Π-439                    | 8+760.00                                     | 18.81           | 2.08          | 16.52           | 4.05          | 4.81             | 0.40          | 3.18            |               |                  |               |
| Α'39                     | 8+769.93                                     | 23.81           | 2.08          | 20.66           | 5.06          | 6.02             | 0.40          | 3.98            |               |                  |               |
| Π-440                    | 8+780.00                                     | 24.21           | 2.08          | 20.95           | 5.14          | 6.11             | 0.40          | 4.04            |               |                  |               |
| Π-441                    | 8+800.00                                     | 48.07           | 2.08          | 41.60           | 10.20         | 12.13            | 0.40          | 8.03            |               |                  |               |
| Π-442                    | 8+820.00                                     | 48.07           | 2.08          | 41.60           | 10.20         | 12.13            | 0.40          | 8.03            |               |                  |               |
| Π-443                    | 8+840.00                                     | 48.07           | 2.08          | 41.60           | 10.20         | 12.13            | 0.40          | 8.03            |               |                  |               |
| Π-444                    | 8+860.00                                     | 49.23           | 2.00          | 40.80           | 10.10         | 12.07            | 0.40          | 8.01            |               |                  |               |
| Π-445                    | 8+880.00                                     | 50.39           | 2.00          | 40.00           | 10.00         | 12.00            | 0.40          | 8.00            |               |                  |               |
| Π-446                    | 8+900.00                                     | 50.39           | 2.00          | 40.00           | 10.00         | 12.00            | 0.40          | 8.00            |               |                  |               |
| Π-447                    | 8+920.00                                     | 50.39           | 2.00          | 40.00           | 10.00         | 12.00            | 0.40          | 8.00            |               |                  |               |
| Π-448                    | 8+940.00                                     | 49.23           | 2.00          | 40.80           | 10.10         | 12.07            | 0.40          | 8.01            |               |                  |               |
| ΣΕ ΜΕΤΑΦΟΡΑ              | 8960.00                                      | 20867.42        | 17976.82      | 4537.64         | 5414.64       | 3591.32          |               |                 |               |                  |               |

## Π Ι Ν Α Κ Α Σ Π Ρ Ο Μ Ε Τ Ρ Η Σ Ε Ω Ν Υ Λ Ι Κ Ω Ν

| Τ     | ΥΠΟΒΑΣΗ            | ΒΑΣΗ               | ΙΣΟΠΕΔΩΤΙΚΗ ΣΤΡΩ   | ΑΣΦΑΛΤΙΚΗ ΒΑΣΗ     | ΣΤΡΩΣΗ ΚΥΚΛΟΦΟΡΙ   |         |       |       |      |      |
|-------|--------------------|--------------------|--------------------|--------------------|--------------------|---------|-------|-------|------|------|
| Τ     | ΕΠΙΦΑΝ. ΚΥΒΟΙ [m3] | ΕΠΙΦΑΝ. ΚΥΒΟΙ [m2] | ΕΠΙΦΑΝ. ΚΥΒΟΙ [m3] | ΕΠΙΦΑΝ. ΚΥΒΟΙ [m2] | ΕΠΙΦΑΝ. ΚΥΒΟΙ [m3] |         |       |       |      |      |
| L     | ΑΠΟ ΜΕΤΑΦΟΡΑ       | 8960.00            | 17976.82           | 4537.64            | 5414.64            | 3591.32 |       |       |      |      |
| Π-449 | 8+960.00           | 20.00              | 2.40               | 2.08               | 0.51               | 0.61    | 0.40  | 0.40  | 8.03 |      |
| Π-450 | 8+980.00           | 20.00              | 2.40               | 2.08               | 0.51               | 0.61    | 10.20 | 12.13 | 0.40 | 8.03 |
| Π-451 | 9+ 0.00            | 20.00              | 2.40               | 2.08               | 0.51               | 0.61    | 10.20 | 12.13 | 0.40 | 8.03 |
| Π-452 | 9+ 20.00           | 20.00              | 2.40               | 2.08               | 0.51               | 0.61    | 10.20 | 12.13 | 0.40 | 8.03 |
| Π-453 | 9+ 40.00           | 20.00              | 2.40               | 2.08               | 0.51               | 0.61    | 10.20 | 12.13 | 0.40 | 8.03 |
| Π-454 | 9+ 60.00           | 20.00              | 2.40               | 2.08               | 0.51               | 0.61    | 10.20 | 12.13 | 0.40 | 8.03 |
| Π-455 | 9+ 80.00           | 20.00              | 2.40               | 2.08               | 0.51               | 0.61    | 10.10 | 12.07 | 0.40 | 8.01 |
| Π-456 | 9+100.00           | 16.66              | 2.52               | 2.00               | 0.50               | 0.60    | 8.33  | 10.00 | 0.40 | 6.66 |
| Α40   | 9+116.66           | 3.34               | 2.52               | 2.00               | 0.50               | 0.60    | 1.67  | 2.00  | 0.40 | 1.34 |
| Π-457 | 9+120.00           | 13.53              | 2.52               | 2.00               | 0.50               | 0.60    | 6.83  | 8.16  | 0.40 | 5.42 |
| Ω40   | 9+133.53           | 6.47               | 2.44               | 2.08               | 0.51               | 0.61    | 3.29  | 3.92  | 0.40 | 2.59 |
| Π-458 | 9+140.00           | 20.00              | 2.45               | 2.08               | 0.51               | 0.61    | 10.19 | 12.13 | 0.40 | 8.02 |
| L     | ΣΕ ΜΕΤΑΦΟΡΑ        | 9160.00            | 21354.03           | 4639.25            | 5535.72            | 3671.53 |       |       |      |      |



## Π Ι Ν Α Κ Α Σ Π Ρ Ο Μ Ε Τ Ρ Η Σ Ε Ω Ν Υ Λ Ι Κ Ω Ν

| ΔΙΑ-<br>ΤΟΜΗ | ΧΙΛ. ΘΕΣΗ ΑΠΟΣΤ.<br>ΔΙΑΤΟΜΗΣ | ΜΕΤΑΞΥ<br>[km + m]<br>[m] | ΥΠΟΒΑΣΗ         |               | ΒΑΣΗ            |               | ΓΕΩΠΕΔΩΤΙΚΗ ΣΤΡΩ |               | ΑΣΦΑΛΤΙΚΗ ΒΑΣΗ  |               | ΣΤΡΩΣΗ ΚΥΚΛΟΦΟΡΙ |               |
|--------------|------------------------------|---------------------------|-----------------|---------------|-----------------|---------------|------------------|---------------|-----------------|---------------|------------------|---------------|
|              |                              |                           | ΕΠΙΦΑΝ.<br>[m2] | ΚΥΒΟΙ<br>[m3] | ΕΠΙΦΑΝ.<br>[m2] | ΚΥΒΟΙ<br>[m3] | ΕΠΙΦΑΝ.<br>[m2]  | ΚΥΒΟΙ<br>[m3] | ΕΠΙΦΑΝ.<br>[m2] | ΚΥΒΟΙ<br>[m3] | ΕΠΙΦΑΝ.<br>[m2]  | ΚΥΒΟΙ<br>[m3] |
| Λ            | ΑΠΟ ΜΕΤΑΦΟΡΑ                 | 9160.00                   | 21354.03        | 18389.70      | 4639.25         | 5535.72       | 3671.53          |               |                 |               |                  |               |
| Π-459        | 9+160.00                     | 20.00                     | 2.46            | 2.07          | 0.51            | 0.61          | 0.40             | 8.02          |                 |               |                  |               |
| Π-460        | 9+180.00                     | 9.62                      | 2.46            | 2.07          | 0.51            | 0.61          | 0.40             | 3.86          |                 |               |                  |               |
| Ω'40         | 9+189.62                     | 10.38                     | 2.44            | 2.08          | 0.51            | 0.61          | 0.40             | 4.16          |                 |               |                  |               |
| Π-461        | 9+200.00                     | 6.50                      | 2.42            | 2.08          | 0.51            | 0.61          | 0.40             | 2.61          |                 |               |                  |               |
| Α'40         | 9+206.50                     | 13.50                     | 2.40            | 2.08          | 0.51            | 0.61          | 0.40             | 5.42          |                 |               |                  |               |
| Π-462        | 9+220.00                     | 20.00                     | 2.40            | 2.08          | 0.51            | 0.61          | 0.40             | 8.01          |                 |               |                  |               |
| Π-463        | 9+240.00                     | 20.00                     | 2.52            | 2.00          | 0.50            | 0.60          | 0.40             | 8.00          |                 |               |                  |               |
| Π-464        | 9+260.00                     | 6.83                      | 2.52            | 2.00          | 0.50            | 0.60          | 0.40             | 2.73          |                 |               |                  |               |
| Α41          | 9+266.83                     | 13.17                     | 2.52            | 2.00          | 0.50            | 0.60          | 0.40             | 5.27          |                 |               |                  |               |
| Π-465        | 9+280.00                     | 1.37                      | 2.54            | 2.00          | 0.50            | 0.60          | 0.40             | 0.55          |                 |               |                  |               |
| Ω41          | 9+281.37                     | 18.63                     | 2.54            | 2.00          | 0.50            | 0.60          | 0.40             | 7.45          |                 |               |                  |               |
| Π-466        | 9+300.00                     | 20.00                     | 2.50            | 2.00          | 0.50            | 0.60          | 0.40             | 8.00          |                 |               |                  |               |
| Λ            | ΣΕ ΜΕΤΑΦΟΡΑ                  | 9320.00                   | 21750.83        | 18715.12      | 4719.92         | 5632.18       | 3735.61          |               |                 |               |                  |               |

## Π Ι Ν Α Κ Α Σ Π Ρ Ο Μ Ε Τ Ρ Η Σ Ε Ω Ν Υ Λ Ι Κ Ω Ν

| Τ            | ΔΙΑ-ΧΩΡ. ΘΕΣΗ ΑΠΟΣΤ. ΤΟΜΗ ΔΙΑΤΟΜΗΣ ΜΕΤΑΞΥ [km + m] | Τ | ΥΠΟΒΑΣΗ  | Τ | ΒΑΣΗ     | Τ | ΙΣΟΠΕΔΩΤΙΚΗ ΣΤΡΩ | Τ | ΑΣΦΑΛΤΙΚΗ ΒΑΣΗ | Τ | ΕΤΡΩΣΗ ΚΥΚΛΟΦΟΡΙ |
|--------------|--|---|----------|---|----------|---|------------------|---|----------------|---|------------------|
|              |  |   | ΚΥΒΟΙ    | Τ | ΕΠΙΦΑΝ.  | Τ | ΚΥΒΟΙ            | Τ | ΕΠΙΦΑΝ.        | Τ | ΚΥΒΟΙ            |
|              |  |   | [m2]     | Τ | [m2]     | Τ | [m3]             | Τ | [m2]           | Τ | [m3]             |
| L            |  |   | 21750.83 | Τ | 18715.12 | Τ | 4719.92          | Τ | 5632.18        | Τ | 3735.61          |
| ΑΠΟ ΜΕΤΑΦΟΡΑ | 9320.00  | Τ |          | Τ |          | Τ |                  | Τ |                | Τ |                  |
| Π-467        | 9+320.00   | Τ | 2.50     | Τ | 2.00     | Τ | 0.50             | Τ | 0.60           | Τ | 0.40             |
|              |  |   |          |   |          |   |                  |   |                |   |                  |
| Π-468        | 9+340.00   | Τ | 47.89    | Τ | 41.59    | Τ | 10.20            | Τ | 12.13          | Τ | 8.03             |
|              |  |   |          |   |          |   |                  |   |                |   |                  |
| Π-469        | 9+360.00   | Τ | 45.73    | Τ | 43.18    | Τ | 10.40            | Τ | 12.27          | Τ | 8.05             |
|              |  |   |          |   |          |   |                  |   |                |   |                  |
| Π-470        | 9+380.00   | Τ | 45.73    | Τ | 43.18    | Τ | 10.40            | Τ | 12.27          | Τ | 8.05             |
|              |  |   |          |   |          |   |                  |   |                |   |                  |
| Ω'41         | 9+396.22   | Τ | 37.12    | Τ | 35.04    | Τ | 8.44             | Τ | 9.95           | Τ | 6.53             |
|              |  |   |          |   |          |   |                  |   |                |   |                  |
| Π-471        | 9+400.00   | Τ | 8.65     | Τ | 8.16     | Τ | 1.97             | Τ | 2.32           | Τ | 1.52             |
|              |  |   |          |   |          |   |                  |   |                |   |                  |
| Α'41         | 9+410.77   | Τ | 25.27    | Τ | 22.83    | Τ | 5.55             | Τ | 6.57           | Τ | 4.33             |
|              |  |   |          |   |          |   |                  |   |                |   |                  |
| Π-472        | 9+420.00   | Τ | 22.19    | Τ | 19.20    | Τ | 4.71             | Τ | 5.60           | Τ | 3.70             |
|              |  |   |          |   |          |   |                  |   |                |   |                  |
| Π-473        | 9+434.00   | Τ | 33.65    | Τ | 29.12    | Τ | 7.14             | Τ | 8.49           | Τ | 5.62             |
|              |  |   |          |   |          |   |                  |   |                |   |                  |
| ΑΦΡΟΙΣΜΑΤΑ   | 9434.00  | Τ | 22017.04 | Τ | 18957.43 | Τ | 4778.71          | Τ | 5701.78        | Τ | 3781.44          |

**ΠΙΝΑΚΑΣ ΣΤΟΙΧΕΙΩΝ ΠΡΟΜΕΤΡΗΣΗΣ ΤΟΙΧΩΝ ΑΡΙΣΤΕΡΑ**

| ΑΠΟ ΔΙΑ-ΤΟΜΗ  | Χ.Θ. [m] | ΕΩΣ ΔΙΑ-ΤΟΜΗ | Χ.Θ. [m] | ΜΕΣΟ ΥΨΟΣ [m] | B5 [m3] | B10 [m3] | B15 [m3] | StIII [kg] | Εκσκαφ. Θερμελίων [m3] |
|---------------|----------|--------------|----------|---------------|---------|----------|----------|------------|------------------------|
| ΑΠΟ ΜΕΤΑΦΟΡΑ  |          |              |          |               | 0.00    | 0.00     | 0.00     | 0          | 0.00                   |
| ΓΕΝΙΚΑ ΣΥΝΟΛΑ |          |              |          |               | 0.00    | 0.00     | 0.00     | 0          | 0.00                   |

**ΠΙΝΑΚΑΣ ΣΤΟΙΧΕΙΩΝ ΠΡΟΜΕΤΡΗΣΗΣ ΤΟΙΧΩΝ ΔΕΞΙΑ**

| ΑΠΟ ΔΙΑ-ΤΟΜΗ | Χ.Θ. [m] | ΕΩΣ ΔΙΑ-ΤΟΜΗ | Χ.Θ. [m] | ΜΕΣΟ ΎΦΟΣ [m] | B5 [m3]           | B10 [m3] | B15 [m3] | StIII [kg] | Εκκοκφ. Θερμελίων [m3] |       |         |
|--------------|----------|--------------|----------|---------------|-------------------|----------|----------|------------|------------------------|-------|---------|
| ΑΠΟ ΜΕΤΑΦΟΡΑ |          |              |          |               | 0.00              | 0.00     | 0.00     | 0          | 0.00                   |       |         |
| A'3          | 581.91   | Π-31         | 600.00   |               | 0.00              | 3.85     | 19.62    | 1755       | 51.42                  |       |         |
| Π-31         | 600.00   | Π-32         | 620.00   |               | 0.00              | 11.16    | 71.27    | 5430       | 142.44                 |       |         |
| Π-32         | 620.00   | A4           | 633.41   |               | 0.00              | 11.45    | 99.06    | 5979       | 167.54                 |       |         |
| A4           | 633.41   | Π-33         | 640.00   |               | 0.00              | 6.93     | 68.44    | 3709       | 108.46                 |       |         |
| Π-33         | 640.00   | Ω4           | 651.26   |               | 0.00              | 12.21    | 123.23   | 6556       | 176.31                 |       |         |
| Ω4           | 651.26   | Π-34         | 660.00   |               | 0.00              | 10.33    | 112.13   | 5591       | 181.45                 |       |         |
| Π-34         | 660.00   | Π-35         | 680.00   |               | 0.00              | 23.64    | 256.70   | 12800      | 437.58                 |       |         |
| Π-35         | 680.00   | Π-36         | 700.00   |               | 0.00              | 17.74    | 158.97   | 9310       | 269.05                 |       |         |
| Π-36         | 700.00   | Π-37         | 720.00   |               | 0.00              | 11.82    | 77.26    | 5820       | 165.61                 |       |         |
| Π-37         | 720.00   | Π-38         | 740.00   |               | 0.00              | 4.92     | 27.68    | 2330       | 67.08                  |       |         |
| ΣΥΝΟΛΑ Χ.Θ.  |          |              |          |               | 581.91 - 740.00   | 5.30     | 0.00     | 114.05     | 1014.36                | 59280 | 1766.94 |
| Π-41         | 800.00   | Π-42         | 820.00   |               | 0.00              | 4.92     | 27.68    | 2330       | 57.50                  |       |         |
| Π-42         | 820.00   | Π-43         | 840.00   |               | 0.00              | 13.12    | 95.00    | 6600       | 186.01                 |       |         |
| Π-43         | 840.00   | Π-44         | 860.00   |               | 0.00              | 15.76    | 125.18   | 8150       | 270.16                 |       |         |
| Π-44         | 860.00   | Ω'4          | 877.66   |               | 0.00              | 12.77    | 94.86    | 6507       | 284.88                 |       |         |
| Ω'4          | 877.66   | Π-45         | 880.00   |               | 0.00              | 1.54     | 10.71    | 772        | 38.24                  |       |         |
| Π-45         | 880.00   | A'4          | 895.52   |               | 0.00              | 4.84     | 32.47    | 2405       | 112.89                 |       |         |
| ΣΥΝΟΛΑ Χ.Θ.  |          |              |          |               | 800.00 - 895.52   | 3.67     | 0.00     | 52.95      | 385.89                 | 26764 | 949.68  |
| Π-102        | 2020.00  | Π-103        | 2040.00  |               | 0.00              | 8.20     | 67.32    | 4270       | 107.04                 |       |         |
| Π-103        | 2040.00  | Ω'8          | 2054.12  |               | 0.00              | 13.91    | 133.11   | 7401       | 197.45                 |       |         |
| Ω'8          | 2054.12  | Π-104        | 2060.00  |               | 0.00              | 7.14     | 78.86    | 3875       | 118.35                 |       |         |
| Π-104        | 2060.00  | A'8          | 2071.00  |               | 0.00              | 7.04     | 81.01    | 3839       | 126.67                 |       |         |
| ΣΥΝΟΛΑ Χ.Θ.  |          |              |          |               | 2020.00 - 2071.00 | 5.63     | 0.00     | 36.29      | 360.31                 | 19385 | 549.51  |
| Π-107        | 2120.00  | Π-108        | 2140.00  |               | 0.00              | 14.10    | 175.88   | 7760       | 281.68                 |       |         |
| Π-108        | 2140.00  | Π-109        | 2160.00  |               | 0.00              | 23.62    | 262.68   | 12800      | 450.20                 |       |         |
| Π-109        | 2160.00  | Ω'9          | 2177.73  |               | 0.00              | 13.40    | 107.30   | 6878       | 231.54                 |       |         |
| Ω'9          | 2177.73  | Π-110        | 2180.00  |               | 0.00              | 1.20     | 7.04     | 574        | 17.74                  |       |         |
| Π-110        | 2180.00  | A'9          | 2193.93  |               | 0.00              | 3.43     | 19.27    | 1622       | 44.12                  |       |         |
| ΣΥΝΟΛΑ Χ.Θ.  |          |              |          |               | 2120.00 - 2193.93 | 4.60     | 0.00     | 55.74      | 572.17                 | 29634 | 1025.28 |
| Ω'10         | 2242.00  | A'10         | 2257.57  |               | 0.00              | 6.39     | 52.43    | 3326       | 81.37                  |       |         |
| A'10         | 2257.57  | Π-114        | 2260.00  |               | 0.00              | 1.99     | 16.33    | 1036       | 25.68                  |       |         |
| Π-114        | 2260.00  | Π-115        | 2280.00  |               | 0.00              | 16.40    | 134.64   | 8540       | 242.57                 |       |         |
| Π-115        | 2280.00  | Π-116        | 2300.00  |               | 0.00              | 12.46    | 89.02    | 6210       | 196.26                 |       |         |
| Π-116        | 2300.00  | Π-117        | 2320.00  |               | 0.00              | 4.26     | 21.69    | 1940       | 61.01                  |       |         |
| ΣΥΝΟΛΑ Χ.Θ.  |          |              |          |               | 2242.00 - 2320.00 | 3.80     | 0.00     | 41.50      | 314.12                 | 21051 | 606.90  |
| A'11         | 2389.85  | Π-121        | 2400.00  |               | 0.00              | 6.16     | 68.18    | 3349       | 121.01                 |       |         |
| Π-121        | 2400.00  | Π-122        | 2420.00  |               | 0.00              | 24.94    | 281.67   | 13580      | 505.19                 |       |         |
| Π-122        | 2420.00  | Π-123        | 2440.00  |               | 0.00              | 18.40    | 181.56   | 9700       | 382.18                 |       |         |
| ΣΕ ΜΕΤΑΦΟΡΑ  |          |              |          |               | 0.00              | 355.62   | 3212.53  | 185463     | 6022.17                |       |         |

**ΠΙΝΑΚΑΣ ΣΤΟΙΧΕΙΩΝ ΠΡΟΜΕΤΡΗΣΗΣ ΤΟΙΧΩΝ ΔΕΞΙΑ**

| ΑΠΟ ΔΙΑ-ΤΟΜΗ | Χ.Θ. [m] | ΕΚΣ ΔΙΑ-ΤΟΜΗ | Χ.Θ. [m] | ΜΕΣΟ ΥΨΟΣ [m] | B5 [m3] | B10 [m3] | B15 [m3] | StIII [kg] | Εκκοσφ Θεμελίων [m3] |
|--------------|----------|--------------|----------|---------------|---------|----------|----------|------------|----------------------|
| ΑΠΟ ΜΕΤΑΦΟΡΑ |          |              |          |               | 0.00    | 355.62   | 3212.53  | 185463     | 6022.17              |
| Π-123        | 2440.00  | Π-124        | 2460.00  |               | 0.00    | 5.60     | 34.26    | 2720       | 115.48               |
| ΣΥΝΟΛΑ Χ.Θ.  | 2389.85  | -            | 2460.00  | 5.25          | 0.00    | 55.10    | 565.68   | 29349      | 1123.85              |
| Π-130        | 2580.00  | Π-131        | 2600.00  |               | 0.00    | 4.92     | 27.68    | 2330       | 59.69                |
| Π-131        | 2600.00  | Π-132        | 2620.00  |               | 0.00    | 4.92     | 27.68    | 2330       | 59.69                |
| ΣΥΝΟΛΑ Χ.Θ.  | 2580.00  | -            | 2620.00  | 1.50          | 0.00    | 9.84     | 55.36    | 4660       | 119.38               |
| Ω14          | 2810.46  | Π-142        | 2820.00  |               | 0.00    | 2.03     | 10.34    | 925        | 25.75                |
| Π-142        | 2820.00  | Π-143        | 2840.00  |               | 0.00    | 4.26     | 21.69    | 1940       | 54.00                |
| ΣΥΝΟΛΑ Χ.Θ.  | 2810.46  | -            | 2840.00  | 1.25          | 0.00    | 6.29     | 32.04    | 2865       | 79.75                |
| Π-146        | 2900.00  | Π-147        | 2920.00  |               | 0.00    | 8.20     | 67.32    | 4270       | 189.79               |
| Π-147        | 2920.00  | Ω'14         | 2936.21  |               | 0.00    | 13.83    | 116.81   | 7239       | 369.08               |
| Ω'14         | 2936.21  | Π-148        | 2940.00  |               | 0.00    | 3.23     | 27.30    | 1691       | 85.31                |
| Π-148        | 2940.00  | Α'14         | 2954.73  |               | 0.00    | 13.54    | 121.91   | 7144       | 321.76               |
| Α'14         | 2954.73  | Α15          | 2954.83  |               | 0.00    | 0.10     | 0.98     | 54         | 2.52                 |
| Α15          | 2954.83  | Π-149        | 2960.00  |               | 0.00    | 5.60     | 56.70    | 3009       | 141.16               |
| Π-149        | 2960.00  | Ω15          | 2968.64  |               | 0.00    | 10.50    | 116.02   | 5700       | 254.58               |
| Ω15          | 2968.64  | Π-150        | 2980.00  |               | 0.00    | 7.27     | 83.64    | 3963       | 167.51               |
| ΣΥΝΟΛΑ Χ.Θ.  | 2900.00  | -            | 2980.00  | 6.00          | 0.00    | 62.27    | 590.68   | 33071      | 1531.70              |
| Π-152        | 3020.00  | Ω'15         | 3039.09  |               | 0.00    | 12.85    | 153.51   | 7036       | 286.85               |
| Ω'15         | 3039.09  | Π-153        | 3040.00  |               | 0.00    | 1.19     | 13.95    | 650        | 25.23                |
| Π-153        | 3040.00  | Α'15         | 3053.01  |               | 0.00    | 13.24    | 133.43   | 7063       | 270.66               |
| Α'15         | 3053.01  | Α16          | 3053.01  |               | 0.00    | 0.00     | 0.01     | 1          | 0.03                 |
| Α16          | 3053.01  | Π-154        | 3060.00  |               | 0.00    | 2.64     | 20.23    | 1356       | 55.78                |
| ΣΥΝΟΛΑ Χ.Θ.  | 3020.00  | -            | 3060.00  | 5.70          | 0.00    | 29.93    | 321.13   | 16106      | 638.54               |
| Α17          | 3183.67  | Ω17          | 3195.92  |               | 0.00    | 3.01     | 16.95    | 1427       | 43.21                |
| Ω17          | 3195.92  | Π-161        | 3200.00  |               | 0.00    | 2.01     | 11.29    | 950        | 27.59                |
| Π-161        | 3200.00  | Π-162        | 3220.00  |               | 0.00    | 4.92     | 27.68    | 2330       | 64.76                |
| ΣΥΝΟΛΑ Χ.Θ.  | 3183.67  | -            | 3220.00  | 2.00          | 0.00    | 9.94     | 55.92    | 4707       | 135.57               |
| Π-171        | 3400.00  | Π-172        | 3420.00  |               | 0.00    | 5.60     | 34.26    | 2720       | 119.97               |
| Π-172        | 3420.00  | Π-173        | 3440.00  |               | 0.00    | 12.50    | 83.84    | 6210       | 226.23               |
| Π-173        | 3440.00  | Π-174        | 3460.00  |               | 0.00    | 13.80    | 99.15    | 6980       | 222.19               |
| Π-174        | 3460.00  | Α18          | 3464.38  |               | 0.00    | 2.88     | 20.03    | 1444       | 46.45                |
| Α18          | 3464.38  | Ω18          | 3475.63  |               | 0.00    | 3.51     | 23.54    | 1744       | 54.06                |
| ΣΥΝΟΛΑ Χ.Θ.  | 3400.00  | -            | 3475.63  | 3.30          | 0.00    | 38.29    | 260.82   | 19097      | 668.90               |
| ΣΕ ΜΕΤΑΦΟΡΑ  |          |              |          |               | 0.00    | 512.18   | 4528.48  | 265970     | 9196.02              |

**ΠΙΝΑΚΑΣ ΣΤΟΙΧΕΙΩΝ ΠΡΟΜΕΤΡΗΣΗΣ ΤΟΙΧΩΝ ΔΕΞΙΑ**

| ΑΠΟ<br>ΔΙΑ-<br>ΤΟΜΗ           | Χ.Θ.<br>[m] | ΕΩΣ<br>ΔΙΑ-<br>ΤΟΜΗ | Χ.Θ.<br>[m] | ΜΕΣΟ<br>ΥΨΟΣ<br>[m] | B5<br>[m <sup>3</sup> ] | B10<br>[m <sup>3</sup> ] | B15<br>[m <sup>3</sup> ] | StIII<br>[kg] | Εκκοκωφ<br>Θεμελίων<br>[m <sup>3</sup> ] |         |
|-------------------------------|-------------|---------------------|-------------|---------------------|-------------------------|--------------------------|--------------------------|---------------|--|---------|
| ΑΠΟ ΜΕΤΑΦΟΡΑ                  |             |                     |             |                     | 0.00                    | 512.18                   | 4528.48                  | 265970        | 9196.02                                  |         |
| Π-182                         | 3620.00     | Π-183               | 3640.00     |                     | 0.00                    | 6.90                     | 49.58                    | 3490          | 106.28                                   |         |
| Π-183                         | 3640.00     | Π-184               | 3660.00     |                     | 0.00                    | 6.90                     | 49.58                    | 3490          | 106.28                                   |         |
| ΣΥΝΟΛΑ Χ.Θ. 3620.00 - 3660.00 |             |                     |             |                     | 2.25                    | 0.00                     | 13.80                    | 99.15         | 6980                                     | 212.56  |
| Π-188                         | 3740.00     | Π-189               | 3760.00     |                     | 0.00                    | 3.62                     | 15.98                    | 1550          | 55.26                                    |         |
| Π-189                         | 3760.00     | Π-190               | 3780.00     |                     | 0.00                    | 12.48                    | 92.76                    | 6210          | 267.70                                   |         |
| Π-190                         | 3780.00     | Π-191               | 3800.00     |                     | 0.00                    | 19.70                    | 186.18                   | 10480         | 527.27                                   |         |
| Π-191                         | 3800.00     | Α19                 | 3816.93     |                     | 0.00                    | 15.58                    | 141.62                   | 8213          | 418.96                                   |         |
| Α19                           | 3816.93     | Π-192               | 3820.00     |                     | 0.00                    | 2.12                     | 15.28                    | 1070          | 47.62                                    |         |
| Π-192                         | 3820.00     | Ω19                 | 3829.18     |                     | 0.00                    | 4.53                     | 26.56                    | 2135          | 87.20                                    |         |
| Ω19                           | 3829.18     | Π-193               | 3840.00     |                     | 0.00                    | 1.96                     | 8.64                     | 838           | 32.01                                    |         |
| ΣΥΝΟΛΑ Χ.Θ. 3740.00 - 3840.00 |             |                     |             |                     | 3.79                    | 0.00                     | 59.98                    | 487.04        | 30497                                    | 1436.02 |
| Π-193                         | 3840.00     | Π-194               | 3860.00     |                     | 0.00                    | 7.56                     | 57.86                    | 3880          | 94.82                                    |         |
| Π-194                         | 3860.00     | Π-195               | 3880.00     |                     | 0.00                    | 7.56                     | 57.86                    | 3880          | 94.82                                    |         |
| ΣΥΝΟΛΑ Χ.Θ. 3840.00 - 3880.00 |             |                     |             |                     | 2.50                    | 0.00                     | 15.12                    | 115.72        | 7760                                     | 189.64  |
| Ω20                           | 3955.27     | Π-199               | 3960.00     |                     | 0.00                    | 4.58                     | 73.83                    | 2571          | 172.18                                   |         |
| Π-199                         | 3960.00     | Π-200               | 3980.00     |                     | 0.00                    | 30.20                    | 421.27                   | 16680         | 993.32                                   |         |
| Π-200                         | 3980.00     | Ω'20                | 3986.06     |                     | 0.00                    | 5.97                     | 56.39                    | 3174          | 146.37                                   |         |
| Ω'20                          | 3986.06     | Α'20                | 3998.31     |                     | 0.00                    | 5.43                     | 47.03                    | 2854          | 133.06                                   |         |
| ΣΥΝΟΛΑ Χ.Θ. 3955.27 - 3998.31 |             |                     |             |                     | 6.88                    | 0.00                     | 46.18                    | 598.52        | 25279                                    | 1444.93 |
| Π-205                         | 4080.00     | Π-206               | 4100.00     |                     | 0.00                    | 12.14                    | 134.37                   | 6600          | 279.53                                   |         |
| Π-206                         | 4100.00     | Α21                 | 4102.27     |                     | 0.00                    | 2.83                     | 31.95                    | 1540          | 68.16                                    |         |
| Α21                           | 4102.27     | Ω21                 | 4117.85     |                     | 0.00                    | 22.48                    | 288.20                   | 12384         | 652.88                                   |         |
| Ω21                           | 4117.85     | Π-207               | 4120.00     |                     | 0.00                    | 3.46                     | 47.98                    | 1922          | 110.91                                   |         |
| Π-207                         | 4120.00     | Π-208               | 4140.00     |                     | 0.00                    | 30.42                    | 411.16                   | 17070         | 900.39                                   |         |
| Π-208                         | 4140.00     | Π-209               | 4160.00     |                     | 0.00                    | 14.36                    | 188.44                   | 8150          | 387.62                                   |         |
| ΣΥΝΟΛΑ Χ.Θ. 4080.00 - 4160.00 |             |                     |             |                     | 8.50                    | 0.00                     | 85.69                    | 1102.10       | 47666                                    | 2399.50 |
| Α'22                          | 4521.45     | Π-228               | 4540.00     |                     | 0.00                    | 5.79                     | 38.81                    | 2875          | 81.81                                    |         |
| Π-228                         | 4540.00     | Π-229               | 4560.00     |                     | 0.00                    | 17.74                    | 163.01                   | 9310          | 341.06                                   |         |
| Π-229                         | 4560.00     | Π-230               | 4580.00     |                     | 0.00                    | 11.50                    | 121.16                   | 6210          | 252.84                                   |         |
| ΣΥΝΟΛΑ Χ.Θ. 4521.45 - 4580.00 |             |                     |             |                     | 4.00                    | 0.00                     | 35.03                    | 322.97        | 18395                                    | 675.71  |
| Π-233                         | 4640.00     | Π-234               | 4660.00     |                     | 0.00                    | 8.86                     | 76.78                    | 4660          | 214.78                                   |         |
| Π-234                         | 4660.00     | Π-235               | 4680.00     |                     | 0.00                    | 8.86                     | 76.78                    | 4660          | 214.78                                   |         |
| ΣΥΝΟΛΑ Χ.Θ. 4640.00 - 4680.00 |             |                     |             |                     | 3.00                    | 0.00                     | 17.72                    | 153.56        | 9320                                     | 429.56  |
| ΣΕ ΜΕΤΑΦΟΡΑ                   |             |                     |             |                     | 0.00                    | 793.25                   | 7465.41                  | 415746        | 16142.08                                 |         |

**ΠΙΝΑΚΑΣ ΣΤΟΙΧΕΙΩΝ ΠΡΟΜΕΤΡΗΣΗΣ ΤΟΙΧΩΝ ΔΕΞΙΑ**

| ΑΓΟ          | Χ.Θ.      | ΕΩΣ     | Χ.Θ.    | ΜΕΣΟ | B5   | B10     | B15     | StIII  | Εκκοσφ.  |
|--------------|-----------|---------|---------|------|------|---------|---------|--------|----------|
| ΔΙΑ-         | [m]       | ΔΙΑ-    | [m]     | ΥΨΟΣ | [m3] | [m3]    | [m3]    | [kg]   | Θεμελίων |
| ΤΟΜΗ         |           | ΤΟΜΗ    |         | [m]  |      |         |         |        | [m3]     |
| ΑΠΟ ΜΕΤΑΦΟΡΑ |           |         |         |      | 0.00 | 793.25  | 7465.41 | 415746 | 16142.08 |
| Π-235        | 4680.00   | Π-236   | 4700.00 |      | 0.00 | 7.56    | 57.86   | 3880   | 158.14   |
| Π-236        | 4700.00   | Π-237   | 4720.00 |      | 0.00 | 17.74   | 156.07  | 9310   | 363.78   |
| Π-237        | 4720.00   | Ω'23    | 4724.84 |      | 0.00 | 4.61    | 42.34   | 2441   | 87.02    |
| Ω'23         | 4724.84   | Π-238   | 4740.00 |      | 0.00 | 6.72    | 58.20   | 3532   | 116.74   |
| ΣΥΝΟΛΑ Χ.Θ.  | 4680.00 - | 4740.00 | 4.50    |      | 0.00 | 36.62   | 314.47  | 19164  | 725.68   |
| Π-262        | 5220.00   | Π-263   | 5240.00 |      | 0.00 | 4.92    | 27.68   | 2330   | 71.58    |
| Π-263        | 5240.00   | Π-264   | 5260.00 |      | 0.00 | 9.84    | 55.36   | 4660   | 147.45   |
| Π-264        | 5260.00   | Π-265   | 5280.00 |      | 0.00 | 4.92    | 27.68   | 2330   | 75.86    |
| ΣΥΝΟΛΑ Χ.Θ.  | 5220.00 - | 5280.00 | 2.00    |      | 0.00 | 19.68   | 110.72  | 9320   | 294.89   |
| Π-270        | 5380.00   | Π-271   | 5400.00 |      | 0.00 | 6.90    | 49.58   | 3490   | 86.84    |
| Π-271        | 5400.00   | Π-272   | 5420.00 |      | 0.00 | 17.74   | 158.97  | 9310   | 261.89   |
| Π-272        | 5420.00   | Π-273   | 5440.00 |      | 0.00 | 21.68   | 218.80  | 11640  | 393.69   |
| Π-273        | 5440.00   | Α'27    | 5443.91 |      | 0.00 | 4.11    | 40.55   | 2197   | 88.59    |
| Α'27         | 5443.91   | Π-274   | 5460.00 |      | 0.00 | 14.28   | 125.58  | 7492   | 325.76   |
| Π-274        | 5460.00   | Π-275   | 5480.00 |      | 0.00 | 7.56    | 57.86   | 3880   | 169.87   |
| ΣΥΝΟΛΑ Χ.Θ.  | 5380.00 - | 5480.00 | 5.25    |      | 0.00 | 72.26   | 651.34  | 38009  | 1326.64  |
| Π-284        | 5660.00   | Ω28     | 5674.25 |      | 0.00 | 8.65    | 95.71   | 4701   | 221.75   |
| Ω28          | 5674.25   | Π-285   | 5680.00 |      | 0.00 | 7.63    | 92.89   | 4244   | 203.05   |
| Π-285        | 5680.00   | Π-286   | 5700.00 |      | 0.00 | 14.36   | 188.44  | 8150   | 394.31   |
| ΣΥΝΟΛΑ Χ.Θ.  | 5660.00 - | 5700.00 | 6.33    |      | 0.00 | 30.63   | 377.03  | 17095  | 819.11   |
| Π-287        | 5720.00   | Π-288   | 5740.00 |      | 0.00 | 13.46   | 160.79  | 7370   | 325.24   |
| Π-288        | 5740.00   | Π-289   | 5760.00 |      | 0.00 | 21.66   | 228.11  | 11640  | 527.50   |
| Π-289        | 5760.00   | Ω'28    | 5762.49 |      | 0.00 | 1.88    | 14.58   | 968    | 45.20    |
| Ω'28         | 5762.49   | Π-290   | 5780.00 |      | 0.00 | 6.04    | 43.39   | 3055   | 140.27   |
| ΣΥΝΟΛΑ Χ.Θ.  | 5720.00 - | 5780.00 | 4.88    |      | 0.00 | 43.04   | 446.87  | 23032  | 1038.20  |
| Α'28         | 5782.66   | Π-291   | 5800.00 |      | 0.00 | 5.41    | 36.28   | 2688   | 66.48    |
| Π-291        | 5800.00   | Π-292   | 5820.00 |      | 0.00 | 6.24    | 41.85   | 3100   | 76.68    |
| ΣΥΝΟΛΑ Χ.Θ.  | 5782.66 - | 5820.00 | 2.00    |      | 0.00 | 11.65   | 78.14   | 5788   | 143.15   |
| Π-398        | 7940.00   | Π-399   | 7960.00 |      | 0.00 | 7.56    | 57.86   | 3880   | 117.26   |
| Π-399        | 7960.00   | Π-400   | 7980.00 |      | 0.00 | 15.76   | 125.18  | 8150   | 283.80   |
| Π-400        | 7980.00   | Π-401   | 8000.00 |      | 0.00 | 13.80   | 101.58  | 6990   | 242.33   |
| Π-401        | 8000.00   | Ω'33    | 8012.24 |      | 0.00 | 3.43    | 20.97   | 1665   | 46.39    |
| ΣΥΝΟΛΑ Χ.Θ.  | 7940.00 - | 8012.24 | 3.50    |      | 0.00 | 40.55   | 305.60  | 20685  | 689.77   |
| ΣΕ ΜΕΤΑΦΟΡΑ  |           |         |         |      | 0.00 | 1040.13 | 9691.72 | 544959 | 21021.38 |

**ΠΙΝΑΚΑΣ ΣΤΟΙΧΕΙΩΝ ΠΡΟΜΕΤΡΗΣΗΣ ΤΟΙΧΩΝ ΔΕΞΙΑ**

| ΑΠΟ ΔΙΑ-ΤΟΜΗ         | Χ.Θ. [m] | ΕΓΣ ΔΙΑ-ΤΟΜΗ | Χ.Θ. [m] | ΜΕΣΟ ΥΨΟΣ [m] | B5 [m3]           | B10 [m3]    | B15 [m3]       | StIII [kg]      | Εκκοκφ θεμελίων [m3] |                 |         |
|----------------------|----------|--------------|----------|---------------|-------------------|-------------|----------------|-----------------|----------------------|-----------------|---------|
| ΑΠΟ ΜΕΤΑΦΟΡΑ         |          |              |          |               | 0.00              | 1040.13     | 9691.72        | 544959          | 21021.38             |                 |         |
| Π-407                | 8120.00  | Π-408        | 8140.00  |               | 0.00              | 8.20        | 67.32          | 4270            | 143.17               |                 |         |
| Π-408                | 8140.00  | Ω'34         | 8142.52  |               | 0.00              | 2.15        | 18.13          | 1123            | 39.18                |                 |         |
| Ω'34                 | 8142.52  | Π-409        | 8160.00  |               | 0.00              | 16.64       | 152.97         | 8821            | 322.03               |                 |         |
| Π-409                | 8160.00  | Α'34         | 8167.02  |               | 0.00              | 7.37        | 72.83          | 3947            | 175.85               |                 |         |
| Α'34                 | 8167.02  | Π-410        | 8180.00  |               | 0.00              | 10.67       | 93.26          | 5544            | 253.70               |                 |         |
| Π-410                | 8180.00  | Π-411        | 8200.00  |               | 0.00              | 5.60        | 34.26          | 2720            | 89.61                |                 |         |
| ΣΥΝΟΛΑ Χ.Θ.          |          |              |          |               | 8120.00 - 8200.00 | 4.92        | 0.00           | 50.64           | 438.78               | 26425           | 1023.54 |
| Α'35                 | 8302.22  | Π-417        | 8320.00  |               | 0.00              | 9.05        | 87.28          | 4826            | 188.65               |                 |         |
| Π-417                | 8320.00  | Π-418        | 8340.00  |               | 0.00              | 26.90       | 337.32         | 14740           | 736.42               |                 |         |
| Π-418                | 8340.00  | Π-419        | 8360.00  |               | 0.00              | 33.44       | 478.24         | 18620           | 1091.13              |                 |         |
| Π-419                | 8360.00  | Π-420        | 8380.00  |               | 0.00              | 26.90       | 337.32         | 14740           | 830.75               |                 |         |
| Π-420                | 8380.00  | Α36          | 8386.14  |               | 0.00              | 5.45        | 47.91          | 2858            | 127.94               |                 |         |
| Α36                  | 8386.14  | Π-421        | 8400.00  |               | 0.00              | 5.24        | 40.10          | 2689            | 106.02               |                 |         |
| ΣΥΝΟΛΑ Χ.Θ.          |          |              |          |               | 8302.22 - 8400.00 | 7.17        | 0.00           | 106.97          | 1328.18              | 58473           | 3080.91 |
| Π-423                | 8440.00  | Π-424        | 8460.00  |               | 0.00              | 8.20        | 67.32          | 4270            | 183.00               |                 |         |
| Π-424                | 8460.00  | Π-425        | 8480.00  |               | 0.00              | 8.20        | 67.32          | 4270            | 183.00               |                 |         |
| ΣΥΝΟΛΑ Χ.Θ.          |          |              |          |               | 8440.00 - 8480.00 | 2.75        | 0.00           | 16.40           | 134.64               | 8540            | 366.01  |
| Π-427                | 8520.00  | Π-428        | 8540.00  |               | 0.00              | 8.86        | 76.78          | 4660            | 181.84               |                 |         |
| Π-428                | 8540.00  | Π-429        | 8560.00  |               | 0.00              | 8.86        | 76.78          | 4660            | 181.84               |                 |         |
| ΣΥΝΟΛΑ Χ.Θ.          |          |              |          |               | 8520.00 - 8560.00 | 3.00        | 0.00           | 17.72           | 153.56               | 9320            | 363.68  |
| Π-437                | 8720.00  | Π-438        | 8740.00  |               | 0.00              | 5.60        | 34.26          | 2720            | 76.72                |                 |         |
| Π-438                | 8740.00  | Ω'39         | 8752.07  |               | 0.00              | 6.76        | 41.35          | 3283            | 95.34                |                 |         |
| Ω'39                 | 8752.07  | Π-439        | 8760.00  |               | 0.00              | 4.69        | 30.18          | 2308            | 69.95                |                 |         |
| Π-439                | 8760.00  | Α'39         | 8769.93  |               | 0.00              | 6.52        | 45.38          | 3271            | 102.70               |                 |         |
| Α'39                 | 8769.93  | Π-440        | 8780.00  |               | 0.00              | 6.62        | 46.05          | 3319            | 109.22               |                 |         |
| Π-440                | 8780.00  | Π-441        | 8800.00  |               | 0.00              | 11.16       | 69.53          | 5430            | 185.76               |                 |         |
| Π-441                | 8800.00  | Π-442        | 8820.00  |               | 0.00              | 4.92        | 27.68          | 2330            | 80.70                |                 |         |
| ΣΥΝΟΛΑ Χ.Θ.          |          |              |          |               | 8720.00 - 8820.00 | 3.21        | 0.00           | 46.27           | 294.43               | 22661           | 720.38  |
| <b>ΓΕΝΙΚΑ ΣΥΝΟΛΑ</b> |          |              |          |               |                   | <b>0.00</b> | <b>1278.13</b> | <b>12041.32</b> | <b>670377</b>        | <b>26575.90</b> |         |



**ΧΙΛΙΟΜΕΤΡΙΚΕΣ ΘΕΣΕΙΣ ΕΦΑΡΜΟΓΗΣ/ΜΗΚΗ ΣΤΗΘΑΙΩΝ ΟΡΙΟΓΡΑΜΜΗΣ ΑΡΙΣΤΕΡΑ**

|                |         |                |         |               |       |
|----------------|---------|----------------|---------|---------------|-------|
| ΑΠΟ Χ.Θ. [m] : | 550.00  | ΕΩΣ Χ.Θ. [m] : | 570.87  | / ΜΗΚΟΣ [m] : | 20.87 |
| ΑΠΟ Χ.Θ. :     | 1110.00 | ΕΩΣ Χ.Θ. :     | 1170.00 | / ΜΗΚΟΣ :     | 60.00 |
| ΑΠΟ Χ.Θ. :     | 1810.00 | ΕΩΣ Χ.Θ. :     | 1848.09 | / ΜΗΚΟΣ :     | 38.09 |
| ΑΠΟ Χ.Θ. :     | 2130.00 | ΕΩΣ Χ.Θ. :     | 2150.00 | / ΜΗΚΟΣ :     | 20.00 |
| ΑΠΟ Χ.Θ. :     | 2384.93 | ΕΩΣ Χ.Θ. :     | 2430.00 | / ΜΗΚΟΣ :     | 45.07 |
| ΑΠΟ Χ.Θ. :     | 3510.00 | ΕΩΣ Χ.Θ. :     | 3530.00 | / ΜΗΚΟΣ :     | 20.00 |
| ΑΠΟ Χ.Θ. :     | 5410.00 | ΕΩΣ Χ.Θ. :     | 5430.00 | / ΜΗΚΟΣ :     | 20.00 |
| ΑΠΟ Χ.Θ. :     | 6790.00 | ΕΩΣ Χ.Θ. :     | 6830.00 | / ΜΗΚΟΣ :     | 40.00 |
| ΑΠΟ Χ.Θ. :     | 7150.00 | ΕΩΣ Χ.Θ. :     | 7170.00 | / ΜΗΚΟΣ :     | 20.00 |
| ΑΠΟ Χ.Θ. :     | 7770.00 | ΕΩΣ Χ.Θ. :     | 7845.77 | / ΜΗΚΟΣ :     | 75.77 |
| ΑΠΟ Χ.Θ. :     | 9330.00 | ΕΩΣ Χ.Θ. :     | 9388.11 | / ΜΗΚΟΣ :     | 58.11 |

**ΣΥΝΟΛΙΚΟ ΑΠΑΙΤΟΥΜΕΝΟ ΜΗΚΟΣ ΣΤΗΘΑΙΟΥ ΑΡΙΣΤΕΡΑ ΟΡΙΟΓΡΑΜΜΗΣ [m] : 417.92**

**ΧΙΛΙΟΜΕΤΡΙΚΕΣ ΘΕΣΕΙΣ ΕΦΑΡΜΟΓΗΣ/ΜΗΚΗ ΣΤΗΘΑΙΩΝ ΟΡΙΟΓΡΑΜΜΗΣ ΔΕΞΙΑ**

|                |         |                |         |               |        |
|----------------|---------|----------------|---------|---------------|--------|
| ΑΠΟ Χ.Θ. [m] : | 90.00   | ΕΩΣ Χ.Θ. [m] : | 150.00  | / ΜΗΚΟΣ [m] : | 60.00  |
| ΑΠΟ Χ.Θ. :     | 230.00  | ΕΩΣ Χ.Θ. :     | 270.00  | / ΜΗΚΟΣ :     | 40.00  |
| ΑΠΟ Χ.Θ. :     | 369.42  | ΕΩΣ Χ.Θ. :     | 430.00  | / ΜΗΚΟΣ :     | 60.58  |
| ΑΠΟ Χ.Θ. :     | 550.00  | ΕΩΣ Χ.Θ. :     | 887.76  | / ΜΗΚΟΣ :     | 337.76 |
| ΑΠΟ Χ.Θ. :     | 1070.00 | ΕΩΣ Χ.Θ. :     | 1170.00 | / ΜΗΚΟΣ :     | 100.00 |
| ΑΠΟ Χ.Θ. :     | 1750.00 | ΕΩΣ Χ.Θ. :     | 1769.46 | / ΜΗΚΟΣ :     | 19.46  |
| ΑΠΟ Χ.Θ. :     | 1788.38 | ΕΩΣ Χ.Θ. :     | 1890.00 | / ΜΗΚΟΣ :     | 101.62 |
| ΑΠΟ Χ.Θ. :     | 2010.00 | ΕΩΣ Χ.Θ. :     | 2065.50 | / ΜΗΚΟΣ :     | 55.50  |
| ΑΠΟ Χ.Θ. :     | 2130.00 | ΕΩΣ Χ.Θ. :     | 2186.96 | / ΜΗΚΟΣ :     | 56.96  |
| ΑΠΟ Χ.Θ. :     | 2231.83 | ΕΩΣ Χ.Θ. :     | 2310.00 | / ΜΗΚΟΣ :     | 78.17  |
| ΑΠΟ Χ.Θ. :     | 2374.79 | ΕΩΣ Χ.Θ. :     | 2450.00 | / ΜΗΚΟΣ :     | 75.21  |
| ΑΠΟ Χ.Θ. :     | 2570.00 | ΕΩΣ Χ.Θ. :     | 2628.94 | / ΜΗΚΟΣ :     | 58.94  |
| ΑΠΟ Χ.Θ. :     | 2751.81 | ΕΩΣ Χ.Θ. :     | 2769.85 | / ΜΗΚΟΣ :     | 18.04  |
| ΑΠΟ Χ.Θ. :     | 2815.23 | ΕΩΣ Χ.Θ. :     | 2850.00 | / ΜΗΚΟΣ :     | 34.77  |
| ΑΠΟ Χ.Θ. :     | 2890.00 | ΕΩΣ Χ.Θ. :     | 2974.32 | / ΜΗΚΟΣ :     | 84.32  |
| ΑΠΟ Χ.Θ. :     | 3029.55 | ΕΩΣ Χ.Θ. :     | 3062.63 | / ΜΗΚΟΣ :     | 33.08  |
| ΑΠΟ Χ.Θ. :     | 3189.80 | ΕΩΣ Χ.Θ. :     | 3210.00 | / ΜΗΚΟΣ :     | 20.20  |
| ΑΠΟ Χ.Θ. :     | 3350.00 | ΕΩΣ Χ.Θ. :     | 3530.00 | / ΜΗΚΟΣ :     | 180.00 |
| ΑΠΟ Χ.Θ. :     | 3630.00 | ΕΩΣ Χ.Θ. :     | 3650.00 | / ΜΗΚΟΣ :     | 20.00  |
| ΑΠΟ Χ.Θ. :     | 3730.00 | ΕΩΣ Χ.Θ. :     | 3870.00 | / ΜΗΚΟΣ :     | 140.00 |
| ΑΠΟ Χ.Θ. :     | 3957.63 | ΕΩΣ Χ.Θ. :     | 4010.00 | / ΜΗΚΟΣ :     | 52.37  |
| ΑΠΟ Χ.Θ. :     | 4090.00 | ΕΩΣ Χ.Θ. :     | 4170.00 | / ΜΗΚΟΣ :     | 80.00  |
| ΑΠΟ Χ.Θ. :     | 4190.00 | ΕΩΣ Χ.Θ. :     | 4270.00 | / ΜΗΚΟΣ :     | 80.00  |
| ΑΠΟ Χ.Θ. :     | 4371.25 | ΕΩΣ Χ.Θ. :     | 4470.00 | / ΜΗΚΟΣ :     | 98.75  |
| ΑΠΟ Χ.Θ. :     | 4520.73 | ΕΩΣ Χ.Θ. :     | 4570.00 | / ΜΗΚΟΣ :     | 49.27  |
| ΑΠΟ Χ.Θ. :     | 4650.00 | ΕΩΣ Χ.Θ. :     | 4670.00 | / ΜΗΚΟΣ :     | 20.00  |
| ΑΠΟ Χ.Θ. :     | 4690.00 | ΕΩΣ Χ.Θ. :     | 4750.52 | / ΜΗΚΟΣ :     | 60.52  |
| ΑΠΟ Χ.Θ. :     | 5050.00 | ΕΩΣ Χ.Θ. :     | 5150.00 | / ΜΗΚΟΣ :     | 100.00 |
| ΑΠΟ Χ.Θ. :     | 5230.00 | ΕΩΣ Χ.Θ. :     | 5270.00 | / ΜΗΚΟΣ :     | 40.00  |
| ΑΠΟ Χ.Θ. :     | 5390.00 | ΕΩΣ Χ.Θ. :     | 5550.00 | / ΜΗΚΟΣ :     | 160.00 |
| ΑΠΟ Χ.Θ. :     | 5630.00 | ΕΩΣ Χ.Θ. :     | 5690.00 | / ΜΗΚΟΣ :     | 60.00  |
| ΑΠΟ Χ.Θ. :     | 5730.00 | ΕΩΣ Χ.Θ. :     | 5771.25 | / ΜΗΚΟΣ :     | 41.25  |
| ΑΠΟ Χ.Θ. :     | 5791.33 | ΕΩΣ Χ.Θ. :     | 5810.00 | / ΜΗΚΟΣ :     | 18.67  |
| ΑΠΟ Χ.Θ. :     | 5950.00 | ΕΩΣ Χ.Θ. :     | 5970.60 | / ΜΗΚΟΣ :     | 20.60  |
| ΑΠΟ Χ.Θ. :     | 6190.00 | ΕΩΣ Χ.Θ. :     | 6230.00 | / ΜΗΚΟΣ :     | 40.00  |
| ΑΠΟ Χ.Θ. :     | 6790.00 | ΕΩΣ Χ.Θ. :     | 6870.00 | / ΜΗΚΟΣ :     | 80.00  |
| ΑΠΟ Χ.Θ. :     | 7050.00 | ΕΩΣ Χ.Θ. :     | 7070.00 | / ΜΗΚΟΣ :     | 20.00  |
| ΑΠΟ Χ.Θ. :     | 7110.00 | ΕΩΣ Χ.Θ. :     | 7190.00 | / ΜΗΚΟΣ :     | 80.00  |
| ΑΠΟ Χ.Θ. :     | 7290.00 | ΕΩΣ Χ.Θ. :     | 7554.43 | / ΜΗΚΟΣ :     | 264.43 |
| ΑΠΟ Χ.Θ. :     | 7608.44 | ΕΩΣ Χ.Θ. :     | 7690.00 | / ΜΗΚΟΣ :     | 81.56  |
| ΑΠΟ Χ.Θ. :     | 7710.00 | ΕΩΣ Χ.Θ. :     | 7868.02 | / ΜΗΚΟΣ :     | 158.02 |
| ΑΠΟ Χ.Θ. :     | 7930.00 | ΕΩΣ Χ.Θ. :     | 8070.62 | / ΜΗΚΟΣ :     | 140.62 |
| ΑΠΟ Χ.Θ. :     | 8110.00 | ΕΩΣ Χ.Θ. :     | 8190.00 | / ΜΗΚΟΣ :     | 80.00  |
| ΑΠΟ Χ.Θ. :     | 8291.03 | ΕΩΣ Χ.Θ. :     | 8393.07 | / ΜΗΚΟΣ :     | 102.04 |
| ΑΠΟ Χ.Θ. :     | 8450.00 | ΕΩΣ Χ.Θ. :     | 8470.00 | / ΜΗΚΟΣ :     | 20.00  |
| ΑΠΟ Χ.Θ. :     | 8530.00 | ΕΩΣ Χ.Θ. :     | 8650.00 | / ΜΗΚΟΣ :     | 120.00 |
| ΑΠΟ Χ.Θ. :     | 8685.35 | ΕΩΣ Χ.Θ. :     | 8850.00 | / ΜΗΚΟΣ :     | 164.65 |
| ΑΠΟ Χ.Θ. :     | 8930.00 | ΕΩΣ Χ.Θ. :     | 9090.00 | / ΜΗΚΟΣ :     | 160.00 |
| ΑΠΟ Χ.Θ. :     | 9126.77 | ΕΩΣ Χ.Θ. :     | 9136.77 | / ΜΗΚΟΣ :     | 10.00  |
| ΑΠΟ Χ.Θ. :     | 9150.00 | ΕΩΣ Χ.Θ. :     | 9203.25 | / ΜΗΚΟΣ :     | 53.25  |
| ΑΠΟ Χ.Θ. :     | 9330.00 | ΕΩΣ Χ.Θ. :     | 9434.00 | / ΜΗΚΟΣ :     | 104.00 |

**ΣΥΝΟΛΙΚΟ ΑΠΑΙΤΟΥΜΕΝΟ ΜΗΚΟΣ ΣΤΗΘΑΙΟΥ ΔΕΞΙΑ ΟΡΙΟΓΡΑΜΜΗΣ [m] : 4134.60**

**Χ.Θ. / ΜΗΚΗ ΕΦΑΡΜΟΓΗΣ ΚΤΑ ΟΡΥΓΜΑ ΕΠΙ ΤΗΣ ΑΡΙΣΤΕΡΑ ΟΡΙΟΓΡΑΜΜΗΣ**

|                        |                        |                      |
|------------------------|------------------------|----------------------|
| ΑΠΟ Χ.Θ. [m] : 0.00    | ΕΩΣ Χ.Θ. [m] : 130.00  | / ΜΗΚΟΣ [m] : 130.00 |
| ΑΠΟ Χ.Θ. [m] : 150.00  | ΕΩΣ Χ.Θ. [m] : 550.00  | / ΜΗΚΟΣ [m] : 400.00 |
| ΑΠΟ Χ.Θ. [m] : 590.96  | ΕΩΣ Χ.Θ. [m] : 636.70  | / ΜΗΚΟΣ [m] : 45.75  |
| ΑΠΟ Χ.Θ. [m] : 690.00  | ΕΩΣ Χ.Θ. [m] : 750.00  | / ΜΗΚΟΣ [m] : 60.00  |
| ΑΠΟ Χ.Θ. [m] : 770.00  | ΕΩΣ Χ.Θ. [m] : 930.00  | / ΜΗΚΟΣ [m] : 160.00 |
| ΑΠΟ Χ.Θ. [m] : 1039.76 | ΕΩΣ Χ.Θ. [m] : 1090.00 | / ΜΗΚΟΣ [m] : 50.24  |
| ΑΠΟ Χ.Θ. [m] : 1170.00 | ΕΩΣ Χ.Θ. [m] : 1270.00 | / ΜΗΚΟΣ [m] : 100.00 |
| ΑΠΟ Χ.Θ. [m] : 1530.00 | ΕΩΣ Χ.Θ. [m] : 1788.38 | / ΜΗΚΟΣ [m] : 258.38 |
| ΑΠΟ Χ.Θ. [m] : 1848.09 | ΕΩΣ Χ.Θ. [m] : 2047.06 | / ΜΗΚΟΣ [m] : 198.97 |
| ΑΠΟ Χ.Θ. [m] : 2150.00 | ΕΩΣ Χ.Θ. [m] : 2384.93 | / ΜΗΚΟΣ [m] : 234.93 |
| ΑΠΟ Χ.Θ. [m] : 2430.00 | ΕΩΣ Χ.Θ. [m] : 2482.34 | / ΜΗΚΟΣ [m] : 52.34  |
| ΑΠΟ Χ.Θ. [m] : 2550.00 | ΕΩΣ Χ.Θ. [m] : 2769.85 | / ΜΗΚΟΣ [m] : 219.85 |
| ΑΠΟ Χ.Θ. [m] : 2815.23 | ΕΩΣ Χ.Θ. [m] : 2974.32 | / ΜΗΚΟΣ [m] : 159.09 |
| ΑΠΟ Χ.Θ. [m] : 3029.55 | ΕΩΣ Χ.Θ. [m] : 3510.00 | / ΜΗΚΟΣ [m] : 480.45 |
| ΑΠΟ Χ.Θ. [m] : 3630.00 | ΕΩΣ Χ.Θ. [m] : 3870.00 | / ΜΗΚΟΣ [m] : 240.00 |
| ΑΠΟ Χ.Θ. [m] : 3957.63 | ΕΩΣ Χ.Θ. [m] : 4110.06 | / ΜΗΚΟΣ [m] : 152.42 |
| ΑΠΟ Χ.Θ. [m] : 4130.00 | ΕΩΣ Χ.Θ. [m] : 4310.00 | / ΜΗΚΟΣ [m] : 180.00 |
| ΑΠΟ Χ.Θ. [m] : 4330.00 | ΕΩΣ Χ.Θ. [m] : 4550.00 | / ΜΗΚΟΣ [m] : 220.00 |
| ΑΠΟ Χ.Θ. [m] : 4650.00 | ΕΩΣ Χ.Θ. [m] : 5088.16 | / ΜΗΚΟΣ [m] : 438.16 |
| ΑΠΟ Χ.Θ. [m] : 5109.35 | ΕΩΣ Χ.Θ. [m] : 5390.00 | / ΜΗΚΟΣ [m] : 280.65 |
| ΑΠΟ Χ.Θ. [m] : 5430.00 | ΕΩΣ Χ.Θ. [m] : 5690.00 | / ΜΗΚΟΣ [m] : 260.00 |
| ΑΠΟ Χ.Θ. [m] : 5730.00 | ΕΩΣ Χ.Θ. [m] : 5791.33 | / ΜΗΚΟΣ [m] : 61.33  |
| ΑΠΟ Χ.Θ. [m] : 5960.60 | ΕΩΣ Χ.Θ. [m] : 6014.99 | / ΜΗΚΟΣ [m] : 54.39  |
| ΑΠΟ Χ.Θ. [m] : 6088.75 | ΕΩΣ Χ.Θ. [m] : 6210.00 | / ΜΗΚΟΣ [m] : 121.25 |
| ΑΠΟ Χ.Θ. [m] : 6270.00 | ΕΩΣ Χ.Θ. [m] : 6410.00 | / ΜΗΚΟΣ [m] : 140.00 |
| ΑΠΟ Χ.Θ. [m] : 6470.00 | ΕΩΣ Χ.Θ. [m] : 6770.00 | / ΜΗΚΟΣ [m] : 300.00 |
| ΑΠΟ Χ.Θ. [m] : 6870.00 | ΕΩΣ Χ.Θ. [m] : 7030.00 | / ΜΗΚΟΣ [m] : 160.00 |
| ΑΠΟ Χ.Θ. [m] : 7070.00 | ΕΩΣ Χ.Θ. [m] : 7130.00 | / ΜΗΚΟΣ [m] : 60.00  |
| ΑΠΟ Χ.Θ. [m] : 7190.00 | ΕΩΣ Χ.Θ. [m] : 7450.00 | / ΜΗΚΟΣ [m] : 260.00 |
| ΑΠΟ Χ.Θ. [m] : 7530.00 | ΕΩΣ Χ.Θ. [m] : 7770.00 | / ΜΗΚΟΣ [m] : 240.00 |
| ΑΠΟ Χ.Θ. [m] : 7845.77 | ΕΩΣ Χ.Θ. [m] : 7970.00 | / ΜΗΚΟΣ [m] : 124.23 |
| ΑΠΟ Χ.Θ. [m] : 7990.00 | ΕΩΣ Χ.Θ. [m] : 8470.00 | / ΜΗΚΟΣ [m] : 480.00 |
| ΑΠΟ Χ.Θ. [m] : 8530.00 | ΕΩΣ Χ.Θ. [m] : 8704.28 | / ΜΗΚΟΣ [m] : 174.28 |
| ΑΠΟ Χ.Θ. [m] : 8730.00 | ΕΩΣ Χ.Θ. [m] : 9330.00 | / ΜΗΚΟΣ [m] : 600.00 |
| ΑΠΟ Χ.Θ. [m] : 9405.38 | ΕΩΣ Χ.Θ. [m] : 9434.00 | / ΜΗΚΟΣ [m] : 28.62  |

**ΑΠΑΙΤΟΥΜΕΝΟ ΜΗΚΟΣ ΚΤΑ ΟΡΥΓΜΑ ΕΠΙ ΤΗΣ ΑΡΙΣΤ/ ΟΡΙΟΓΡΑΜΜΗΣ [m] : 7125.31****Χ.Θ. / ΜΗΚΗ ΕΦΑΡΜΟΓΗΣ ΚΤΑ ΕΡΙΧΟΜΑ ΕΠΙ ΤΗΣ ΑΡΙΣΤΕΡΑ ΟΡΙΟΓΡΑΜΜΗΣ**

|                        |                        |                     |
|------------------------|------------------------|---------------------|
| ΑΠΟ Χ.Θ. [m] : 130.00  | ΕΩΣ Χ.Θ. [m] : 150.00  | / ΜΗΚΟΣ [m] : 20.00 |
| ΑΠΟ Χ.Θ. [m] : 570.87  | ΕΩΣ Χ.Θ. [m] : 590.96  | / ΜΗΚΟΣ [m] : 20.08 |
| ΑΠΟ Χ.Θ. [m] : 636.70  | ΕΩΣ Χ.Θ. [m] : 690.00  | / ΜΗΚΟΣ [m] : 53.30 |
| ΑΠΟ Χ.Θ. [m] : 750.00  | ΕΩΣ Χ.Θ. [m] : 770.00  | / ΜΗΚΟΣ [m] : 20.00 |
| ΑΠΟ Χ.Θ. [m] : 1090.00 | ΕΩΣ Χ.Θ. [m] : 1110.00 | / ΜΗΚΟΣ [m] : 20.00 |
| ΑΠΟ Χ.Θ. [m] : 1788.38 | ΕΩΣ Χ.Θ. [m] : 1810.00 | / ΜΗΚΟΣ [m] : 21.62 |
| ΑΠΟ Χ.Θ. [m] : 2047.06 | ΕΩΣ Χ.Θ. [m] : 2065.50 | / ΜΗΚΟΣ [m] : 18.44 |
| ΑΠΟ Χ.Θ. [m] : 4110.06 | ΕΩΣ Χ.Θ. [m] : 4130.00 | / ΜΗΚΟΣ [m] : 19.94 |
| ΑΠΟ Χ.Θ. [m] : 4550.00 | ΕΩΣ Χ.Θ. [m] : 4570.00 | / ΜΗΚΟΣ [m] : 20.00 |
| ΑΠΟ Χ.Θ. [m] : 5088.16 | ΕΩΣ Χ.Θ. [m] : 5109.35 | / ΜΗΚΟΣ [m] : 21.19 |
| ΑΠΟ Χ.Θ. [m] : 5390.00 | ΕΩΣ Χ.Θ. [m] : 5410.00 | / ΜΗΚΟΣ [m] : 20.00 |
| ΑΠΟ Χ.Θ. [m] : 5791.33 | ΕΩΣ Χ.Θ. [m] : 5810.00 | / ΜΗΚΟΣ [m] : 18.67 |
| ΑΠΟ Χ.Θ. [m] : 5950.00 | ΕΩΣ Χ.Θ. [m] : 5960.60 | / ΜΗΚΟΣ [m] : 10.60 |
| ΑΠΟ Χ.Θ. [m] : 6210.00 | ΕΩΣ Χ.Θ. [m] : 6270.00 | / ΜΗΚΟΣ [m] : 60.00 |
| ΑΠΟ Χ.Θ. [m] : 6410.00 | ΕΩΣ Χ.Θ. [m] : 6470.00 | / ΜΗΚΟΣ [m] : 60.00 |
| ΑΠΟ Χ.Θ. [m] : 6770.00 | ΕΩΣ Χ.Θ. [m] : 6790.00 | / ΜΗΚΟΣ [m] : 20.00 |
| ΑΠΟ Χ.Θ. [m] : 6830.00 | ΕΩΣ Χ.Θ. [m] : 6870.00 | / ΜΗΚΟΣ [m] : 40.00 |
| ΑΠΟ Χ.Θ. [m] : 7030.00 | ΕΩΣ Χ.Θ. [m] : 7070.00 | / ΜΗΚΟΣ [m] : 40.00 |
| ΑΠΟ Χ.Θ. [m] : 7130.00 | ΕΩΣ Χ.Θ. [m] : 7150.00 | / ΜΗΚΟΣ [m] : 20.00 |
| ΑΠΟ Χ.Θ. [m] : 7170.00 | ΕΩΣ Χ.Θ. [m] : 7190.00 | / ΜΗΚΟΣ [m] : 20.00 |
| ΑΠΟ Χ.Θ. [m] : 7450.00 | ΕΩΣ Χ.Θ. [m] : 7530.00 | / ΜΗΚΟΣ [m] : 80.00 |
| ΑΠΟ Χ.Θ. [m] : 7970.00 | ΕΩΣ Χ.Θ. [m] : 7990.00 | / ΜΗΚΟΣ [m] : 20.00 |
| ΑΠΟ Χ.Θ. [m] : 8704.28 | ΕΩΣ Χ.Θ. [m] : 8730.00 | / ΜΗΚΟΣ [m] : 25.72 |
| ΑΠΟ Χ.Θ. [m] : 9388.11 | ΕΩΣ Χ.Θ. [m] : 9405.38 | / ΜΗΚΟΣ [m] : 17.27 |

**ΑΠΑΙΤΟΥΜΕΝΟ ΜΗΚΟΣ ΚΤΑ ΕΡΙΧΟΜΑ ΕΠΙ ΤΗΣ ΑΡΙΣΤ/ ΟΡΙΟΓΡΑΜΜΗΣ [m] : 686.84**

**Χ.Θ. / ΜΗΚΗ ΕΦΑΡΜΟΓΗΣ ΚΤΑ ΕΡΙΧ.ΣΤΙ ΕΠΙ ΤΗΣ ΑΡΙΣΤΕΡΑ ΟΡΙΟΓΡΑΜΜΗΣ**

|                       |                       |                     |
|-----------------------|-----------------------|---------------------|
| ΑΠΟ Χ.Θ. [m]: 550.00  | ΕΩΣ Χ.Θ. [m]: 570.87  | / ΜΗΚΟΣ [m] : 20.87 |
| ΑΠΟ Χ.Θ. [m]: 1110.00 | ΕΩΣ Χ.Θ. [m]: 1170.00 | / ΜΗΚΟΣ [m] : 60.00 |
| ΑΠΟ Χ.Θ. [m]: 1810.00 | ΕΩΣ Χ.Θ. [m]: 1848.09 | / ΜΗΚΟΣ [m] : 38.09 |
| ΑΠΟ Χ.Θ. [m]: 2130.00 | ΕΩΣ Χ.Θ. [m]: 2150.00 | / ΜΗΚΟΣ [m] : 20.00 |
| ΑΠΟ Χ.Θ. [m]: 2384.93 | ΕΩΣ Χ.Θ. [m]: 2430.00 | / ΜΗΚΟΣ [m] : 45.07 |
| ΑΠΟ Χ.Θ. [m]: 3510.00 | ΕΩΣ Χ.Θ. [m]: 3530.00 | / ΜΗΚΟΣ [m] : 20.00 |
| ΑΠΟ Χ.Θ. [m]: 5410.00 | ΕΩΣ Χ.Θ. [m]: 5430.00 | / ΜΗΚΟΣ [m] : 20.00 |
| ΑΠΟ Χ.Θ. [m]: 6790.00 | ΕΩΣ Χ.Θ. [m]: 6830.00 | / ΜΗΚΟΣ [m] : 40.00 |
| ΑΠΟ Χ.Θ. [m]: 7150.00 | ΕΩΣ Χ.Θ. [m]: 7170.00 | / ΜΗΚΟΣ [m] : 20.00 |
| ΑΠΟ Χ.Θ. [m]: 7770.00 | ΕΩΣ Χ.Θ. [m]: 7845.77 | / ΜΗΚΟΣ [m] : 75.77 |
| ΑΠΟ Χ.Θ. [m]: 9330.00 | ΕΩΣ Χ.Θ. [m]: 9388.11 | / ΜΗΚΟΣ [m] : 58.11 |

**ΑΠΑΙΤΟΥΜΕΝΟ ΜΗΚΟΣ ΚΤΑ ΕΡΙΧ.ΣΤΙ ΕΠΙ ΤΗΣ ΑΡΙΣΤ/ ΟΡΙΟΓΡΑΜΜΗΣ [m] : 417.92**

**Χ.Θ. / ΜΗΚΗ ΕΦΑΡΜΟΓΗΣ ΚΤΑ CUT&COVE ΕΠΙ ΤΗΣ ΑΡΙΣΤΕΡΑ ΟΡΙΟΓΡΑΜΜΗΣ**

|                       |                       |                      |
|-----------------------|-----------------------|----------------------|
| ΑΠΟ Χ.Θ. [m]: 930.00  | ΕΩΣ Χ.Θ. [m]: 1039.76 | / ΜΗΚΟΣ [m] : 109.76 |
| ΑΠΟ Χ.Θ. [m]: 1270.00 | ΕΩΣ Χ.Θ. [m]: 1530.00 | / ΜΗΚΟΣ [m] : 260.00 |
| ΑΠΟ Χ.Θ. [m]: 2482.34 | ΕΩΣ Χ.Θ. [m]: 2550.00 | / ΜΗΚΟΣ [m] : 67.66  |
| ΑΠΟ Χ.Θ. [m]: 4310.00 | ΕΩΣ Χ.Θ. [m]: 4330.00 | / ΜΗΚΟΣ [m] : 20.00  |
| ΑΠΟ Χ.Θ. [m]: 6014.99 | ΕΩΣ Χ.Θ. [m]: 6088.75 | / ΜΗΚΟΣ [m] : 73.77  |

**ΑΠΑΙΤΟΥΜΕΝΟ ΜΗΚΟΣ ΚΤΑ CUT&COVE ΕΠΙ ΤΗΣ ΑΡΙΣΤ/ ΟΡΙΟΓΡΑΜΜΗΣ [m] : 531.19**

**Χ.Θ. / ΜΗΚΗ ΕΦΑΡΜΟΓΗΣ ΚΤΑ ΓΕΦΥΡΑ ΕΠΙ ΤΗΣ ΑΡΙΣΤΕΡΑ ΟΡΙΟΓΡΑΜΜΗΣ**

|                       |                       |                      |
|-----------------------|-----------------------|----------------------|
| ΑΠΟ Χ.Θ. [m]: 2065.50 | ΕΩΣ Χ.Θ. [m]: 2130.00 | / ΜΗΚΟΣ [m] : 64.50  |
| ΑΠΟ Χ.Θ. [m]: 2769.85 | ΕΩΣ Χ.Θ. [m]: 2815.23 | / ΜΗΚΟΣ [m] : 45.39  |
| ΑΠΟ Χ.Θ. [m]: 2974.32 | ΕΩΣ Χ.Θ. [m]: 3029.55 | / ΜΗΚΟΣ [m] : 55.23  |
| ΑΠΟ Χ.Θ. [m]: 3530.00 | ΕΩΣ Χ.Θ. [m]: 3630.00 | / ΜΗΚΟΣ [m] : 100.00 |
| ΑΠΟ Χ.Θ. [m]: 3870.00 | ΕΩΣ Χ.Θ. [m]: 3957.63 | / ΜΗΚΟΣ [m] : 87.63  |
| ΑΠΟ Χ.Θ. [m]: 4570.00 | ΕΩΣ Χ.Θ. [m]: 4650.00 | / ΜΗΚΟΣ [m] : 80.00  |
| ΑΠΟ Χ.Θ. [m]: 5690.00 | ΕΩΣ Χ.Θ. [m]: 5730.00 | / ΜΗΚΟΣ [m] : 40.00  |
| ΑΠΟ Χ.Θ. [m]: 5810.00 | ΕΩΣ Χ.Θ. [m]: 5950.00 | / ΜΗΚΟΣ [m] : 140.00 |
| ΑΠΟ Χ.Θ. [m]: 8470.00 | ΕΩΣ Χ.Θ. [m]: 8530.00 | / ΜΗΚΟΣ [m] : 60.00  |

**ΑΠΑΙΤΟΥΜΕΝΟ ΜΗΚΟΣ ΚΤΑ ΓΕΦΥΡΑ ΕΠΙ ΤΗΣ ΑΡΙΣΤ/ ΟΡΙΟΓΡΑΜΜΗΣ [m] : 672.74**

**Χ.Θ. / ΜΗΚΗ ΕΦΑΡΜΟΓΗΣ ΚΑΤΑΣΚΕΥΗΣ ΚΕΝΗ ΕΠΙ ΤΗΣ ΑΡΙΣΤ. ΗΜΙΝΗΣΙΔΑΣ**

|                    |                       |                       |
|--------------------|-----------------------|-----------------------|
| ΑΠΟ Χ.Θ. [m]: 0.00 | ΕΩΣ Χ.Θ. [m]: 930.00  | / ΜΗΚΟΣ [m] : 930.00  |
| ΑΠΟ Χ.Θ. 1039.76   | ΕΩΣ Χ.Θ. [m]: 1270.00 | / ΜΗΚΟΣ [m] : 230.24  |
| ΑΠΟ Χ.Θ. 1530.00   | ΕΩΣ Χ.Θ. [m]: 2065.50 | / ΜΗΚΟΣ [m] : 535.50  |
| ΑΠΟ Χ.Θ. 2130.00   | ΕΩΣ Χ.Θ. [m]: 2482.34 | / ΜΗΚΟΣ [m] : 352.34  |
| ΑΠΟ Χ.Θ. 2550.00   | ΕΩΣ Χ.Θ. [m]: 2769.85 | / ΜΗΚΟΣ [m] : 219.85  |
| ΑΠΟ Χ.Θ. 2815.23   | ΕΩΣ Χ.Θ. [m]: 2974.32 | / ΜΗΚΟΣ [m] : 159.09  |
| ΑΠΟ Χ.Θ. 3029.55   | ΕΩΣ Χ.Θ. [m]: 3530.00 | / ΜΗΚΟΣ [m] : 500.45  |
| ΑΠΟ Χ.Θ. 3630.00   | ΕΩΣ Χ.Θ. [m]: 3870.00 | / ΜΗΚΟΣ [m] : 240.00  |
| ΑΠΟ Χ.Θ. 3957.63   | ΕΩΣ Χ.Θ. [m]: 4310.00 | / ΜΗΚΟΣ [m] : 352.37  |
| ΑΠΟ Χ.Θ. 4330.00   | ΕΩΣ Χ.Θ. [m]: 4570.00 | / ΜΗΚΟΣ [m] : 240.00  |
| ΑΠΟ Χ.Θ. 4650.00   | ΕΩΣ Χ.Θ. [m]: 5690.00 | / ΜΗΚΟΣ [m] : 1040.00 |
| ΑΠΟ Χ.Θ. 5730.00   | ΕΩΣ Χ.Θ. [m]: 5810.00 | / ΜΗΚΟΣ [m] : 80.00   |
| ΑΠΟ Χ.Θ. 5950.00   | ΕΩΣ Χ.Θ. [m]: 6014.99 | / ΜΗΚΟΣ [m] : 64.99   |
| ΑΠΟ Χ.Θ. 6088.75   | ΕΩΣ Χ.Θ. [m]: 8470.00 | / ΜΗΚΟΣ [m] : 2381.25 |
| ΑΠΟ Χ.Θ. 8530.00   | ΕΩΣ Χ.Θ. [m]: 9434.00 | / ΜΗΚΟΣ [m] : 904.00  |

**ΑΠΑΙΤΟΥΜΕΝΟ ΜΗΚΟΣ ΚΤΑ ΚΕΝΗ ΕΠΙ ΤΗΣ ΑΡΙΣΤ/ ΗΜΙΝΗΣΙΔΑΣ [m] : 8230.07**

**Χ.Θ. / ΜΗΚΗ ΕΦΑΡΜΟΓΗΣ ΚΑΤΑΣΚΕΥΗΣ ΚΕΝΗ-CUT ΕΠΙ ΤΗΣ ΑΡΙΣΤ. ΗΜΙΝΗΣΙΔΑΣ**

|                      |                       |                      |
|----------------------|-----------------------|----------------------|
| ΑΠΟ Χ.Θ. [m]: 930.00 | ΕΩΣ Χ.Θ. [m]: 1039.76 | / ΜΗΚΟΣ [m] : 109.76 |
| ΑΠΟ Χ.Θ. 1270.00     | ΕΩΣ Χ.Θ. [m]: 1530.00 | / ΜΗΚΟΣ [m] : 260.00 |
| ΑΠΟ Χ.Θ. 2482.34     | ΕΩΣ Χ.Θ. [m]: 2550.00 | / ΜΗΚΟΣ [m] : 67.66  |
| ΑΠΟ Χ.Θ. 4310.00     | ΕΩΣ Χ.Θ. [m]: 4330.00 | / ΜΗΚΟΣ [m] : 20.00  |
| ΑΠΟ Χ.Θ. 6014.99     | ΕΩΣ Χ.Θ. [m]: 6088.75 | / ΜΗΚΟΣ [m] : 73.77  |

**ΑΠΑΙΤΟΥΜΕΝΟ ΜΗΚΟΣ ΚΤΑ ΚΕΝΗ-CUT ΕΠΙ ΤΗΣ ΑΡΙΣΤ/ ΗΜΙΝΗΣΙΔΑΣ [m] : 531.19**

**Χ.Θ. / ΜΗΚΗ ΕΦΑΡΜΟΓΗΣ ΚΑΤΑΣΚΕΥΗΣ ΚΕΝΗ.Γ ΕΠΙ ΤΗΣ ΑΡΙΣΤ. ΗΜΙΝΗΣΙΑΔΑΣ**

|                       |                       |                      |
|-----------------------|-----------------------|----------------------|
| ΑΠΟ Χ.Θ. [m]: 2065.50 | ΕΩΣ Χ.Θ. [m]: 2130.00 | / ΜΗΚΟΣ [m] : 64.50  |
| ΑΠΟ Χ.Θ. 2769.85      | ΕΩΣ Χ.Θ. [m]: 2815.23 | / ΜΗΚΟΣ [m] : 45.39  |
| ΑΠΟ Χ.Θ. 2974.32      | ΕΩΣ Χ.Θ. [m]: 3029.55 | / ΜΗΚΟΣ [m] : 55.23  |
| ΑΠΟ Χ.Θ. 3530.00      | ΕΩΣ Χ.Θ. [m]: 3630.00 | / ΜΗΚΟΣ [m] : 100.00 |
| ΑΠΟ Χ.Θ. 3870.00      | ΕΩΣ Χ.Θ. [m]: 3957.63 | / ΜΗΚΟΣ [m] : 87.63  |
| ΑΠΟ Χ.Θ. 4570.00      | ΕΩΣ Χ.Θ. [m]: 4650.00 | / ΜΗΚΟΣ [m] : 80.00  |
| ΑΠΟ Χ.Θ. 5690.00      | ΕΩΣ Χ.Θ. [m]: 5730.00 | / ΜΗΚΟΣ [m] : 40.00  |
| ΑΠΟ Χ.Θ. 5810.00      | ΕΩΣ Χ.Θ. [m]: 5950.00 | / ΜΗΚΟΣ [m] : 140.00 |
| ΑΠΟ Χ.Θ. 8470.00      | ΕΩΣ Χ.Θ. [m]: 8530.00 | / ΜΗΚΟΣ [m] : 60.00  |

**ΑΠΑΙΤΟΥΜΕΝΟ ΜΗΚΟΣ ΚΤΑ ΚΕΝΗ.Γ ΕΠΙ ΤΗΣ ΑΡΙΣΤ/ ΗΜΙΝΗΣΙΑΔΑΣ [m] : 672.74**

**Χ.Θ. / ΜΗΚΗ ΕΦΑΡΜΟΓΗΣ ΚΤΑ ΟΡΥΓΜΑ ΕΠΙ ΤΗΣ ΔΕΞΙΑ ΟΡΙΟΓΡΑΜΜΗΣ**

|                     |                       |                      |
|---------------------|-----------------------|----------------------|
| ΑΠΟ Χ.Θ. [m]: 10.00 | ΕΩΣ Χ.Θ. [m]: 90.00   | / ΜΗΚΟΣ [m] : 80.00  |
| ΑΠΟ Χ.Θ. 150.00     | ΕΩΣ Χ.Θ. [m]: 230.00  | / ΜΗΚΟΣ [m] : 80.00  |
| ΑΠΟ Χ.Θ. 270.00     | ΕΩΣ Χ.Θ. [m]: 369.42  | / ΜΗΚΟΣ [m] : 99.42  |
| ΑΠΟ Χ.Θ. 430.00     | ΕΩΣ Χ.Θ. [m]: 550.00  | / ΜΗΚΟΣ [m] : 120.00 |
| ΑΠΟ Χ.Θ. 887.76     | ΕΩΣ Χ.Θ. [m]: 930.00  | / ΜΗΚΟΣ [m] : 42.24  |
| ΑΠΟ Χ.Θ. 1039.76    | ΕΩΣ Χ.Θ. [m]: 1070.00 | / ΜΗΚΟΣ [m] : 30.24  |
| ΑΠΟ Χ.Θ. 1190.00    | ΕΩΣ Χ.Θ. [m]: 1270.00 | / ΜΗΚΟΣ [m] : 80.00  |
| ΑΠΟ Χ.Θ. 1530.00    | ΕΩΣ Χ.Θ. [m]: 1732.06 | / ΜΗΚΟΣ [m] : 202.06 |
| ΑΠΟ Χ.Θ. 1890.00    | ΕΩΣ Χ.Θ. [m]: 1990.00 | / ΜΗΚΟΣ [m] : 100.00 |
| ΑΠΟ Χ.Θ. 2210.00    | ΕΩΣ Χ.Θ. [m]: 2231.83 | / ΜΗΚΟΣ [m] : 21.83  |
| ΑΠΟ Χ.Θ. 2310.00    | ΕΩΣ Χ.Θ. [m]: 2374.79 | / ΜΗΚΟΣ [m] : 64.79  |
| ΑΠΟ Χ.Θ. 2450.00    | ΕΩΣ Χ.Θ. [m]: 2482.34 | / ΜΗΚΟΣ [m] : 32.34  |
| ΑΠΟ Χ.Θ. 2550.00    | ΕΩΣ Χ.Θ. [m]: 2570.00 | / ΜΗΚΟΣ [m] : 20.00  |
| ΑΠΟ Χ.Θ. 2628.94    | ΕΩΣ Χ.Θ. [m]: 2751.81 | / ΜΗΚΟΣ [m] : 122.87 |
| ΑΠΟ Χ.Θ. 2850.00    | ΕΩΣ Χ.Θ. [m]: 2890.00 | / ΜΗΚΟΣ [m] : 40.00  |
| ΑΠΟ Χ.Θ. 3062.63    | ΕΩΣ Χ.Θ. [m]: 3189.80 | / ΜΗΚΟΣ [m] : 127.17 |
| ΑΠΟ Χ.Θ. 3210.00    | ΕΩΣ Χ.Θ. [m]: 3350.00 | / ΜΗΚΟΣ [m] : 140.00 |
| ΑΠΟ Χ.Θ. 3650.00    | ΕΩΣ Χ.Θ. [m]: 3730.00 | / ΜΗΚΟΣ [m] : 80.00  |
| ΑΠΟ Χ.Θ. 4010.00    | ΕΩΣ Χ.Θ. [m]: 4090.00 | / ΜΗΚΟΣ [m] : 80.00  |
| ΑΠΟ Χ.Θ. 4170.00    | ΕΩΣ Χ.Θ. [m]: 4190.00 | / ΜΗΚΟΣ [m] : 20.00  |
| ΑΠΟ Χ.Θ. 4270.00    | ΕΩΣ Χ.Θ. [m]: 4310.00 | / ΜΗΚΟΣ [m] : 40.00  |
| ΑΠΟ Χ.Θ. 4330.00    | ΕΩΣ Χ.Θ. [m]: 4371.25 | / ΜΗΚΟΣ [m] : 41.25  |
| ΑΠΟ Χ.Θ. 4470.00    | ΕΩΣ Χ.Θ. [m]: 4520.73 | / ΜΗΚΟΣ [m] : 50.73  |
| ΑΠΟ Χ.Θ. 4670.00    | ΕΩΣ Χ.Θ. [m]: 4690.00 | / ΜΗΚΟΣ [m] : 20.00  |
| ΑΠΟ Χ.Θ. 4750.52    | ΕΩΣ Χ.Θ. [m]: 5050.00 | / ΜΗΚΟΣ [m] : 299.48 |
| ΑΠΟ Χ.Θ. 5150.00    | ΕΩΣ Χ.Θ. [m]: 5230.00 | / ΜΗΚΟΣ [m] : 80.00  |
| ΑΠΟ Χ.Θ. 5270.00    | ΕΩΣ Χ.Θ. [m]: 5308.94 | / ΜΗΚΟΣ [m] : 38.94  |
| ΑΠΟ Χ.Θ. 5350.00    | ΕΩΣ Χ.Θ. [m]: 5390.00 | / ΜΗΚΟΣ [m] : 40.00  |
| ΑΠΟ Χ.Θ. 5550.00    | ΕΩΣ Χ.Θ. [m]: 5630.00 | / ΜΗΚΟΣ [m] : 80.00  |
| ΑΠΟ Χ.Θ. 5771.25    | ΕΩΣ Χ.Θ. [m]: 5791.33 | / ΜΗΚΟΣ [m] : 20.08  |
| ΑΠΟ Χ.Θ. 5970.60    | ΕΩΣ Χ.Θ. [m]: 6014.99 | / ΜΗΚΟΣ [m] : 44.39  |
| ΑΠΟ Χ.Θ. 6088.75    | ΕΩΣ Χ.Θ. [m]: 6130.00 | / ΜΗΚΟΣ [m] : 41.25  |
| ΑΠΟ Χ.Θ. 6670.00    | ΕΩΣ Χ.Θ. [m]: 6770.00 | / ΜΗΚΟΣ [m] : 100.00 |
| ΑΠΟ Χ.Θ. 6910.00    | ΕΩΣ Χ.Θ. [m]: 7030.00 | / ΜΗΚΟΣ [m] : 120.00 |
| ΑΠΟ Χ.Θ. 7090.00    | ΕΩΣ Χ.Θ. [m]: 7110.00 | / ΜΗΚΟΣ [m] : 20.00  |
| ΑΠΟ Χ.Θ. 7563.88    | ΕΩΣ Χ.Θ. [m]: 7608.44 | / ΜΗΚΟΣ [m] : 44.55  |
| ΑΠΟ Χ.Θ. 7868.02    | ΕΩΣ Χ.Θ. [m]: 7910.00 | / ΜΗΚΟΣ [m] : 41.98  |
| ΑΠΟ Χ.Θ. 8070.62    | ΕΩΣ Χ.Θ. [m]: 8110.00 | / ΜΗΚΟΣ [m] : 39.38  |
| ΑΠΟ Χ.Θ. 8190.00    | ΕΩΣ Χ.Θ. [m]: 8291.03 | / ΜΗΚΟΣ [m] : 101.03 |
| ΑΠΟ Χ.Θ. 8393.07    | ΕΩΣ Χ.Θ. [m]: 8450.00 | / ΜΗΚΟΣ [m] : 56.93  |
| ΑΠΟ Χ.Θ. 8850.00    | ΕΩΣ Χ.Θ. [m]: 8930.00 | / ΜΗΚΟΣ [m] : 80.00  |
| ΑΠΟ Χ.Θ. 9090.00    | ΕΩΣ Χ.Θ. [m]: 9126.77 | / ΜΗΚΟΣ [m] : 36.77  |
| ΑΠΟ Χ.Θ. 9230.00    | ΕΩΣ Χ.Θ. [m]: 9330.00 | / ΜΗΚΟΣ [m] : 100.00 |

**ΑΠΑΙΤΟΥΜΕΝΟ ΜΗΚΟΣ ΚΤΑ ΟΡΥΓΜΑ ΕΠΙ ΤΗΣ ΔΕΞΙΑ ΟΡΙΟΓΡΑΜΜΗΣ [m] : 3119.71**

**Χ.Θ. / ΜΗΚΗ ΕΦΑΡΜΟΓΗΣ ΚΤΔ ΕΡΙΧΟΜΑ ΕΠΙ ΤΗΣ ΔΕΞΙΑ ΟΡΙΟΓΡΑΜΜΗΣ**

|                        |                        |                      |
|------------------------|------------------------|----------------------|
| ΑΠΟ Χ.Θ. [m] : 1170.00 | ΕΩΣ Χ.Θ. [m] : 1190.00 | / ΜΗΚΟΣ [m] : 20.00  |
| ΑΠΟ Χ.Θ. 1732.06       | ΕΩΣ Χ.Θ. [m] : 1750.00 | / ΜΗΚΟΣ [m] : 17.94  |
| ΑΠΟ Χ.Θ. 1769.46       | ΕΩΣ Χ.Θ. [m] : 1788.38 | / ΜΗΚΟΣ [m] : 18.93  |
| ΑΠΟ Χ.Θ. 1990.00       | ΕΩΣ Χ.Θ. [m] : 2010.00 | / ΜΗΚΟΣ [m] : 20.00  |
| ΑΠΟ Χ.Θ. 2186.96       | ΕΩΣ Χ.Θ. [m] : 2210.00 | / ΜΗΚΟΣ [m] : 23.04  |
| ΑΠΟ Χ.Θ. 5308.94       | ΕΩΣ Χ.Θ. [m] : 5350.00 | / ΜΗΚΟΣ [m] : 41.06  |
| ΑΠΟ Χ.Θ. 6130.00       | ΕΩΣ Χ.Θ. [m] : 6190.00 | / ΜΗΚΟΣ [m] : 60.00  |
| ΑΠΟ Χ.Θ. 6230.00       | ΕΩΣ Χ.Θ. [m] : 6670.00 | / ΜΗΚΟΣ [m] : 440.00 |
| ΑΠΟ Χ.Θ. 6770.00       | ΕΩΣ Χ.Θ. [m] : 6790.00 | / ΜΗΚΟΣ [m] : 20.00  |
| ΑΠΟ Χ.Θ. 6870.00       | ΕΩΣ Χ.Θ. [m] : 6910.00 | / ΜΗΚΟΣ [m] : 40.00  |
| ΑΠΟ Χ.Θ. 7030.00       | ΕΩΣ Χ.Θ. [m] : 7050.00 | / ΜΗΚΟΣ [m] : 20.00  |
| ΑΠΟ Χ.Θ. 7070.00       | ΕΩΣ Χ.Θ. [m] : 7090.00 | / ΜΗΚΟΣ [m] : 20.00  |
| ΑΠΟ Χ.Θ. 7190.00       | ΕΩΣ Χ.Θ. [m] : 7290.00 | / ΜΗΚΟΣ [m] : 100.00 |
| ΑΠΟ Χ.Θ. 7554.43       | ΕΩΣ Χ.Θ. [m] : 7563.88 | / ΜΗΚΟΣ [m] : 9.45   |
| ΑΠΟ Χ.Θ. 7690.00       | ΕΩΣ Χ.Θ. [m] : 7710.00 | / ΜΗΚΟΣ [m] : 20.00  |
| ΑΠΟ Χ.Θ. 7910.00       | ΕΩΣ Χ.Θ. [m] : 7930.00 | / ΜΗΚΟΣ [m] : 20.00  |
| ΑΠΟ Χ.Θ. 8650.00       | ΕΩΣ Χ.Θ. [m] : 8685.35 | / ΜΗΚΟΣ [m] : 35.35  |
| ΑΠΟ Χ.Θ. 9136.77       | ΕΩΣ Χ.Θ. [m] : 9150.00 | / ΜΗΚΟΣ [m] : 13.23  |
| ΑΠΟ Χ.Θ. 9203.25       | ΕΩΣ Χ.Θ. [m] : 9230.00 | / ΜΗΚΟΣ [m] : 26.75  |

**ΑΠΑΙΤΟΥΜΕΝΟ ΜΗΚΟΣ ΚΤΔ ΕΡΙΧΟΜΑ ΕΠΙ ΤΗΣ ΔΕΞΙΑ ΟΡΙΟΓΡΑΜΜΗΣ [m] : 965.75****Χ.Θ. / ΜΗΚΗ ΕΦΑΡΜΟΓΗΣ ΚΤΔ ΕΡΙΧ.ΣΤΙ ΕΠΙ ΤΗΣ ΔΕΞΙΑ ΟΡΙΟΓΡΑΜΜΗΣ**

|                      |                        |                      |
|----------------------|------------------------|----------------------|
| ΑΠΟ Χ.Θ. [m] : 90.00 | ΕΩΣ Χ.Θ. [m] : 150.00  | / ΜΗΚΟΣ [m] : 60.00  |
| ΑΠΟ Χ.Θ. 230.00      | ΕΩΣ Χ.Θ. [m] : 270.00  | / ΜΗΚΟΣ [m] : 40.00  |
| ΑΠΟ Χ.Θ. 369.42      | ΕΩΣ Χ.Θ. [m] : 430.00  | / ΜΗΚΟΣ [m] : 60.58  |
| ΑΠΟ Χ.Θ. 550.00      | ΕΩΣ Χ.Θ. [m] : 887.76  | / ΜΗΚΟΣ [m] : 337.76 |
| ΑΠΟ Χ.Θ. 1070.00     | ΕΩΣ Χ.Θ. [m] : 1170.00 | / ΜΗΚΟΣ [m] : 100.00 |
| ΑΠΟ Χ.Θ. 1750.00     | ΕΩΣ Χ.Θ. [m] : 1769.46 | / ΜΗΚΟΣ [m] : 19.46  |
| ΑΠΟ Χ.Θ. 1788.38     | ΕΩΣ Χ.Θ. [m] : 1890.00 | / ΜΗΚΟΣ [m] : 101.62 |
| ΑΠΟ Χ.Θ. 2010.00     | ΕΩΣ Χ.Θ. [m] : 2065.50 | / ΜΗΚΟΣ [m] : 55.50  |
| ΑΠΟ Χ.Θ. 2130.00     | ΕΩΣ Χ.Θ. [m] : 2186.96 | / ΜΗΚΟΣ [m] : 56.96  |
| ΑΠΟ Χ.Θ. 2231.83     | ΕΩΣ Χ.Θ. [m] : 2310.00 | / ΜΗΚΟΣ [m] : 78.17  |
| ΑΠΟ Χ.Θ. 2374.79     | ΕΩΣ Χ.Θ. [m] : 2450.00 | / ΜΗΚΟΣ [m] : 75.21  |
| ΑΠΟ Χ.Θ. 2570.00     | ΕΩΣ Χ.Θ. [m] : 2628.94 | / ΜΗΚΟΣ [m] : 58.94  |
| ΑΠΟ Χ.Θ. 2751.81     | ΕΩΣ Χ.Θ. [m] : 2769.85 | / ΜΗΚΟΣ [m] : 18.04  |
| ΑΠΟ Χ.Θ. 2815.23     | ΕΩΣ Χ.Θ. [m] : 2850.00 | / ΜΗΚΟΣ [m] : 34.77  |
| ΑΠΟ Χ.Θ. 2890.00     | ΕΩΣ Χ.Θ. [m] : 2974.32 | / ΜΗΚΟΣ [m] : 84.32  |
| ΑΠΟ Χ.Θ. 3029.55     | ΕΩΣ Χ.Θ. [m] : 3062.63 | / ΜΗΚΟΣ [m] : 33.08  |
| ΑΠΟ Χ.Θ. 3189.80     | ΕΩΣ Χ.Θ. [m] : 3210.00 | / ΜΗΚΟΣ [m] : 20.20  |
| ΑΠΟ Χ.Θ. 3350.00     | ΕΩΣ Χ.Θ. [m] : 3530.00 | / ΜΗΚΟΣ [m] : 180.00 |
| ΑΠΟ Χ.Θ. 3630.00     | ΕΩΣ Χ.Θ. [m] : 3650.00 | / ΜΗΚΟΣ [m] : 20.00  |
| ΑΠΟ Χ.Θ. 3730.00     | ΕΩΣ Χ.Θ. [m] : 3870.00 | / ΜΗΚΟΣ [m] : 140.00 |
| ΑΠΟ Χ.Θ. 3957.63     | ΕΩΣ Χ.Θ. [m] : 4010.00 | / ΜΗΚΟΣ [m] : 52.37  |
| ΑΠΟ Χ.Θ. 4090.00     | ΕΩΣ Χ.Θ. [m] : 4170.00 | / ΜΗΚΟΣ [m] : 80.00  |
| ΑΠΟ Χ.Θ. 4190.00     | ΕΩΣ Χ.Θ. [m] : 4270.00 | / ΜΗΚΟΣ [m] : 80.00  |
| ΑΠΟ Χ.Θ. 4371.25     | ΕΩΣ Χ.Θ. [m] : 4470.00 | / ΜΗΚΟΣ [m] : 98.75  |
| ΑΠΟ Χ.Θ. 4520.73     | ΕΩΣ Χ.Θ. [m] : 4570.00 | / ΜΗΚΟΣ [m] : 49.27  |
| ΑΠΟ Χ.Θ. 4650.00     | ΕΩΣ Χ.Θ. [m] : 4670.00 | / ΜΗΚΟΣ [m] : 20.00  |
| ΑΠΟ Χ.Θ. 4690.00     | ΕΩΣ Χ.Θ. [m] : 4750.52 | / ΜΗΚΟΣ [m] : 60.52  |
| ΑΠΟ Χ.Θ. 5050.00     | ΕΩΣ Χ.Θ. [m] : 5150.00 | / ΜΗΚΟΣ [m] : 100.00 |
| ΑΠΟ Χ.Θ. 5230.00     | ΕΩΣ Χ.Θ. [m] : 5270.00 | / ΜΗΚΟΣ [m] : 40.00  |
| ΑΠΟ Χ.Θ. 5390.00     | ΕΩΣ Χ.Θ. [m] : 5550.00 | / ΜΗΚΟΣ [m] : 160.00 |
| ΑΠΟ Χ.Θ. 5630.00     | ΕΩΣ Χ.Θ. [m] : 5690.00 | / ΜΗΚΟΣ [m] : 60.00  |
| ΑΠΟ Χ.Θ. 5730.00     | ΕΩΣ Χ.Θ. [m] : 5771.25 | / ΜΗΚΟΣ [m] : 41.25  |
| ΑΠΟ Χ.Θ. 5791.33     | ΕΩΣ Χ.Θ. [m] : 5810.00 | / ΜΗΚΟΣ [m] : 18.67  |
| ΑΠΟ Χ.Θ. 5950.00     | ΕΩΣ Χ.Θ. [m] : 5970.60 | / ΜΗΚΟΣ [m] : 20.60  |
| ΑΠΟ Χ.Θ. 6190.00     | ΕΩΣ Χ.Θ. [m] : 6230.00 | / ΜΗΚΟΣ [m] : 40.00  |
| ΑΠΟ Χ.Θ. 6790.00     | ΕΩΣ Χ.Θ. [m] : 6870.00 | / ΜΗΚΟΣ [m] : 80.00  |
| ΑΠΟ Χ.Θ. 7050.00     | ΕΩΣ Χ.Θ. [m] : 7070.00 | / ΜΗΚΟΣ [m] : 20.00  |
| ΑΠΟ Χ.Θ. 7110.00     | ΕΩΣ Χ.Θ. [m] : 7190.00 | / ΜΗΚΟΣ [m] : 80.00  |
| ΑΠΟ Χ.Θ. 7290.00     | ΕΩΣ Χ.Θ. [m] : 7554.43 | / ΜΗΚΟΣ [m] : 264.43 |
| ΑΠΟ Χ.Θ. 7608.44     | ΕΩΣ Χ.Θ. [m] : 7690.00 | / ΜΗΚΟΣ [m] : 81.56  |
| ΑΠΟ Χ.Θ. 7710.00     | ΕΩΣ Χ.Θ. [m] : 7868.02 | / ΜΗΚΟΣ [m] : 158.02 |
| ΑΠΟ Χ.Θ. 7930.00     | ΕΩΣ Χ.Θ. [m] : 8070.62 | / ΜΗΚΟΣ [m] : 140.62 |
| ΑΠΟ Χ.Θ. 8110.00     | ΕΩΣ Χ.Θ. [m] : 8190.00 | / ΜΗΚΟΣ [m] : 80.00  |
| ΑΠΟ Χ.Θ. 8291.03     | ΕΩΣ Χ.Θ. [m] : 8393.07 | / ΜΗΚΟΣ [m] : 102.04 |
| ΑΠΟ Χ.Θ. 8450.00     | ΕΩΣ Χ.Θ. [m] : 8470.00 | / ΜΗΚΟΣ [m] : 20.00  |
| ΑΠΟ Χ.Θ. 8530.00     | ΕΩΣ Χ.Θ. [m] : 8650.00 | / ΜΗΚΟΣ [m] : 120.00 |
| ΑΠΟ Χ.Θ. 8685.35     | ΕΩΣ Χ.Θ. [m] : 8850.00 | / ΜΗΚΟΣ [m] : 164.65 |
| ΑΠΟ Χ.Θ. 8930.00     | ΕΩΣ Χ.Θ. [m] : 9090.00 | / ΜΗΚΟΣ [m] : 160.00 |
| ΑΠΟ Χ.Θ. 9126.77     | ΕΩΣ Χ.Θ. [m] : 9136.77 | / ΜΗΚΟΣ [m] : 10.00  |
| ΑΠΟ Χ.Θ. 9150.00     | ΕΩΣ Χ.Θ. [m] : 9203.25 | / ΜΗΚΟΣ [m] : 53.25  |
| ΑΠΟ Χ.Θ. 9330.00     | ΕΩΣ Χ.Θ. [m] : 9434.00 | / ΜΗΚΟΣ [m] : 104.00 |

**ΑΠΑΙΤΟΥΜΕΝΟ ΜΗΚΟΣ ΚΤΔ ΕΡΙΧ.ΣΤΙ ΕΠΙ ΤΗΣ ΔΕΞΙΑ ΟΡΙΟΓΡΑΜΜΗΣ [m] : 4134.60**

**Χ.Θ. / ΜΗΚΗ ΕΦΑΡΜΟΓΗΣ ΚΤΑ CUT&COVE ΕΠΙ ΤΗΣ ΔΕΞΙΑ ΟΡΙΟΓΡΑΜΜΗΣ**

|                      |                       |                      |
|----------------------|-----------------------|----------------------|
| ΑΠΟ Χ.Θ. [m]: 930.00 | ΕΩΣ Χ.Θ. [m]: 1039.76 | / ΜΗΚΟΣ [m] : 109.76 |
| ΑΠΟ Χ.Θ. 1270.00     | ΕΩΣ Χ.Θ. [m]: 1530.00 | / ΜΗΚΟΣ [m] : 260.00 |
| ΑΠΟ Χ.Θ. 2482.34     | ΕΩΣ Χ.Θ. [m]: 2550.00 | / ΜΗΚΟΣ [m] : 67.66  |
| ΑΠΟ Χ.Θ. 4310.00     | ΕΩΣ Χ.Θ. [m]: 4330.00 | / ΜΗΚΟΣ [m] : 20.00  |
| ΑΠΟ Χ.Θ. 6014.99     | ΕΩΣ Χ.Θ. [m]: 6088.75 | / ΜΗΚΟΣ [m] : 73.77  |

**ΑΠΑΙΤΟΥΜΕΝΟ ΜΗΚΟΣ ΚΤΑ CUT&COVE ΕΠΙ ΤΗΣ ΔΕΞΙΑ ΟΡΙΟΓΡΑΜΜΗΣ [m] : 531.19****Χ.Θ. / ΜΗΚΗ ΕΦΑΡΜΟΓΗΣ ΚΤΑ ΓΕΦΥΡΑ ΕΠΙ ΤΗΣ ΔΕΞΙΑ ΟΡΙΟΓΡΑΜΜΗΣ**

|                       |                       |                      |
|-----------------------|-----------------------|----------------------|
| ΑΠΟ Χ.Θ. [m]: 2065.50 | ΕΩΣ Χ.Θ. [m]: 2130.00 | / ΜΗΚΟΣ [m] : 64.50  |
| ΑΠΟ Χ.Θ. 2769.85      | ΕΩΣ Χ.Θ. [m]: 2815.23 | / ΜΗΚΟΣ [m] : 45.39  |
| ΑΠΟ Χ.Θ. 2974.32      | ΕΩΣ Χ.Θ. [m]: 3029.55 | / ΜΗΚΟΣ [m] : 55.23  |
| ΑΠΟ Χ.Θ. 3530.00      | ΕΩΣ Χ.Θ. [m]: 3630.00 | / ΜΗΚΟΣ [m] : 100.00 |
| ΑΠΟ Χ.Θ. 3870.00      | ΕΩΣ Χ.Θ. [m]: 3957.63 | / ΜΗΚΟΣ [m] : 87.63  |
| ΑΠΟ Χ.Θ. 4570.00      | ΕΩΣ Χ.Θ. [m]: 4650.00 | / ΜΗΚΟΣ [m] : 80.00  |
| ΑΠΟ Χ.Θ. 5690.00      | ΕΩΣ Χ.Θ. [m]: 5730.00 | / ΜΗΚΟΣ [m] : 40.00  |
| ΑΠΟ Χ.Θ. 5810.00      | ΕΩΣ Χ.Θ. [m]: 5950.00 | / ΜΗΚΟΣ [m] : 140.00 |
| ΑΠΟ Χ.Θ. 8470.00      | ΕΩΣ Χ.Θ. [m]: 8530.00 | / ΜΗΚΟΣ [m] : 60.00  |

**ΑΠΑΙΤΟΥΜΕΝΟ ΜΗΚΟΣ ΚΤΑ ΓΕΦΥΡΑ ΕΠΙ ΤΗΣ ΔΕΞΙΑ ΟΡΙΟΓΡΑΜΜΗΣ [m] : 672.74****Χ.Θ. / ΜΗΚΗ ΕΦΑΡΜΟΓΗΣ ΚΑΤΑΣΚΕΥΗΣ ΚΕΝΗ ΕΠΙ ΤΗΣ ΔΕΞΙΑ ΗΜΙΝΗΣΙΔΑΣ**

|                       |                       |                     |
|-----------------------|-----------------------|---------------------|
| ΑΠΟ Χ.Θ. [m]: 8470.00 | ΕΩΣ Χ.Θ. [m]: 8530.00 | / ΜΗΚΟΣ [m] : 60.00 |
| ΑΠΟ Χ.Θ. 8470.00      | ΕΩΣ Χ.Θ. [m]: 8530.00 | / ΜΗΚΟΣ [m] : 60.00 |
| ΑΠΟ Χ.Θ. 8470.00      | ΕΩΣ Χ.Θ. [m]: 8530.00 | / ΜΗΚΟΣ [m] : 60.00 |
| ΑΠΟ Χ.Θ. 8470.00      | ΕΩΣ Χ.Θ. [m]: 8530.00 | / ΜΗΚΟΣ [m] : 60.00 |
| ΑΠΟ Χ.Θ. 8470.00      | ΕΩΣ Χ.Θ. [m]: 8530.00 | / ΜΗΚΟΣ [m] : 60.00 |
| ΑΠΟ Χ.Θ. 8470.00      | ΕΩΣ Χ.Θ. [m]: 8530.00 | / ΜΗΚΟΣ [m] : 60.00 |
| ΑΠΟ Χ.Θ. 8470.00      | ΕΩΣ Χ.Θ. [m]: 8530.00 | / ΜΗΚΟΣ [m] : 60.00 |
| ΑΠΟ Χ.Θ. 8470.00      | ΕΩΣ Χ.Θ. [m]: 8530.00 | / ΜΗΚΟΣ [m] : 60.00 |
| ΑΠΟ Χ.Θ. 8470.00      | ΕΩΣ Χ.Θ. [m]: 8530.00 | / ΜΗΚΟΣ [m] : 60.00 |
| ΑΠΟ Χ.Θ. 8470.00      | ΕΩΣ Χ.Θ. [m]: 8530.00 | / ΜΗΚΟΣ [m] : 60.00 |
| ΑΠΟ Χ.Θ. 8470.00      | ΕΩΣ Χ.Θ. [m]: 8530.00 | / ΜΗΚΟΣ [m] : 60.00 |
| ΑΠΟ Χ.Θ. 8470.00      | ΕΩΣ Χ.Θ. [m]: 8530.00 | / ΜΗΚΟΣ [m] : 60.00 |
| ΑΠΟ Χ.Θ. 8470.00      | ΕΩΣ Χ.Θ. [m]: 8530.00 | / ΜΗΚΟΣ [m] : 60.00 |
| ΑΠΟ Χ.Θ. 8470.00      | ΕΩΣ Χ.Θ. [m]: 8530.00 | / ΜΗΚΟΣ [m] : 60.00 |

**ΑΠΑΙΤΟΥΜΕΝΟ ΜΗΚΟΣ ΚΑΤΑΣΚΕΥΗΣ ΕΠΙ ΤΗΣ ΔΕΞΙΑ ΗΜΙΝΗΣΙΔΑΣ 900.00****Χ.Θ. / ΜΗΚΗ ΕΦΑΡΜΟΓΗΣ ΚΑΤΑΣΚΕΥΗΣ ΚΕΝΗ-CUT ΕΠΙ ΤΗΣ ΔΕΞΙΑ ΗΜΙΝΗΣΙΔΑΣ**

|                       |                       |                     |
|-----------------------|-----------------------|---------------------|
| ΑΠΟ Χ.Θ. [m]: 8470.00 | ΕΩΣ Χ.Θ. [m]: 8530.00 | / ΜΗΚΟΣ [m] : 60.00 |
| ΑΠΟ Χ.Θ. 8470.00      | ΕΩΣ Χ.Θ. [m]: 8530.00 | / ΜΗΚΟΣ [m] : 60.00 |
| ΑΠΟ Χ.Θ. 8470.00      | ΕΩΣ Χ.Θ. [m]: 8530.00 | / ΜΗΚΟΣ [m] : 60.00 |
| ΑΠΟ Χ.Θ. 8470.00      | ΕΩΣ Χ.Θ. [m]: 8530.00 | / ΜΗΚΟΣ [m] : 60.00 |
| ΑΠΟ Χ.Θ. 8470.00      | ΕΩΣ Χ.Θ. [m]: 8530.00 | / ΜΗΚΟΣ [m] : 60.00 |

**ΑΠΑΙΤΟΥΜΕΝΟ ΜΗΚΟΣ ΚΑΤΑΣΚΕΥΗΣ ΕΠΙ ΤΗΣ ΔΕΞΙΑ ΗΜΙΝΗΣΙΔΑΣ 300.00****Χ.Θ. / ΜΗΚΗ ΕΦΑΡΜΟΓΗΣ ΚΑΤΑΣΚΕΥΗΣ ΚΕΝΗ.G ΕΠΙ ΤΗΣ ΔΕΞΙΑ ΗΜΙΝΗΣΙΔΑΣ**

|                       |                       |                     |
|-----------------------|-----------------------|---------------------|
| ΑΠΟ Χ.Θ. [m]: 8470.00 | ΕΩΣ Χ.Θ. [m]: 8530.00 | / ΜΗΚΟΣ [m] : 60.00 |
| ΑΠΟ Χ.Θ. 8470.00      | ΕΩΣ Χ.Θ. [m]: 8530.00 | / ΜΗΚΟΣ [m] : 60.00 |
| ΑΠΟ Χ.Θ. 8470.00      | ΕΩΣ Χ.Θ. [m]: 8530.00 | / ΜΗΚΟΣ [m] : 60.00 |
| ΑΠΟ Χ.Θ. 8470.00      | ΕΩΣ Χ.Θ. [m]: 8530.00 | / ΜΗΚΟΣ [m] : 60.00 |
| ΑΠΟ Χ.Θ. 8470.00      | ΕΩΣ Χ.Θ. [m]: 8530.00 | / ΜΗΚΟΣ [m] : 60.00 |
| ΑΠΟ Χ.Θ. 8470.00      | ΕΩΣ Χ.Θ. [m]: 8530.00 | / ΜΗΚΟΣ [m] : 60.00 |

**ΑΠΑΙΤΟΥΜΕΝΟ ΜΗΚΟΣ ΚΑΤΑΣΚΕΥΗΣ ΕΠΙ ΤΗΣ ΔΕΞΙΑ ΗΜΙΝΗΣΙΔΑΣ 360.00**

**ΠΙΝΑΚΑΣ ΣΤΟΙΧΕΙΩΝ ΠΡΟΜΕΤΡΗΣΗΣ ΕΠΙΦΑΝΕΙΩΝ ΦΥΤΕΥΣΗΣ ΠΡΑΝΩΝ ΟΡΥΓΜΑΤΩΝ**  
**ΑΡΙΣΤΕΡΑ**

| ΑΠΟ ΔΙΑ-ΤΟΜΗ | Χ.Θ. [m] | ΑΠΟ ΔΙΑ-ΤΟΜΗ | ΕΩΣ [m] | ΠΡΑΝΕΣ [m2] | ΑΝΑΒΑΘΜΟΙ [m2] |
|--------------|----------|--------------|---------|-------------|----------------|
| ΑΠΟ ΜΕΤΑΦΟΡΑ |          |              |         | 0.00        | 0.00           |

|             |        |        |        |         |      |
|-------------|--------|--------|--------|---------|------|
| Π-1         | 0.00   | Π-2    | 20.00  | 97.09   | 0.00 |
| Π-2         | 20.00  | Α2     | 27.46  | 64.10   | 0.00 |
| Α2          | 27.46  | Π-3    | 40.00  | 131.58  | 0.00 |
| Π-3         | 40.00  | Ω2     | 47.62  | 89.39   | 0.00 |
| Ω2          | 47.62  | Π-4    | 60.00  | 146.11  | 0.00 |
| Π-4         | 60.00  | Π-5    | 80.00  | 220.28  | 0.00 |
| Π-5         | 80.00  | Π-6    | 100.00 | 175.25  | 0.00 |
| Π-6         | 100.00 | Π-7    | 120.00 | 113.04  | 0.00 |
| Π-7         | 120.00 | Π-8    | 140.00 | 41.85   | 0.00 |
| ΣΥΝΟΛΑ Χ.Θ. | 0.00 - | 140.00 |        | 1078.68 | 0.00 |

|             |          |        |        |         |        |
|-------------|----------|--------|--------|---------|--------|
| Π-9         | 160.00   | Π-10   | 180.00 | 152.41  | 0.00   |
| Π-10        | 180.00   | Ω'2    | 191.00 | 99.73   | 0.00   |
| Ω'2         | 191.00   | Π-11   | 200.00 | 93.78   | 0.00   |
| Π-11        | 200.00   | Α'2    | 211.16 | 128.12  | 0.00   |
| Α'2         | 211.16   | Π-12   | 220.00 | 97.80   | 0.00   |
| Π-12        | 220.00   | Π-13   | 240.00 | 154.89  | 0.00   |
| Π-13        | 240.00   | Π-14   | 260.00 | 85.92   | 0.00   |
| Π-14        | 260.00   | Π-15   | 280.00 | 99.20   | 0.00   |
| Π-15        | 280.00   | Π-16   | 300.00 | 127.67  | 0.00   |
| Π-16        | 300.00   | Π-17   | 320.00 | 119.05  | 0.00   |
| Π-17        | 320.00   | Π-18   | 340.00 | 97.35   | 0.00   |
| Π-18        | 340.00   | Π-19   | 360.00 | 79.14   | 0.00   |
| Π-19        | 360.00   | Α3     | 378.84 | 63.35   | 0.00   |
| Α3          | 378.84   | Π-20   | 380.00 | 3.46    | 0.00   |
| Π-20        | 380.00   | Ω3     | 399.01 | 48.43   | 0.00   |
| Ω3          | 399.01   | Π-21   | 400.00 | 2.16    | 0.00   |
| Π-21        | 400.00   | Π-22   | 420.00 | 48.11   | 0.00   |
| Π-22        | 420.00   | Π-23   | 440.00 | 74.86   | 0.00   |
| Π-23        | 440.00   | Π-24   | 460.00 | 139.48  | 0.00   |
| Π-24        | 460.00   | Π-25   | 480.00 | 222.07  | 0.00   |
| Π-25        | 480.00   | Π-26   | 500.00 | 334.88  | 40.00  |
| Π-26        | 500.00   | Π-27   | 520.00 | 383.93  | 80.00  |
| Π-27        | 520.00   | Π-28   | 540.00 | 248.59  | 40.00  |
| Π-28        | 540.00   | Π-29   | 560.00 | 68.24   | 0.00   |
| ΣΥΝΟΛΑ Χ.Θ. | 160.00 - | 560.00 |        | 2972.63 | 160.00 |

|             |          |        |        |       |      |
|-------------|----------|--------|--------|-------|------|
| Π-31        | 600.00   | Π-32   | 620.00 | 53.75 | 0.00 |
| Π-32        | 620.00   | Α4     | 633.41 | 32.22 | 0.00 |
| Α4          | 633.41   | Π-33   | 640.00 | 7.05  | 0.00 |
| ΣΥΝΟΛΑ Χ.Θ. | 600.00 - | 640.00 |        | 93.02 | 0.00 |

|             |          |        |        |        |      |
|-------------|----------|--------|--------|--------|------|
| Π-36        | 700.00   | Π-37   | 720.00 | 105.72 | 0.00 |
| Π-37        | 720.00   | Π-38   | 740.00 | 99.36  | 0.00 |
| Π-38        | 740.00   | Π-39   | 760.00 | 30.04  | 0.00 |
| ΣΥΝΟΛΑ Χ.Θ. | 700.00 - | 760.00 |        | 235.13 | 0.00 |

|             |  |  |  |         |        |
|-------------|--|--|--|---------|--------|
| ΣΕ ΜΕΤΑΦΟΡΑ |  |  |  | 4412.55 | 160.00 |
|-------------|--|--|--|---------|--------|

**ΠΙΝΑΚΑΣ ΣΤΟΙΧΕΙΩΝ ΠΡΟΜΕΤΡΗΣΗΣ ΕΠΙΦΑΝΕΙΩΝ ΦΥΤΕΥΣΗΣ ΠΡΑΝΩΝ ΟΡΥΓΜΑΤΩΝ**  
**ΑΡΙΣΤΕΡΑ**

| ΑΠΟ ΔΙΑ-ΤΟΜΗ | Χ.Θ. [m] | ΑΠΟ ΔΙΑ-ΤΟΜΗ | ΕΩΣ [m] | ΠΡΑΝΕΣ [m2] | ΑΝΑΒΑΘΜΟΙ [m2] |
|--------------|----------|--------------|---------|-------------|----------------|
| ΑΠΟ ΜΕΤΑΦΟΡΑ |          |              |         | 4412.55     | 160.00         |

|             |          |         |         |         |        |
|-------------|----------|---------|---------|---------|--------|
| Π-40        | 780.00   | Π-41    | 800.00  | 33.09   | 0.00   |
| Π-41        | 800.00   | Π-42    | 820.00  | 27.53   | 0.00   |
| Π-42        | 820.00   | Π-43    | 840.00  | 21.12   | 0.00   |
| Π-43        | 840.00   | Π-44    | 860.00  | 51.01   | 0.00   |
| Π-44        | 860.00   | Ω'4     | 877.66  | 87.51   | 0.00   |
| Ω'4         | 877.66   | Π-45    | 880.00  | 16.66   | 0.00   |
| Π-45        | 880.00   | Α'4     | 895.52  | 133.03  | 0.00   |
| Α'4         | 895.52   | Π-46    | 900.00  | 48.12   | 0.00   |
| Π-46        | 900.00   | Π-47    | 920.00  | 322.18  | 40.00  |
| Π-47        | 920.00   | Π-48    | 940.00  | 388.99  | 40.00  |
| Π-48        | 940.00   | Π-49    | 960.00  | 411.12  | 0.00   |
| Π-49        | 960.00   | Π-50    | 980.00  | 444.04  | 0.00   |
| Π-50        | 980.00   | Π-51    | 1000.00 | 436.12  | 0.00   |
| Π-51        | 1000.00  | Α5      | 1019.36 | 422.11  | 0.00   |
| Α5          | 1019.36  | Π-52    | 1020.00 | 13.85   | 0.00   |
| Π-52        | 1020.00  | Ω5      | 1039.53 | 445.07  | 0.00   |
| Ω5          | 1039.53  | Π-53    | 1040.00 | 13.91   | 1.89   |
| Π-53        | 1040.00  | Π-54    | 1060.00 | 655.16  | 160.00 |
| Π-54        | 1060.00  | Π-55    | 1080.00 | 427.71  | 80.00  |
| Π-55        | 1080.00  | Π-56    | 1100.00 | 121.90  | 0.00   |
| ΣΥΝΟΛΑ Χ.Θ. | 780.00 - | 1100.00 |         | 4520.23 | 321.89 |

|             |         |      |         |          |        |
|-------------|---------|------|---------|----------|--------|
| Π-60        | 1180.00 | Π-61 | 1200.00 | 35.43    | 0.00   |
| Π-61        | 1200.00 | Π-62 | 1220.00 | 99.04    | 0.00   |
| Π-62        | 1220.00 | Π-63 | 1240.00 | 186.45   | 0.00   |
| Π-63        | 1240.00 | Π-64 | 1260.00 | 303.32   | 40.00  |
| Π-64        | 1260.00 | Π-65 | 1280.00 | 360.81   | 40.00  |
| Π-65        | 1280.00 | Ω'5  | 1283.16 | 56.84    | 0.00   |
| Ω'5         | 1283.16 | Π-66 | 1300.00 | 314.18   | 0.00   |
| Π-66        | 1300.00 | Α'5  | 1303.33 | 64.21    | 0.00   |
| Α'5         | 1303.33 | Π-67 | 1320.00 | 325.84   | 0.00   |
| Π-67        | 1320.00 | Π-68 | 1340.00 | 379.39   | 0.00   |
| Π-68        | 1340.00 | Π-69 | 1360.00 | 335.22   | 0.00   |
| Π-69        | 1360.00 | Π-70 | 1380.00 | 383.24   | 0.00   |
| Π-70        | 1380.00 | Π-71 | 1400.00 | 459.51   | 0.00   |
| Π-71        | 1400.00 | Π-72 | 1420.00 | 420.96   | 0.00   |
| Π-72        | 1420.00 | Π-73 | 1440.00 | 384.90   | 0.00   |
| Π-73        | 1440.00 | Π-74 | 1460.00 | 390.49   | 0.00   |
| Π-74        | 1460.00 | Α6   | 1477.66 | 356.73   | 0.00   |
| Α6          | 1477.66 | Π-75 | 1480.00 | 48.62    | 0.00   |
| Π-75        | 1480.00 | Ω6   | 1496.57 | 353.52   | 0.00   |
| Ω6          | 1496.57 | Π-76 | 1500.00 | 75.34    | 0.00   |
| Π-76        | 1500.00 | Π-77 | 1520.00 | 418.35   | 0.00   |
| Π-77        | 1520.00 | Π-78 | 1540.00 | 326.01   | 0.00   |
| Π-78        | 1540.00 | Ω'6  | 1540.83 | 10.42    | 0.00   |
| Ω'6         | 1540.83 | Α'6  | 1559.73 | 208.59   | 0.00   |
| Α'6         | 1559.73 | Π-79 | 1560.00 | 2.58     | 0.00   |
| Π-79        | 1560.00 | Π-80 | 1580.00 | 184.44   | 0.00   |
| Π-80        | 1580.00 | Π-81 | 1600.00 | 199.90   | 0.00   |
| Π-81        | 1600.00 | Π-82 | 1620.00 | 249.44   | 0.00   |
| Π-82        | 1620.00 | Π-83 | 1640.00 | 326.43   | 40.00  |
| ΣΕ ΜΕΤΑΦΟΡΑ |         |      |         | 16561.78 | 681.89 |



**ΠΙΝΑΚΑΣ ΣΤΟΙΧΕΙΩΝ ΠΡΟΜΕΤΡΗΣΗΣ ΕΠΙΦΑΝΕΙΩΝ ΦΥΤΕΥΣΗΣ ΠΡΑΝΩΝ ΟΡΥΓΜΑΤΩΝ**  
**ΑΡΙΣΤΕΡΑ**

| ΑΠΟ ΔΙΑ-ΤΟΜΗ | Χ.Θ. [m] | ΑΠΟ ΔΙΑ-ΤΟΜΗ | ΕΩΣ [m] | ΠΡΑΝΕΣ [m2] | ΑΝΑΒΑΘΜΟΙ [m2] |
|--------------|----------|--------------|---------|-------------|----------------|
| ΑΠΟ ΜΕΤΑΦΟΡΑ |          |              |         | 16561.78    | 681.89         |

|             |           |         |         |         |        |
|-------------|-----------|---------|---------|---------|--------|
| Π-83        | 1640.00   | Π-84    | 1660.00 | 401.91  | 80.00  |
| Π-84        | 1660.00   | Π-85    | 1680.00 | 415.65  | 80.00  |
| Π-85        | 1680.00   | Π-86    | 1700.00 | 335.05  | 40.00  |
| Π-86        | 1700.00   | Α7      | 1706.27 | 79.63   | 0.00   |
| Α7          | 1706.27   | Π-87    | 1720.00 | 133.74  | 0.00   |
| Π-87        | 1720.00   | Ω7      | 1724.13 | 24.73   | 0.00   |
| Ω7          | 1724.13   | Π-88    | 1740.00 | 63.60   | 0.00   |
| Π-88        | 1740.00   | Π-89    | 1760.00 | 34.61   | 0.00   |
| Π-89        | 1760.00   | Ω'7     | 1778.91 | 19.66   | 0.00   |
| Ω'7         | 1778.91   | Π-90    | 1780.00 | 2.21    | 0.00   |
| Π-90        | 1780.00   | Α'7     | 1796.77 | 17.05   | 0.00   |
| ΣΥΝΟΛΑ Χ.Θ. | 1180.00 - | 1796.77 |         | 8788.03 | 320.00 |

|             |           |         |         |         |      |
|-------------|-----------|---------|---------|---------|------|
| Ω8          | 1856.18   | Π-94    | 1860.00 | 11.30   | 0.00 |
| Π-94        | 1860.00   | Π-95    | 1880.00 | 142.61  | 0.00 |
| Π-95        | 1880.00   | Π-96    | 1900.00 | 189.49  | 0.00 |
| Π-96        | 1900.00   | Π-97    | 1920.00 | 163.81  | 0.00 |
| Π-97        | 1920.00   | Π-98    | 1940.00 | 183.65  | 0.00 |
| Π-98        | 1940.00   | Π-99    | 1960.00 | 244.06  | 0.00 |
| Π-99        | 1960.00   | Π-100   | 1980.00 | 259.65  | 0.00 |
| Π-100       | 1980.00   | Π-101   | 2000.00 | 247.70  | 0.00 |
| Π-101       | 2000.00   | Π-102   | 2020.00 | 190.83  | 0.00 |
| Π-102       | 2020.00   | Π-103   | 2040.00 | 69.32   | 0.00 |
| Π-103       | 2040.00   | Ω'8     | 2054.12 | 0.23    | 0.00 |
| ΣΥΝΟΛΑ Χ.Θ. | 1856.18 - | 2054.12 |         | 1702.65 | 0.00 |

|             |           |         |         |         |        |
|-------------|-----------|---------|---------|---------|--------|
| Π-109       | 2160.00   | Ω'9     | 2177.73 | 81.69   | 0.00   |
| Ω'9         | 2177.73   | Π-110   | 2180.00 | 15.03   | 0.00   |
| Π-110       | 2180.00   | Α'9     | 2193.93 | 101.44  | 0.00   |
| Α'9         | 2193.93   | Π-111   | 2200.00 | 53.56   | 0.00   |
| Π-111       | 2200.00   | Π-112   | 2220.00 | 288.37  | 40.00  |
| Π-112       | 2220.00   | Α10     | 2224.04 | 77.24   | 16.17  |
| Α10         | 2224.04   | Ω10     | 2239.62 | 318.65  | 62.31  |
| Ω10         | 2239.62   | Π-113   | 2240.00 | 8.31    | 1.52   |
| Π-113       | 2240.00   | Ω'10    | 2242.00 | 44.02   | 7.99   |
| Ω'10        | 2242.00   | Α'10    | 2257.57 | 273.22  | 31.15  |
| Α'10        | 2257.57   | Π-114   | 2260.00 | 31.08   | 0.00   |
| Π-114       | 2260.00   | Π-115   | 2280.00 | 232.64  | 0.00   |
| Π-115       | 2280.00   | Π-116   | 2300.00 | 344.30  | 40.00  |
| Π-116       | 2300.00   | Π-117   | 2320.00 | 475.14  | 80.00  |
| Π-117       | 2320.00   | Π-118   | 2340.00 | 467.50  | 80.00  |
| Π-118       | 2340.00   | Α11     | 2359.73 | 395.22  | 78.93  |
| Α11         | 2359.73   | Π-119   | 2360.00 | 4.18    | 0.54   |
| Π-119       | 2360.00   | Ω11     | 2371.98 | 125.76  | 0.00   |
| Ω11         | 2371.98   | Ω'11    | 2377.60 | 26.53   | 0.00   |
| Ω'11        | 2377.60   | Π-120   | 2380.00 | 6.07    | 0.00   |
| Π-120       | 2380.00   | Α'11    | 2389.85 | 11.22   | 0.00   |
| ΣΥΝΟΛΑ Χ.Θ. | 2160.00 - | 2389.85 |         | 3381.15 | 438.61 |

|             |  |  |  |          |         |
|-------------|--|--|--|----------|---------|
| ΣΕ ΜΕΤΑΦΟΡΑ |  |  |  | 22771.52 | 1240.50 |
|-------------|--|--|--|----------|---------|

**ΠΙΝΑΚΑΣ ΣΤΟΙΧΕΙΩΝ ΠΡΟΜΕΤΡΗΣΗΣ ΕΠΙΦΑΝΕΙΩΝ ΦΥΤΕΥΣΗΣ ΠΡΑΝΩΝ ΟΡΥΓΜΑΤΩΝ ΑΡΙΣΤΕΡΑ**

| ΑΠΟ ΔΙΑ-ΤΟΜΗ | Χ.Θ. [m]  | ΑΠΟ ΔΙΑ-ΤΟΜΗ | ΕΩΣ [m]  | ΠΡΑΝΕΣ [m2] | ΑΝΑΒΑΘΜΟΙ [m2] |
|--------------|-----------|--------------|----------|-------------|----------------|
| ΑΠΟ ΜΕΤΑΦΟΡΑ |           |              |          | 22771.52    | 1240.50        |
| Π-123        | 2440.00   | Π-124        | 2460.00  | 241.31      | 40.00          |
| Π-124        | 2460.00   | Α12          | 2467.80  | 163.90      | 31.20          |
| Α12          | 2467.80   | Π-125        | 2480.00  | 284.65      | 48.80          |
| Π-125        | 2480.00   | Ω12          | 2484.68  | 103.12      | 9.35           |
| Ω12          | 2484.68   | Π-126        | 2500.00  | 305.01      | 0.00           |
| Π-126        | 2500.00   | Π-127        | 2520.00  | 433.36      | 0.00           |
| Π-127        | 2520.00   | Π-128        | 2540.00  | 429.35      | 0.00           |
| Π-128        | 2540.00   | Π-129        | 2560.00  | 454.39      | 40.00          |
| Π-129        | 2560.00   | Π-130        | 2580.00  | 402.81      | 40.00          |
| Π-130        | 2580.00   | Π-131        | 2600.00  | 242.17      | 0.00           |
| Π-131        | 2600.00   | Π-132        | 2620.00  | 228.72      | 0.00           |
| Π-132        | 2620.00   | Ω'12         | 2620.50  | 6.94        | 0.00           |
| Ω'12         | 2620.50   | Α'12         | 2637.38  | 308.17      | 33.75          |
| Α'12         | 2637.38   | Π-133        | 2640.00  | 59.75       | 10.50          |
| Π-133        | 2640.00   | Π-134        | 2660.00  | 543.13      | 120.00         |
| Π-134        | 2660.00   | Π-135        | 2680.00  | 652.61      | 160.00         |
| Π-135        | 2680.00   | Π-136        | 2700.00  | 651.14      | 160.00         |
| Π-136        | 2700.00   | Π-137        | 2720.00  | 519.00      | 120.00         |
| Π-137        | 2720.00   | Α13          | 2731.36  | 191.80      | 22.73          |
| Α13          | 2731.36   | Π-138        | 2740.00  | 96.34       | 0.00           |
| Π-138        | 2740.00   | Ω13          | 2743.61  | 31.01       | 0.00           |
| Ω13          | 2743.61   | Π-139        | 2760.00  | 83.32       | 0.00           |
| Π-139        | 2760.00   | Ω'13         | 2779.69  | 22.81       | 0.00           |
| ΣΥΝΟΛΑ Χ.Θ.  | 2440.00 - | 2779.69      | 6454.82  | 836.33      |                |
| Π-142        | 2820.00   | Π-143        | 2840.00  | 131.19      | 0.00           |
| Π-143        | 2840.00   | Π-144        | 2860.00  | 392.62      | 80.00          |
| Π-144        | 2860.00   | Π-145        | 2880.00  | 509.01      | 120.00         |
| Π-145        | 2880.00   | Π-146        | 2900.00  | 439.87      | 80.00          |
| Π-146        | 2900.00   | Π-147        | 2920.00  | 382.46      | 80.00          |
| Π-147        | 2920.00   | Ω'14         | 2936.21  | 244.95      | 32.42          |
| Ω'14         | 2936.21   | Π-148        | 2940.00  | 48.74       | 0.00           |
| Π-148        | 2940.00   | Α'14         | 2954.73  | 165.74      | 0.00           |
| Α'14         | 2954.73   | Α15          | 2954.83  | 1.01        | 0.00           |
| Α15          | 2954.83   | Π-149        | 2960.00  | 49.51       | 0.00           |
| Π-149        | 2960.00   | Ω15          | 2968.64  | 64.20       | 0.00           |
| Ω15          | 2968.64   | Π-150        | 2980.00  | 33.17       | 0.00           |
| ΣΥΝΟΛΑ Χ.Θ.  | 2820.00 - | 2980.00      | 2462.48  | 392.42      |                |
| Ω'15         | 3039.09   | Π-153        | 3040.00  | 3.16        | 0.00           |
| Π-153        | 3040.00   | Α'15         | 3053.01  | 96.80       | 0.00           |
| Α'15         | 3053.01   | Α16          | 3053.01  | 0.02        | 0.00           |
| Α16          | 3053.01   | Π-154        | 3060.00  | 84.18       | 0.00           |
| Π-154        | 3060.00   | Ω16          | 3065.26  | 77.29       | 10.52          |
| Ω16          | 3065.26   | Π-155        | 3080.00  | 265.48      | 58.96          |
| Π-155        | 3080.00   | Π-156        | 3100.00  | 436.55      | 80.00          |
| Π-156        | 3100.00   | Π-157        | 3120.00  | 527.82      | 120.00         |
| Π-157        | 3120.00   | Π-158        | 3140.00  | 532.66      | 120.00         |
| Π-158        | 3140.00   | Π-159        | 3160.00  | 434.74      | 80.00          |
| ΣΕ ΜΕΤΑΦΟΡΑ  |           |              | 34349.97 | 2984.42     |                |

**ΠΙΝΑΚΑΣ ΣΤΟΙΧΕΙΩΝ ΠΡΟΜΕΤΡΗΣΗΣ ΕΠΙΦΑΝΕΙΩΝ ΦΥΤΕΥΣΗΣ ΠΡΑΝΩΝ ΟΡΥΓΜΑΤΩΝ**  
**ΑΡΙΣΤΕΡΑ**

| ΑΠΟ ΔΙΑ-ΤΟΜΗ | Χ.Θ. [m] | ΑΠΟ ΔΙΑ-ΤΟΜΗ | ΕΩΣ [m] | ΠΡΑΝΕΣ [m2] | ΑΝΑΒΑΘΜΟΙ [m2] |
|--------------|----------|--------------|---------|-------------|----------------|
| ΑΠΟ ΜΕΤΑΦΟΡΑ |          |              |         | 34349.97    | 2984.42        |

|             |         |       |         |         |        |
|-------------|---------|-------|---------|---------|--------|
| Π-159       | 3160.00 | Ω'16  | 3171.42 | 202.46  | 45.68  |
| Ω'16        | 3171.42 | Π-160 | 3180.00 | 126.54  | 17.16  |
| Π-160       | 3180.00 | Α'16  | 3183.67 | 46.11   | 0.00   |
| Α'16        | 3183.67 | Α17   | 3183.67 | 0.01    | 0.00   |
| Α17         | 3183.67 | Ω17   | 3195.92 | 130.15  | 0.00   |
| Ω17         | 3195.92 | Π-161 | 3200.00 | 35.79   | 0.00   |
| Π-161       | 3200.00 | Π-162 | 3220.00 | 196.54  | 0.00   |
| Π-162       | 3220.00 | Π-163 | 3240.00 | 314.60  | 40.00  |
| Π-163       | 3240.00 | Ω'17  | 3242.85 | 57.82   | 11.39  |
| Ω'17        | 3242.85 | Α'17  | 3255.10 | 246.59  | 49.00  |
| Α'17        | 3255.10 | Π-164 | 3260.00 | 97.31   | 19.61  |
| Π-164       | 3260.00 | Π-165 | 3280.00 | 402.02  | 80.00  |
| Π-165       | 3280.00 | Π-166 | 3300.00 | 340.49  | 40.00  |
| Π-166       | 3300.00 | Π-167 | 3320.00 | 213.06  | 0.00   |
| Π-167       | 3320.00 | Π-168 | 3340.00 | 141.38  | 0.00   |
| Π-168       | 3340.00 | Π-169 | 3360.00 | 110.68  | 0.00   |
| Π-169       | 3360.00 | Π-170 | 3380.00 | 78.16   | 0.00   |
| Π-170       | 3380.00 | Π-171 | 3400.00 | 81.51   | 0.00   |
| Π-171       | 3400.00 | Π-172 | 3420.00 | 105.34  | 0.00   |
| Π-172       | 3420.00 | Π-173 | 3440.00 | 113.89  | 0.00   |
| Π-173       | 3440.00 | Π-174 | 3460.00 | 142.09  | 0.00   |
| Π-174       | 3460.00 | Α18   | 3464.38 | 38.47   | 0.00   |
| Α18         | 3464.38 | Ω18   | 3475.63 | 92.42   | 0.00   |
| Ω18         | 3475.63 | Π-175 | 3480.00 | 27.73   | 0.00   |
| Π-175       | 3480.00 | Π-176 | 3500.00 | 81.72   | 0.00   |
| Π-176       | 3500.00 | Π-177 | 3520.00 | 28.37   | 0.00   |
| ΣΥΝΟΛΑ Χ.Θ. | 3039.09 | -     | 3520.00 | 5909.94 | 772.32 |

|             |         |       |         |         |        |
|-------------|---------|-------|---------|---------|--------|
| Π-183       | 3640.00 | Π-184 | 3660.00 | 213.44  | 40.00  |
| Π-184       | 3660.00 | Π-185 | 3680.00 | 452.46  | 120.00 |
| Π-185       | 3680.00 | Ω'18  | 3699.53 | 463.98  | 117.21 |
| Ω'18        | 3699.53 | Π-186 | 3700.00 | 9.51    | 1.86   |
| Π-186       | 3700.00 | Α'18  | 3710.78 | 178.09  | 21.57  |
| Α'18        | 3710.78 | Π-187 | 3720.00 | 97.14   | 0.00   |
| Π-187       | 3720.00 | Π-188 | 3740.00 | 169.52  | 0.00   |
| Π-188       | 3740.00 | Π-189 | 3760.00 | 196.84  | 0.00   |
| Π-189       | 3760.00 | Π-190 | 3780.00 | 234.59  | 0.00   |
| Π-190       | 3780.00 | Π-191 | 3800.00 | 337.05  | 40.00  |
| Π-191       | 3800.00 | Α19   | 3816.93 | 386.74  | 67.74  |
| Α19         | 3816.93 | Π-192 | 3820.00 | 73.82   | 12.26  |
| Π-192       | 3820.00 | Ω19   | 3829.18 | 208.92  | 36.74  |
| Ω19         | 3829.18 | Π-193 | 3840.00 | 220.16  | 43.26  |
| Π-193       | 3840.00 | Π-194 | 3860.00 | 231.98  | 40.00  |
| Π-194       | 3860.00 | Π-195 | 3880.00 | 41.82   | 0.00   |
| ΣΥΝΟΛΑ Χ.Θ. | 3640.00 | -     | 3880.00 | 3516.08 | 540.64 |

|             |         |       |         |          |         |
|-------------|---------|-------|---------|----------|---------|
| Π-199       | 3960.00 | Π-200 | 3980.00 | 388.67   | 80.00   |
| Π-200       | 3980.00 | Ω'20  | 3986.06 | 205.20   | 48.46   |
| Ω'20        | 3986.06 | Α'20  | 3998.31 | 463.34   | 122.50  |
| ΣΕ ΜΕΤΑΦΟΡΑ |         |       |         | 42241.24 | 4053.48 |

**ΠΙΝΑΚΑΣ ΣΤΟΙΧΕΙΩΝ ΠΡΟΜΕΤΡΗΣΗΣ ΕΠΙΦΑΝΕΙΩΝ ΦΥΤΕΥΣΗΣ ΠΡΑΝΩΝ ΟΡΥΓΜΑΤΩΝ**  
**ΑΡΙΣΤΕΡΑ**

| ΑΠΟ ΔΙΑ-ΤΟΜΗ | Χ.Θ. [m] | ΑΠΟ ΔΙΑ-ΤΟΜΗ | ΕΩΣ [m] | ΠΡΑΝΕΣ [m2] | ΑΝΑΒΑΘΜΟΙ [m2] |
|--------------|----------|--------------|---------|-------------|----------------|
| ΑΠΟ ΜΕΤΑΦΟΡΑ |          |              |         | 42241.24    | 4053.48        |

|             |         |       |         |         |        |
|-------------|---------|-------|---------|---------|--------|
| A'20        | 3998.31 | Π-201 | 4000.00 | 69.19   | 20.31  |
| Π-201       | 4000.00 | Π-202 | 4020.00 | 820.78  | 240.00 |
| Π-202       | 4020.00 | Π-203 | 4040.00 | 756.37  | 200.00 |
| Π-203       | 4040.00 | Π-204 | 4060.00 | 538.13  | 120.00 |
| Π-204       | 4060.00 | Π-205 | 4080.00 | 323.48  | 40.00  |
| Π-205       | 4080.00 | Π-206 | 4100.00 | 162.47  | 0.00   |
| Π-206       | 4100.00 | A21   | 4102.27 | 6.82    | 0.00   |
| A21         | 4102.27 | Ω21   | 4117.85 | 21.85   | 0.00   |
| ΣΥΝΟΛΑ Χ.Θ. | 3960.00 | -     | 4117.85 | 3756.29 | 871.27 |

|             |         |       |         |         |        |
|-------------|---------|-------|---------|---------|--------|
| Π-208       | 4140.00 | Π-209 | 4160.00 | 122.13  | 0.00   |
| Π-209       | 4160.00 | Π-210 | 4180.00 | 204.92  | 0.00   |
| Π-210       | 4180.00 | Π-211 | 4200.00 | 176.33  | 0.00   |
| Π-211       | 4200.00 | Π-212 | 4220.00 | 107.86  | 0.00   |
| Π-212       | 4220.00 | Π-213 | 4240.00 | 79.60   | 0.00   |
| Π-213       | 4240.00 | Π-214 | 4260.00 | 86.38   | 0.00   |
| Π-214       | 4260.00 | Π-215 | 4280.00 | 122.11  | 0.00   |
| Π-215       | 4280.00 | Π-216 | 4300.00 | 247.69  | 40.00  |
| Π-216       | 4300.00 | Π-217 | 4320.00 | 392.29  | 40.00  |
| Π-217       | 4320.00 | Π-218 | 4340.00 | 414.15  | 40.00  |
| Π-218       | 4340.00 | Ω'21  | 4346.93 | 107.60  | 13.86  |
| Ω'21        | 4346.93 | Π-219 | 4360.00 | 127.34  | 0.00   |
| Π-219       | 4360.00 | A'21  | 4362.51 | 19.21   | 0.00   |
| A'21        | 4362.51 | Π-220 | 4380.00 | 109.56  | 0.00   |
| Π-220       | 4380.00 | Π-221 | 4400.00 | 101.98  | 0.00   |
| Π-221       | 4400.00 | A22   | 4402.41 | 12.23   | 0.00   |
| A22         | 4402.41 | Ω22   | 4419.28 | 98.11   | 0.00   |
| Ω22         | 4419.28 | Π-222 | 4420.00 | 4.74    | 0.00   |
| Π-222       | 4420.00 | Π-223 | 4440.00 | 154.59  | 0.00   |
| Π-223       | 4440.00 | Π-224 | 4460.00 | 174.85  | 0.00   |
| Π-224       | 4460.00 | Π-225 | 4480.00 | 208.85  | 0.00   |
| Π-225       | 4480.00 | Π-226 | 4500.00 | 233.13  | 0.00   |
| Π-226       | 4500.00 | Ω'22  | 4504.58 | 50.61   | 0.00   |
| Ω'22        | 4504.58 | Π-227 | 4520.00 | 149.51  | 0.00   |
| Π-227       | 4520.00 | A'22  | 4521.45 | 11.97   | 0.00   |
| A'22        | 4521.45 | Π-228 | 4540.00 | 115.92  | 0.00   |
| Π-228       | 4540.00 | Π-229 | 4560.00 | 44.57   | 0.00   |
| ΣΥΝΟΛΑ Χ.Θ. | 4140.00 | -     | 4560.00 | 3678.23 | 133.86 |

|             |         |       |          |         |      |
|-------------|---------|-------|----------|---------|------|
| Π-234       | 4660.00 | Π-235 | 4680.00  | 116.93  | 0.00 |
| Π-235       | 4680.00 | Π-236 | 4700.00  | 111.22  | 0.00 |
| Π-236       | 4700.00 | Π-237 | 4720.00  | 80.46   | 0.00 |
| Π-237       | 4720.00 | Ω'23  | 4724.84  | 19.54   | 0.00 |
| Ω'23        | 4724.84 | Π-238 | 4740.00  | 76.01   | 0.00 |
| Π-238       | 4740.00 | A'23  | 4741.04  | 6.02    | 0.00 |
| A'23        | 4741.04 | Π-239 | 4760.00  | 122.37  | 0.00 |
| Π-239       | 4760.00 | Π-240 | 4780.00  | 164.18  | 0.00 |
| Π-240       | 4780.00 | A24   | 4790.51  | 98.68   | 0.00 |
| A24         | 4790.51 | Π-241 | 4800.00  | 91.26   | 0.00 |
| ΣΕ ΜΕΤΑΦΟΡΑ |         |       | 49506.57 | 4787.34 |      |

**ΠΙΝΑΚΑΣ ΣΤΟΙΧΕΙΩΝ ΠΡΟΜΕΤΡΗΣΗΣ ΕΠΙΦΑΝΕΙΩΝ ΦΥΤΕΥΣΗΣ ΠΡΑΝΩΝ ΟΡΥΓΜΑΤΩΝ**  
**ΑΡΙΣΤΕΡΑ**

| ΑΠΟ ΔΙΑ-ΤΟΜΗ | Χ.Θ. [m] | ΑΠΟ ΔΙΑ-ΤΟΜΗ | ΕΩΣ [m] | ΠΡΑΝΕΣ [m2] | ΑΝΑΒΑΘΜΟΙ [m2] |
|--------------|----------|--------------|---------|-------------|----------------|
| ΑΠΟ ΜΕΤΑΦΟΡΑ |          |              |         | 49506.57    | 4787.34        |

|             |           |         |         |        |       |
|-------------|-----------|---------|---------|--------|-------|
| Π-241       | 4800.00   | Ω24     | 4807.39 | 70.53  | 0.00  |
| Ω24         | 4807.39   | Π-242   | 4820.00 | 103.71 | 0.00  |
| Π-242       | 4820.00   | Π-243   | 4840.00 | 144.32 | 0.00  |
| Π-243       | 4840.00   | Π-244   | 4860.00 | 184.85 | 0.00  |
| Π-244       | 4860.00   | Π-245   | 4880.00 | 251.31 | 0.00  |
| Π-245       | 4880.00   | Π-246   | 4900.00 | 277.03 | 0.00  |
| Π-246       | 4900.00   | Π-247   | 4920.00 | 316.37 | 40.00 |
| Π-247       | 4920.00   | Π-248   | 4940.00 | 380.35 | 80.00 |
| Π-248       | 4940.00   | Π-249   | 4960.00 | 393.50 | 80.00 |
| Π-249       | 4960.00   | Ω'24    | 4960.04 | 0.71   | 0.15  |
| Ω'24        | 4960.04   | Α'24    | 4976.91 | 311.52 | 67.50 |
| Α'24        | 4976.91   | Α25     | 4976.91 | 0.01   | 0.00  |
| Α25         | 4976.91   | Π-250   | 4980.00 | 54.42  | 12.35 |
| Π-250       | 4980.00   | Ω25     | 4992.49 | 212.17 | 49.96 |
| Ω25         | 4992.49   | Π-251   | 5000.00 | 122.16 | 30.04 |
| Π-251       | 5000.00   | Π-252   | 5020.00 | 291.38 | 40.00 |
| Π-252       | 5020.00   | Π-253   | 5040.00 | 227.50 | 0.00  |
| Π-253       | 5040.00   | Π-254   | 5060.00 | 162.46 | 0.00  |
| Π-254       | 5060.00   | Π-255   | 5080.00 | 87.01  | 0.00  |
| Π-255       | 5080.00   | Ω'25    | 5080.37 | 0.77   | 0.00  |
| Ω'25        | 5080.37   | Α'25    | 5095.95 | 15.98  | 0.00  |
| ΣΥΝΟΛΑ Χ.Θ. | 4660.00 - | 5095.95 | 4494.74 | 400.00 |       |

|             |           |         |         |        |      |
|-------------|-----------|---------|---------|--------|------|
| Α26         | 5118.71   | Π-257   | 5120.00 | 4.04   | 0.00 |
| Π-257       | 5120.00   | Ω26     | 5133.25 | 45.92  | 0.00 |
| Ω26         | 5133.25   | Π-258   | 5140.00 | 23.21  | 0.00 |
| Π-258       | 5140.00   | Π-259   | 5160.00 | 87.55  | 0.00 |
| Π-259       | 5160.00   | Π-260   | 5180.00 | 133.64 | 0.00 |
| Π-260       | 5180.00   | Π-261   | 5200.00 | 150.77 | 0.00 |
| Π-261       | 5200.00   | Ω'26    | 5205.04 | 35.44  | 0.00 |
| Ω'26        | 5205.04   | Α'26    | 5219.58 | 84.82  | 0.00 |
| Α'26        | 5219.58   | Π-262   | 5220.00 | 2.03   | 0.00 |
| Π-262       | 5220.00   | Π-263   | 5240.00 | 95.80  | 0.00 |
| Π-263       | 5240.00   | Π-264   | 5260.00 | 125.28 | 0.00 |
| Π-264       | 5260.00   | Π-265   | 5280.00 | 150.02 | 0.00 |
| Π-265       | 5280.00   | Π-266   | 5300.00 | 131.94 | 0.00 |
| Π-266       | 5300.00   | Α27     | 5317.87 | 85.96  | 0.00 |
| Α27         | 5317.87   | Π-267   | 5320.00 | 7.34   | 0.00 |
| Π-267       | 5320.00   | Ω27     | 5335.73 | 45.65  | 0.00 |
| Ω27         | 5335.73   | Π-268   | 5340.00 | 11.53  | 0.00 |
| Π-268       | 5340.00   | Π-269   | 5360.00 | 70.07  | 0.00 |
| Π-269       | 5360.00   | Π-270   | 5380.00 | 95.61  | 0.00 |
| Π-270       | 5380.00   | Π-271   | 5400.00 | 54.18  | 0.00 |
| ΣΥΝΟΛΑ Χ.Θ. | 5118.71 - | 5400.00 | 1440.80 | 0.00   |      |

|             |         |       |          |         |      |
|-------------|---------|-------|----------|---------|------|
| Π-273       | 5440.00 | Α'27  | 5443.91  | 16.03   | 0.00 |
| Α'27        | 5443.91 | Π-274 | 5460.00  | 113.47  | 0.00 |
| Π-274       | 5460.00 | Π-275 | 5480.00  | 186.72  | 0.00 |
| Π-275       | 5480.00 | Π-276 | 5500.00  | 174.72  | 0.00 |
| ΣΕ ΜΕΤΑΦΟΡΑ |         |       | 55163.66 | 5187.34 |      |

**ΠΙΝΑΚΑΣ ΣΤΟΙΧΕΙΩΝ ΠΡΟΜΕΤΡΗΣΗΣ ΕΠΙΦΑΝΕΙΩΝ ΦΥΤΕΥΣΗΣ ΠΡΑΝΩΝ ΟΡΥΓΜΑΤΩΝ  
ΑΡΙΣΤΕΡΑ**

| ΑΠΟ<br>ΔΙΑ-<br>ΤΟΜΗ | Χ.Θ.<br>[m] | ΑΠΟ<br>ΔΙΑ-<br>ΤΟΜΗ | ΕΩΣ<br>[m] | ΠΡΑΝΕΣ<br>[m2]    | ΑΝΑΒΑΘΜΟΙ<br>[m2] |        |
|---------------------|-------------|---------------------|------------|-------------------|-------------------|--------|
| ΑΠΟ ΜΕΤΑΦΟΡΑ        |             |                     |            | 55163.66          | 5187.34           |        |
| Π-276               | 5500.00     | Π-277               | 5520.00    | 187.81            | 0.00              |        |
| Π-277               | 5520.00     | Π-278               | 5540.00    | 210.20            | 0.00              |        |
| Π-278               | 5540.00     | Π-279               | 5560.00    | 213.10            | 0.00              |        |
| Π-279               | 5560.00     | Π-280               | 5580.00    | 230.10            | 0.00              |        |
| Π-280               | 5580.00     | Π-281               | 5600.00    | 242.73            | 0.00              |        |
| Π-281               | 5600.00     | Π-282               | 5620.00    | 191.47            | 0.00              |        |
| Π-282               | 5620.00     | Π-283               | 5640.00    | 124.63            | 0.00              |        |
| Π-283               | 5640.00     | Α28                 | 5654.08    | 70.12             | 0.00              |        |
| Α28                 | 5654.08     | Π-284               | 5660.00    | 26.12             | 0.00              |        |
| Π-284               | 5660.00     | Ω28                 | 5674.25    | 57.71             | 0.00              |        |
| Ω28                 | 5674.25     | Π-285               | 5680.00    | 19.59             | 0.00              |        |
| Π-285               | 5680.00     | Π-286               | 5700.00    | 30.75             | 0.00              |        |
| ΣΥΝΟΛΑ Χ.Θ.         |             |                     |            | 5440.00 - 5700.00 | 2095.28           | 0.00   |
| Π-288               | 5740.00     | Π-289               | 5760.00    | 120.69            | 0.00              |        |
| Π-289               | 5760.00     | Ω'28                | 5762.49    | 21.74             | 0.00              |        |
| Ω'28                | 5762.49     | Π-290               | 5780.00    | 174.96            | 0.00              |        |
| Π-290               | 5780.00     | Α'28                | 5782.66    | 29.47             | 0.00              |        |
| Α'28                | 5782.66     | Π-291               | 5800.00    | 95.04             | 0.00              |        |
| ΣΥΝΟΛΑ Χ.Θ.         |             |                     |            | 5740.00 - 5800.00 | 441.91            | 0.00   |
| Ω'29                | 5961.21     | Π-300               | 5980.00    | 95.20             | 0.00              |        |
| Π-300               | 5980.00     | Α'29                | 5981.37    | 14.06             | 0.00              |        |
| Α'29                | 5981.37     | Π-301               | 6000.00    | 279.71            | 37.26             |        |
| Π-301               | 6000.00     | Α30                 | 6009.98    | 204.79            | 39.91             |        |
| Α30                 | 6009.98     | Π-302               | 6020.00    | 191.84            | 20.05             |        |
| Π-302               | 6020.00     | Ω30                 | 6030.14    | 180.44            | 0.00              |        |
| Ω30                 | 6030.14     | Π-303               | 6040.00    | 191.66            | 0.00              |        |
| Π-303               | 6040.00     | Π-304               | 6060.00    | 424.80            | 0.00              |        |
| Π-304               | 6060.00     | Ω'30                | 6077.34    | 376.91            | 0.00              |        |
| Ω'30                | 6077.34     | Π-305               | 6080.00    | 56.09             | 0.00              |        |
| Π-305               | 6080.00     | Α'30                | 6097.51    | 432.82            | 70.03             |        |
| Α'30                | 6097.51     | Π-306               | 6100.00    | 63.78             | 14.95             |        |
| Π-306               | 6100.00     | Π-307               | 6120.00    | 494.68            | 80.00             |        |
| Π-307               | 6120.00     | Π-308               | 6140.00    | 360.27            | 40.00             |        |
| Π-308               | 6140.00     | Π-309               | 6160.00    | 158.08            | 0.00              |        |
| Π-309               | 6160.00     | Π-310               | 6180.00    | 104.05            | 0.00              |        |
| Π-310               | 6180.00     | Π-311               | 6200.00    | 60.04             | 0.00              |        |
| Π-311               | 6200.00     | Π-312               | 6220.00    | 20.41             | 0.00              |        |
| ΣΥΝΟΛΑ Χ.Θ.         |             |                     |            | 5961.21 - 6220.00 | 3709.64           | 302.20 |
| Π-315               | 6280.00     | Π-316               | 6300.00    | 24.93             | 0.00              |        |
| Π-316               | 6300.00     | Π-317               | 6320.00    | 12.11             | 0.00              |        |
| Π-317               | 6320.00     | Π-318               | 6340.00    | 8.20              | 0.00              |        |
| Π-318               | 6340.00     | Π-319               | 6360.00    | 27.37             | 0.00              |        |
| Π-319               | 6360.00     | Π-320               | 6380.00    | 48.36             | 0.00              |        |
| Π-320               | 6380.00     | Π-321               | 6400.00    | 44.50             | 0.00              |        |
| ΣΕ ΜΕΤΑΦΟΡΑ         |             |                     |            | 60917.18          | 5489.54           |        |

**ΠΙΝΑΚΑΣ ΣΤΟΙΧΕΙΩΝ ΠΡΟΜΕΤΡΗΣΗΣ ΕΠΙΦΑΝΕΙΩΝ ΦΥΤΕΥΣΗΣ ΠΡΑΝΩΝ ΟΡΥΓΜΑΤΩΝ**  
**ΑΡΙΣΤΕΡΑ**

| ΑΠΟ ΔΙΑ-ΤΟΜΗ | Χ.Θ. [m] | ΑΠΟ ΔΙΑ-ΤΟΜΗ | ΕΩΣ [m] | ΠΡΑΝΕΣ [m2] | ΑΝΑΒΑΘΜΟΙ [m2] |
|--------------|----------|--------------|---------|-------------|----------------|
| ΑΠΟ ΜΕΤΑΦΟΡΑ |          |              |         | 60917.18    | 5489.54        |

|             |         |       |         |                   |        |      |
|-------------|---------|-------|---------|-------------------|--------|------|
| Π-321       | 6400.00 | Π-322 | 6420.00 | 19.99             | 0.00   |      |
| ΣΥΝΟΛΑ Χ.Θ. |         |       |         | 6280.00 - 6420.00 | 185.46 | 0.00 |

|             |         |       |         |                   |        |      |
|-------------|---------|-------|---------|-------------------|--------|------|
| Π-325       | 6480.00 | Π-326 | 6500.00 | 40.98             | 0.00   |      |
| Π-326       | 6500.00 | Π-327 | 6520.00 | 39.84             | 0.00   |      |
| Π-327       | 6520.00 | Π-328 | 6540.00 | 38.84             | 0.00   |      |
| Π-328       | 6540.00 | Π-329 | 6560.00 | 24.00             | 0.00   |      |
| Π-329       | 6560.00 | Π-330 | 6580.00 | 23.26             | 0.00   |      |
| Π-330       | 6580.00 | Π-331 | 6600.00 | 39.16             | 0.00   |      |
| Π-331       | 6600.00 | Π-332 | 6620.00 | 42.81             | 0.00   |      |
| Π-332       | 6620.00 | Α31   | 6634.05 | 30.31             | 0.00   |      |
| Α31         | 6634.05 | Π-333 | 6640.00 | 12.42             | 0.00   |      |
| Π-333       | 6640.00 | Π-334 | 6660.00 | 41.03             | 0.00   |      |
| Π-334       | 6660.00 | Π-335 | 6680.00 | 54.26             | 0.00   |      |
| Π-335       | 6680.00 | Π-336 | 6700.00 | 105.03            | 0.00   |      |
| Π-336       | 6700.00 | Π-337 | 6720.00 | 157.97            | 0.00   |      |
| Π-337       | 6720.00 | Π-338 | 6740.00 | 144.21            | 0.00   |      |
| Π-338       | 6740.00 | Π-339 | 6760.00 | 84.64             | 0.00   |      |
| Π-339       | 6760.00 | Π-340 | 6780.00 | 27.24             | 0.00   |      |
| ΣΥΝΟΛΑ Χ.Θ. |         |       |         | 6480.00 - 6780.00 | 906.01 | 0.00 |

|             |         |       |         |                   |        |      |
|-------------|---------|-------|---------|-------------------|--------|------|
| Π-345       | 6880.00 | Π-346 | 6900.00 | 29.28             | 0.00   |      |
| Π-346       | 6900.00 | Π-347 | 6920.00 | 68.83             | 0.00   |      |
| Π-347       | 6920.00 | Π-348 | 6940.00 | 106.26            | 0.00   |      |
| Π-348       | 6940.00 | Τ31   | 6950.03 | 60.18             | 0.00   |      |
| Τ31         | 6950.03 | Π-349 | 6960.00 | 64.18             | 0.00   |      |
| Π-349       | 6960.00 | Π-350 | 6980.00 | 135.09            | 0.00   |      |
| Π-350       | 6980.00 | Π-351 | 7000.00 | 127.56            | 0.00   |      |
| Π-351       | 7000.00 | Π-352 | 7020.00 | 97.19             | 0.00   |      |
| Π-352       | 7020.00 | Π-353 | 7040.00 | 38.33             | 0.00   |      |
| ΣΥΝΟΛΑ Χ.Θ. |         |       |         | 6880.00 - 7040.00 | 726.90 | 0.00 |

|             |         |       |         |                   |        |      |
|-------------|---------|-------|---------|-------------------|--------|------|
| Π-355       | 7080.00 | Π-356 | 7100.00 | 171.78            | 0.00   |      |
| Π-356       | 7100.00 | Π-357 | 7120.00 | 196.36            | 0.00   |      |
| Π-357       | 7120.00 | Π-358 | 7140.00 | 82.22             | 0.00   |      |
| ΣΥΝΟΛΑ Χ.Θ. |         |       |         | 7080.00 - 7140.00 | 450.36 | 0.00 |

|             |         |       |         |          |         |
|-------------|---------|-------|---------|----------|---------|
| Π-361       | 7200.00 | Π-362 | 7220.00 | 113.63   | 0.00    |
| Π-362       | 7220.00 | Π-363 | 7240.00 | 124.49   | 0.00    |
| Π-363       | 7240.00 | Π-364 | 7260.00 | 110.92   | 0.00    |
| Π-364       | 7260.00 | Π-365 | 7280.00 | 92.77    | 0.00    |
| Π-365       | 7280.00 | Π-366 | 7300.00 | 84.39    | 0.00    |
| Π-366       | 7300.00 | Π-367 | 7320.00 | 81.04    | 0.00    |
| Π-367       | 7320.00 | Π-368 | 7340.00 | 85.03    | 0.00    |
| Π-368       | 7340.00 | Π-369 | 7360.00 | 90.60    | 0.00    |
| ΣΕ ΜΕΤΑΦΟΡΑ |         |       |         | 63880.84 | 5489.54 |

**ΠΙΝΑΚΑΣ ΣΤΟΙΧΕΙΩΝ ΠΡΟΜΕΤΡΗΣΗΣ ΕΠΙΦΑΝΕΙΩΝ ΦΥΤΕΥΣΗΣ ΠΡΑΝΩΝ ΟΡΥΓΜΑΤΩΝ**  
**ΑΡΙΣΤΕΡΑ**

| ΑΠΟ ΔΙΑ-ΤΟΜΗ | Χ.Θ. [m] | ΑΠΟ ΔΙΑ-ΤΟΜΗ | ΕΩΣ [m] | ΠΡΑΝΕΣ [m2] | ΑΝΑΒΑΘΜΟΙ [m2] |
|--------------|----------|--------------|---------|-------------|----------------|
| ΑΠΟ ΜΕΤΑΦΟΡΑ |          |              |         | 63880.84    | 5489.54        |

|             |           |         |         |         |      |
|-------------|-----------|---------|---------|---------|------|
| Π-369       | 7360.00   | Π-370   | 7380.00 | 97.51   | 0.00 |
| Π-370       | 7380.00   | Π-371   | 7400.00 | 119.46  | 0.00 |
| Π-371       | 7400.00   | Π-372   | 7420.00 | 118.55  | 0.00 |
| Π-372       | 7420.00   | Π-373   | 7440.00 | 88.53   | 0.00 |
| Π-373       | 7440.00   | Π-374   | 7460.00 | 38.20   | 0.00 |
| ΣΥΝΟΛΑ Χ.Θ. | 7200.00 - | 7460.00 |         | 1245.11 | 0.00 |

|             |           |         |         |         |        |
|-------------|-----------|---------|---------|---------|--------|
| Π-378       | 7540.00   | Α32     | 7548.86 | 63.43   | 0.00   |
| Α32         | 7548.86   | Π-379   | 7560.00 | 129.75  | 0.00   |
| Π-379       | 7560.00   | Ω32     | 7567.76 | 177.99  | 15.53  |
| Ω32         | 7567.76   | Π-380   | 7580.00 | 341.31  | 48.94  |
| Π-380       | 7580.00   | Π-381   | 7600.00 | 552.68  | 120.00 |
| Π-381       | 7600.00   | Ω'32    | 7616.87 | 443.46  | 101.23 |
| Ω'32        | 7616.87   | Π-382   | 7620.00 | 56.50   | 6.26   |
| Π-382       | 7620.00   | Α'32    | 7635.78 | 216.80  | 0.00   |
| Α'32        | 7635.78   | Π-383   | 7640.00 | 54.82   | 0.00   |
| Π-383       | 7640.00   | Π-384   | 7660.00 | 333.68  | 40.00  |
| Π-384       | 7660.00   | Π-385   | 7680.00 | 390.87  | 80.00  |
| Π-385       | 7680.00   | Π-386   | 7700.00 | 418.12  | 80.00  |
| Π-386       | 7700.00   | Π-387   | 7720.00 | 334.47  | 40.00  |
| Π-387       | 7720.00   | Π-388   | 7740.00 | 181.68  | 0.00   |
| Π-388       | 7740.00   | Π-389   | 7760.00 | 117.80  | 0.00   |
| Π-389       | 7760.00   | Π-390   | 7780.00 | 40.88   | 0.00   |
| ΣΥΝΟΛΑ Χ.Θ. | 7540.00 - | 7780.00 |         | 3854.25 | 531.96 |

|             |           |         |         |        |      |
|-------------|-----------|---------|---------|--------|------|
| Α33         | 7851.54   | Π-394   | 7860.00 | 34.53  | 0.00 |
| Π-394       | 7860.00   | Ω33     | 7876.04 | 105.05 | 0.00 |
| Ω33         | 7876.04   | Π-395   | 7880.00 | 31.78  | 0.00 |
| Π-395       | 7880.00   | Π-396   | 7900.00 | 142.45 | 0.00 |
| Π-396       | 7900.00   | Π-397   | 7920.00 | 93.49  | 0.00 |
| Π-397       | 7920.00   | Π-398   | 7940.00 | 91.54  | 0.00 |
| Π-398       | 7940.00   | Π-399   | 7960.00 | 87.52  | 0.00 |
| Π-399       | 7960.00   | Π-400   | 7980.00 | 28.39  | 0.00 |
| ΣΥΝΟΛΑ Χ.Θ. | 7851.54 - | 7980.00 |         | 614.75 | 0.00 |

|             |         |       |         |          |         |
|-------------|---------|-------|---------|----------|---------|
| Π-401       | 8000.00 | Ω'33  | 8012.24 | 83.70    | 0.00    |
| Ω'33        | 8012.24 | Π-402 | 8020.00 | 62.08    | 0.00    |
| Π-402       | 8020.00 | Α'33  | 8036.74 | 133.60   | 0.00    |
| Α'33        | 8036.74 | Α34   | 8036.74 | 0.03     | 0.00    |
| Α34         | 8036.74 | Π-403 | 8040.00 | 26.26    | 0.00    |
| Π-403       | 8040.00 | Π-404 | 8060.00 | 176.27   | 0.00    |
| Π-404       | 8060.00 | Ω34   | 8061.24 | 12.27    | 0.00    |
| Ω34         | 8061.24 | Π-405 | 8080.00 | 307.51   | 37.51   |
| Π-405       | 8080.00 | Π-406 | 8100.00 | 511.06   | 80.00   |
| Π-406       | 8100.00 | Π-407 | 8120.00 | 534.97   | 80.00   |
| Π-407       | 8120.00 | Π-408 | 8140.00 | 488.80   | 80.00   |
| Π-408       | 8140.00 | Ω'34  | 8142.52 | 48.49    | 5.03    |
| ΣΕ ΜΕΤΑΦΟΡΑ |         |       |         | 71325.90 | 6304.04 |



**ΠΙΝΑΚΑΣ ΣΤΟΙΧΕΙΩΝ ΠΡΟΜΕΤΡΗΣΗΣ ΕΠΙΦΑΝΕΙΩΝ ΦΥΤΕΥΣΗΣ ΠΡΑΝΩΝ ΟΡΥΓΜΑΤΩΝ**  
**ΑΡΙΣΤΕΡΑ**

| ΑΠΟ ΔΙΑ-ΤΟΜΗ | Χ.Θ. [m] | ΑΠΟ ΔΙΑ-ΤΟΜΗ | ΕΩΣ [m] | ΠΡΑΝΕΣ [m2] | ΑΝΑΒΑΘΜΟΙ [m2] |
|--------------|----------|--------------|---------|-------------|----------------|
| ΑΠΟ ΜΕΤΑΦΟΡΑ |          |              |         | 71325.90    | 6304.04        |

|       |         |       |         |        |        |
|-------|---------|-------|---------|--------|--------|
| Ω'34  | 8142.52 | Π-409 | 8160.00 | 226.28 | 0.00   |
| Π-409 | 8160.00 | Α'34  | 8167.02 | 74.15  | 0.00   |
| Α'34  | 8167.02 | Π-410 | 8180.00 | 122.82 | 0.00   |
| Π-410 | 8180.00 | Π-411 | 8200.00 | 170.47 | 0.00   |
| Π-411 | 8200.00 | Π-412 | 8220.00 | 161.62 | 0.00   |
| Π-412 | 8220.00 | Α35   | 8226.88 | 54.89  | 0.00   |
| Α35   | 8226.88 | Π-413 | 8240.00 | 100.96 | 0.00   |
| Π-413 | 8240.00 | Ω35   | 8247.05 | 53.73  | 0.00   |
| Ω35   | 8247.05 | Π-414 | 8260.00 | 101.96 | 0.00   |
| Π-414 | 8260.00 | Π-415 | 8280.00 | 149.60 | 0.00   |
| Π-415 | 8280.00 | Ω'35  | 8282.06 | 14.11  | 0.00   |
| Ω'35  | 8282.06 | Π-416 | 8300.00 | 112.39 | 0.00   |
| Π-416 | 8300.00 | Α'35  | 8302.22 | 12.78  | 0.00   |
| Α'35  | 8302.22 | Π-417 | 8320.00 | 86.25  | 0.00   |
| Π-417 | 8320.00 | Π-418 | 8340.00 | 64.54  | 0.00   |
| Π-418 | 8340.00 | Π-419 | 8360.00 | 65.14  | 0.00   |
| Π-419 | 8360.00 | Π-420 | 8380.00 | 140.38 | 0.00   |
| Π-420 | 8380.00 | Α36   | 8386.14 | 66.17  | 0.00   |
| Α36   | 8386.14 | Π-421 | 8400.00 | 223.81 | 27.72  |
| Π-421 | 8400.00 | Ω36   | 8401.72 | 36.04  | 6.87   |
| Ω36   | 8401.72 | Π-422 | 8420.00 | 511.41 | 109.70 |
| Π-422 | 8420.00 | Π-423 | 8440.00 | 631.92 | 120.00 |
| Π-423 | 8440.00 | Π-424 | 8460.00 | 353.63 | 40.00  |
| Π-424 | 8460.00 | Π-425 | 8480.00 | 68.62  | 0.00   |

ΣΥΝΟΛΑ Χ.Θ. 8000.00 - 8480.00 5988.72 586.83

|       |         |       |         |        |       |
|-------|---------|-------|---------|--------|-------|
| Π-428 | 8540.00 | Π-429 | 8560.00 | 275.10 | 40.00 |
| Π-429 | 8560.00 | Ω'37  | 8563.36 | 73.34  | 13.45 |
| Ω'37  | 8563.36 | Α'37  | 8575.61 | 275.47 | 49.00 |
| Α'37  | 8575.61 | Α38   | 8575.61 | 0.04   | 0.01  |
| Α38   | 8575.61 | Π-430 | 8580.00 | 98.66  | 17.54 |
| Π-430 | 8580.00 | Ω38   | 8587.86 | 171.65 | 31.46 |
| Ω38   | 8587.86 | Π-431 | 8600.00 | 250.58 | 48.54 |
| Π-431 | 8600.00 | Π-432 | 8620.00 | 311.19 | 40.00 |
| Π-432 | 8620.00 | Ω'38  | 8621.79 | 19.50  | 0.00  |
| Ω'38  | 8621.79 | Α'38  | 8634.04 | 102.23 | 0.00  |
| Α'38  | 8634.04 | Π-433 | 8640.00 | 33.56  | 0.00  |
| Π-433 | 8640.00 | Π-434 | 8660.00 | 89.48  | 0.00  |
| Π-434 | 8660.00 | Π-435 | 8680.00 | 71.39  | 0.00  |
| Π-435 | 8680.00 | Α39   | 8690.70 | 32.58  | 0.00  |
| Α39   | 8690.70 | Π-436 | 8700.00 | 23.30  | 0.00  |
| Π-436 | 8700.00 | Ω39   | 8708.56 | 9.50   | 0.00  |

ΣΥΝΟΛΑ Χ.Θ. 8540.00 - 8708.56 1837.59 240.00

|       |         |       |         |        |      |
|-------|---------|-------|---------|--------|------|
| Π-438 | 8740.00 | Ω'39  | 8752.07 | 75.78  | 0.00 |
| Ω'39  | 8752.07 | Π-439 | 8760.00 | 60.43  | 0.00 |
| Π-439 | 8760.00 | Α'39  | 8769.93 | 80.27  | 0.00 |
| Α'39  | 8769.93 | Π-440 | 8780.00 | 87.63  | 0.00 |
| Π-440 | 8780.00 | Π-441 | 8800.00 | 182.38 | 0.00 |

ΣΕ ΜΕΤΑΦΟΡΑ 77189.73 6848.33

**ΠΙΝΑΚΑΣ ΣΤΟΙΧΕΙΩΝ ΠΡΟΜΕΤΡΗΣΗΣ ΕΠΙΦΑΝΕΙΩΝ ΦΥΤΕΥΣΗΣ ΠΡΑΝΩΝ ΟΡΥΓΜΑΤΩΝ**  
**ΑΡΙΣΤΕΡΑ**

| ΑΠΟ ΔΙΑ-ΤΟΜΗ | Χ.Θ. [m] | ΑΠΟ ΔΙΑ-ΤΟΜΗ | ΕΩΣ [m] | ΠΡΑΝΕΣ [m2] | ΑΝΑΒΑΘΜΟΙ [m2] |
|--------------|----------|--------------|---------|-------------|----------------|
| ΑΠΟ ΜΕΤΑΦΟΡΑ |          |              |         | 77189.73    | 6848.33        |

|             |           |         |         |         |      |
|-------------|-----------|---------|---------|---------|------|
| Π-441       | 8800.00   | Π-442   | 8820.00 | 162.37  | 0.00 |
| Π-442       | 8820.00   | Π-443   | 8840.00 | 137.28  | 0.00 |
| Π-443       | 8840.00   | Π-444   | 8860.00 | 144.94  | 0.00 |
| Π-444       | 8860.00   | Π-445   | 8880.00 | 169.84  | 0.00 |
| Π-445       | 8880.00   | Π-446   | 8900.00 | 179.94  | 0.00 |
| Π-446       | 8900.00   | Π-447   | 8920.00 | 176.77  | 0.00 |
| Π-447       | 8920.00   | Π-448   | 8940.00 | 164.67  | 0.00 |
| Π-448       | 8940.00   | Π-449   | 8960.00 | 141.97  | 0.00 |
| Π-449       | 8960.00   | Π-450   | 8980.00 | 106.39  | 0.00 |
| Π-450       | 8980.00   | Π-451   | 9000.00 | 70.01   | 0.00 |
| Π-451       | 9000.00   | Π-452   | 9020.00 | 54.94   | 0.00 |
| Π-452       | 9020.00   | Π-453   | 9040.00 | 57.46   | 0.00 |
| Π-453       | 9040.00   | Π-454   | 9060.00 | 69.95   | 0.00 |
| Π-454       | 9060.00   | Π-455   | 9080.00 | 103.24  | 0.00 |
| Π-455       | 9080.00   | Π-456   | 9100.00 | 150.32  | 0.00 |
| Π-456       | 9100.00   | Α40     | 9116.66 | 149.50  | 0.00 |
| Α40         | 9116.66   | Π-457   | 9120.00 | 30.97   | 0.00 |
| Π-457       | 9120.00   | Ω40     | 9133.53 | 124.67  | 0.00 |
| Ω40         | 9133.53   | Π-458   | 9140.00 | 60.36   | 0.00 |
| Π-458       | 9140.00   | Π-459   | 9160.00 | 182.86  | 0.00 |
| Π-459       | 9160.00   | Π-460   | 9180.00 | 141.58  | 0.00 |
| Π-460       | 9180.00   | Ω'40    | 9189.62 | 49.61   | 0.00 |
| Ω'40        | 9189.62   | Π-461   | 9200.00 | 56.06   | 0.00 |
| Π-461       | 9200.00   | Α'40    | 9206.50 | 43.06   | 0.00 |
| Α'40        | 9206.50   | Π-462   | 9220.00 | 110.45  | 0.00 |
| Π-462       | 9220.00   | Π-463   | 9240.00 | 196.80  | 0.00 |
| Π-463       | 9240.00   | Π-464   | 9260.00 | 234.70  | 0.00 |
| Π-464       | 9260.00   | Α41     | 9266.83 | 87.44   | 0.00 |
| Α41         | 9266.83   | Π-465   | 9280.00 | 164.91  | 0.00 |
| Π-465       | 9280.00   | Ω41     | 9281.37 | 16.70   | 0.00 |
| Ω41         | 9281.37   | Π-466   | 9300.00 | 196.73  | 0.00 |
| Π-466       | 9300.00   | Π-467   | 9320.00 | 114.97  | 0.00 |
| Π-467       | 9320.00   | Π-468   | 9340.00 | 25.03   | 0.00 |
| ΣΥΝΟΛΑ Χ.Θ. | 8740.00 - | 9340.00 |         | 4362.98 | 0.00 |

|             |           |         |         |        |      |
|-------------|-----------|---------|---------|--------|------|
| Α'41        | 9410.77   | Π-472   | 9420.00 | 50.30  | 0.00 |
| Π-472       | 9420.00   | Π-473   | 9434.00 | 96.26  | 0.00 |
| ΣΥΝΟΛΑ Χ.Θ. | 9410.77 - | 9434.00 |         | 146.57 | 0.00 |

**ΓΕΝΙΚΑ ΣΥΝΟΛΑ 81050.42 6848.33**

**ΠΙΝΑΚΑΣ ΣΤΟΙΧΕΙΩΝ ΠΡΟΜΕΤΡΗΣΗΣ ΕΠΙΦΑΝΕΙΩΝ ΦΥΤΕΥΣΗΣ ΠΡΑΝΩΝ ΟΡΥΓΜΑΤΩΝ****ΔΕΞΙΑ**

| ΑΠΟ ΔΙΑ-ΤΟΜΗ | Χ.Θ. [m] | ΑΠΟ ΔΙΑ-ΤΟΜΗ | ΕΩΣ [m] | ΠΡΑΝΕΣ [m2] | ΑΝΑΒΑΘΜΟΙ [m2] |
|--------------|----------|--------------|---------|-------------|----------------|
| ΑΠΟ ΜΕΤΑΦΟΡΑ |          |              |         | 0.00        | 0.00           |

|     |       |     |        |       |      |
|-----|-------|-----|--------|-------|------|
| Π-2 | 20.00 | Α2  | 27.46  | 16.27 | 0.00 |
| Α2  | 27.46 | Π-3 | 40.00  | 35.23 | 0.00 |
| Π-3 | 40.00 | Ω2  | 47.62  | 23.72 | 0.00 |
| Ω2  | 47.62 | Π-4 | 60.00  | 38.27 | 0.00 |
| Π-4 | 60.00 | Π-5 | 80.00  | 51.46 | 0.00 |
| Π-5 | 80.00 | Π-6 | 100.00 | 20.58 | 0.00 |

ΣΥΝΟΛΑ Χ.Θ. 20.00 - 100.00 185.53 0.00

|      |        |      |        |       |      |
|------|--------|------|--------|-------|------|
| Π-9  | 160.00 | Π-10 | 180.00 | 51.45 | 0.00 |
| Π-10 | 180.00 | Ω'2  | 191.00 | 28.61 | 0.00 |
| Ω'2  | 191.00 | Π-11 | 200.00 | 23.22 | 0.00 |
| Π-11 | 200.00 | Α'2  | 211.16 | 28.80 | 0.00 |
| Α'2  | 211.16 | Π-12 | 220.00 | 21.87 | 0.00 |
| Π-12 | 220.00 | Π-13 | 240.00 | 23.56 | 0.00 |

ΣΥΝΟΛΑ Χ.Θ. 160.00 - 240.00 177.51 0.00

|      |        |      |        |       |      |
|------|--------|------|--------|-------|------|
| Π-15 | 280.00 | Π-16 | 300.00 | 43.24 | 0.00 |
| Π-16 | 300.00 | Π-17 | 320.00 | 44.81 | 0.00 |
| Π-17 | 320.00 | Π-18 | 340.00 | 40.57 | 0.00 |
| Π-18 | 340.00 | Π-19 | 360.00 | 36.47 | 0.00 |
| Π-19 | 360.00 | Α3   | 378.84 | 16.22 | 0.00 |

ΣΥΝΟΛΑ Χ.Θ. 280.00 - 378.84 181.31 0.00

|      |        |      |        |        |      |
|------|--------|------|--------|--------|------|
| Π-23 | 440.00 | Π-24 | 460.00 | 63.92  | 0.00 |
| Π-24 | 460.00 | Π-25 | 480.00 | 103.71 | 0.00 |
| Π-25 | 480.00 | Π-26 | 500.00 | 134.93 | 0.00 |
| Π-26 | 500.00 | Π-27 | 520.00 | 157.26 | 0.00 |
| Π-27 | 520.00 | Π-28 | 540.00 | 150.09 | 0.00 |
| Π-28 | 540.00 | Π-29 | 560.00 | 67.67  | 0.00 |

ΣΥΝΟΛΑ Χ.Θ. 440.00 - 560.00 677.58 0.00

|      |         |      |         |        |      |
|------|---------|------|---------|--------|------|
| Α'4  | 895.52  | Π-46 | 900.00  | 7.88   | 0.00 |
| Π-46 | 900.00  | Π-47 | 920.00  | 64.35  | 0.00 |
| Π-47 | 920.00  | Π-48 | 940.00  | 147.37 | 0.00 |
| Π-48 | 940.00  | Π-49 | 960.00  | 231.27 | 0.00 |
| Π-49 | 960.00  | Π-50 | 980.00  | 270.25 | 0.00 |
| Π-50 | 980.00  | Π-51 | 1000.00 | 255.70 | 0.00 |
| Π-51 | 1000.00 | Α5   | 1019.36 | 211.61 | 0.00 |
| Α5   | 1019.36 | Π-52 | 1020.00 | 6.75   | 0.00 |
| Π-52 | 1020.00 | Ω5   | 1039.53 | 194.91 | 0.00 |
| Ω5   | 1039.53 | Π-53 | 1040.00 | 3.92   | 0.00 |
| Π-53 | 1040.00 | Π-54 | 1060.00 | 110.35 | 0.00 |
| Π-54 | 1060.00 | Π-55 | 1080.00 | 38.28  | 0.00 |

ΣΥΝΟΛΑ Χ.Θ. 895.52 - 1080.00 1542.62 0.00

|             |  |  |  |         |      |
|-------------|--|--|--|---------|------|
| ΣΕ ΜΕΤΑΦΟΡΑ |  |  |  | 2764.55 | 0.00 |
|-------------|--|--|--|---------|------|

**ΠΙΝΑΚΑΣ ΣΤΟΙΧΕΙΩΝ ΠΡΟΜΕΤΡΗΣΗΣ ΕΠΙΦΑΝΕΙΩΝ ΦΥΤΕΥΣΗΣ ΠΡΑΝΩΝ ΟΡΥΓΜΑΤΩΝ**  
**ΔΕΞΙΑ**

| ΑΠΟ ΔΙΑ-ΤΟΜΗ | Χ.Θ. [m] | ΑΠΟ ΔΙΑ-ΤΟΜΗ | ΕΩΣ [m] | ΠΡΑΝΕΣ [m2] | ΑΝΑΒΑΘΜΟΙ [m2] |
|--------------|----------|--------------|---------|-------------|----------------|
| ΑΠΟ ΜΕΤΑΦΟΡΑ |          |              |         | 2764.55     | 0.00           |

|             |           |         |         |         |      |
|-------------|-----------|---------|---------|---------|------|
| Π-61        | 1200.00   | Π-62    | 1220.00 | 47.88   | 0.00 |
| Π-62        | 1220.00   | Π-63    | 1240.00 | 93.88   | 0.00 |
| Π-63        | 1240.00   | Π-64    | 1260.00 | 138.95  | 0.00 |
| Π-64        | 1260.00   | Π-65    | 1280.00 | 216.81  | 0.00 |
| Π-65        | 1280.00   | Ω'5     | 1283.16 | 44.10   | 0.00 |
| Ω'5         | 1283.16   | Π-66    | 1300.00 | 251.54  | 0.00 |
| Π-66        | 1300.00   | Α'5     | 1303.33 | 52.15   | 0.00 |
| Α'5         | 1303.33   | Π-67    | 1320.00 | 258.87  | 0.00 |
| Π-67        | 1320.00   | Π-68    | 1340.00 | 280.96  | 0.00 |
| Π-68        | 1340.00   | Π-69    | 1360.00 | 213.74  | 0.00 |
| Π-69        | 1360.00   | Π-70    | 1380.00 | 239.76  | 0.00 |
| Π-70        | 1380.00   | Π-71    | 1400.00 | 305.39  | 0.00 |
| Π-71        | 1400.00   | Π-72    | 1420.00 | 288.38  | 0.00 |
| Π-72        | 1420.00   | Π-73    | 1440.00 | 269.36  | 0.00 |
| Π-73        | 1440.00   | Π-74    | 1460.00 | 262.34  | 0.00 |
| Π-74        | 1460.00   | Α6      | 1477.66 | 242.12  | 0.00 |
| Α6          | 1477.66   | Π-75    | 1480.00 | 34.20   | 0.00 |
| Π-75        | 1480.00   | Ω6      | 1496.57 | 252.33  | 0.00 |
| Ω6          | 1496.57   | Π-76    | 1500.00 | 54.88   | 0.00 |
| Π-76        | 1500.00   | Π-77    | 1520.00 | 289.04  | 0.00 |
| Π-77        | 1520.00   | Π-78    | 1540.00 | 151.89  | 0.00 |
| Π-78        | 1540.00   | Ω'6     | 1540.83 | 2.08    | 0.00 |
| Ω'6         | 1540.83   | Α'6     | 1559.73 | 45.80   | 0.00 |
| Α'6         | 1559.73   | Π-79    | 1560.00 | 0.62    | 0.00 |
| Π-79        | 1560.00   | Π-80    | 1580.00 | 49.19   | 0.00 |
| Π-80        | 1580.00   | Π-81    | 1600.00 | 63.77   | 0.00 |
| Π-81        | 1600.00   | Π-82    | 1620.00 | 97.09   | 0.00 |
| Π-82        | 1620.00   | Π-83    | 1640.00 | 144.18  | 0.00 |
| Π-83        | 1640.00   | Π-84    | 1660.00 | 180.03  | 0.00 |
| Π-84        | 1660.00   | Π-85    | 1680.00 | 190.85  | 0.00 |
| Π-85        | 1680.00   | Π-86    | 1700.00 | 154.74  | 0.00 |
| Π-86        | 1700.00   | Α7      | 1706.27 | 32.47   | 0.00 |
| Α7          | 1706.27   | Π-87    | 1720.00 | 44.82   | 0.00 |
| Π-87        | 1720.00   | Ω7      | 1724.13 | 5.56    | 0.00 |
| Ω7          | 1724.13   | Π-88    | 1740.00 | 4.92    | 0.00 |
| ΣΥΝΟΛΑ Χ.Θ. | 1200.00 - | 1740.00 |         | 5004.64 | 0.00 |

|             |           |         |         |        |      |
|-------------|-----------|---------|---------|--------|------|
| Π-96        | 1900.00   | Π-97    | 1920.00 | 39.60  | 0.00 |
| Π-97        | 1920.00   | Π-98    | 1940.00 | 59.51  | 0.00 |
| Π-98        | 1940.00   | Π-99    | 1960.00 | 86.71  | 0.00 |
| Π-99        | 1960.00   | Π-100   | 1980.00 | 47.75  | 0.00 |
| Π-100       | 1980.00   | Π-101   | 2000.00 | 8.53   | 0.00 |
| ΣΥΝΟΛΑ Χ.Θ. | 1900.00 - | 2000.00 |         | 242.11 | 0.00 |

|             |           |         |         |       |      |
|-------------|-----------|---------|---------|-------|------|
| Π-112       | 2220.00   | Α10     | 2224.04 | 8.59  | 0.00 |
| Α10         | 2224.04   | Ω10     | 2239.62 | 16.18 | 0.00 |
| ΣΥΝΟΛΑ Χ.Θ. | 2220.00 - | 2239.62 |         | 24.76 | 0.00 |

|             |  |  |  |         |      |
|-------------|--|--|--|---------|------|
| ΣΕ ΜΕΤΑΦΟΡΑ |  |  |  | 8036.07 | 0.00 |
|-------------|--|--|--|---------|------|

**ΠΙΝΑΚΑΣ ΣΤΟΙΧΕΙΩΝ ΠΡΟΜΕΤΡΗΣΗΣ ΕΠΙΦΑΝΕΙΩΝ ΦΥΤΕΥΣΗΣ ΠΡΑΝΩΝ ΟΡΥΓΜΑΤΩΝ ΔΕΞΙΑ**

| ΑΠΟ ΔΙΑ-ΤΟΜΗ | Χ.Θ. [m] | ΑΠΟ ΔΙΑ-ΤΟΜΗ | ΕΩΣ [m] | ΠΡΑΝΕΣ [m2] | ΑΝΑΒΑΘΜΟΙ [m2] |
|--------------|----------|--------------|---------|-------------|----------------|
| ΑΠΟ ΜΕΤΑΦΟΡΑ |          |              |         | 8036.07     | 0.00           |

|                               |         |       |         |        |      |
|-------------------------------|---------|-------|---------|--------|------|
| Π-117                         | 2320.00 | Π-118 | 2340.00 | 82.73  | 0.00 |
| Π-118                         | 2340.00 | Α11   | 2359.73 | 77.85  | 0.00 |
| Α11                           | 2359.73 | Π-119 | 2360.00 | 0.75   | 0.00 |
| Π-119                         | 2360.00 | Ω11   | 2371.98 | 31.72  | 0.00 |
| Ω11                           | 2371.98 | Ω'11  | 2377.60 | 7.06   | 0.00 |
| ΣΥΝΟΛΑ Χ.Θ. 2320.00 - 2377.60 |         |       |         | 200.10 | 0.00 |

|                               |         |       |         |         |      |
|-------------------------------|---------|-------|---------|---------|------|
| Π-124                         | 2460.00 | Α12   | 2467.80 | 19.85   | 0.00 |
| Α12                           | 2467.80 | Π-125 | 2480.00 | 39.53   | 0.00 |
| Π-125                         | 2480.00 | Ω12   | 2484.68 | 32.47   | 0.00 |
| Ω12                           | 2484.68 | Π-126 | 2500.00 | 193.33  | 0.00 |
| Π-126                         | 2500.00 | Π-127 | 2520.00 | 336.12  | 0.00 |
| Π-127                         | 2520.00 | Π-128 | 2540.00 | 330.05  | 0.00 |
| Π-128                         | 2540.00 | Π-129 | 2560.00 | 169.40  | 0.00 |
| Π-129                         | 2560.00 | Π-130 | 2580.00 | 19.94   | 0.00 |
| ΣΥΝΟΛΑ Χ.Θ. 2460.00 - 2580.00 |         |       |         | 1140.70 | 0.00 |

|                               |         |       |         |        |      |
|-------------------------------|---------|-------|---------|--------|------|
| Α'12                          | 2637.38 | Π-133 | 2640.00 | 6.90   | 0.00 |
| Π-133                         | 2640.00 | Π-134 | 2660.00 | 78.02  | 0.00 |
| Π-134                         | 2660.00 | Π-135 | 2680.00 | 112.27 | 0.00 |
| Π-135                         | 2680.00 | Π-136 | 2700.00 | 112.96 | 0.00 |
| Π-136                         | 2700.00 | Π-137 | 2720.00 | 95.91  | 0.00 |
| Π-137                         | 2720.00 | Α13   | 2731.36 | 47.02  | 0.00 |
| Α13                           | 2731.36 | Π-138 | 2740.00 | 28.60  | 0.00 |
| Π-138                         | 2740.00 | Ω13   | 2743.61 | 9.30   | 0.00 |
| Ω13                           | 2743.61 | Π-139 | 2760.00 | 19.36  | 0.00 |
| ΣΥΝΟΛΑ Χ.Θ. 2637.38 - 2760.00 |         |       |         | 510.32 | 0.00 |

|                               |         |       |         |       |      |
|-------------------------------|---------|-------|---------|-------|------|
| Π-144                         | 2860.00 | Π-145 | 2880.00 | 25.67 | 0.00 |
| Π-145                         | 2880.00 | Π-146 | 2900.00 | 41.89 | 0.00 |
| Π-146                         | 2900.00 | Π-147 | 2920.00 | 17.85 | 0.00 |
| ΣΥΝΟΛΑ Χ.Θ. 2860.00 - 2920.00 |         |       |         | 85.41 | 0.00 |

|                               |         |       |         |        |      |
|-------------------------------|---------|-------|---------|--------|------|
| Π-155                         | 3080.00 | Π-156 | 3100.00 | 118.67 | 0.00 |
| Π-156                         | 3100.00 | Π-157 | 3120.00 | 139.10 | 0.00 |
| Π-157                         | 3120.00 | Π-158 | 3140.00 | 144.09 | 0.00 |
| Π-158                         | 3140.00 | Π-159 | 3160.00 | 137.20 | 0.00 |
| Π-159                         | 3160.00 | Ω'16  | 3171.42 | 53.15  | 0.00 |
| Ω'16                          | 3171.42 | Π-160 | 3180.00 | 15.32  | 0.00 |
| Π-160                         | 3180.00 | Α'16  | 3183.67 | 0.18   | 0.00 |
| ΣΥΝΟΛΑ Χ.Θ. 3080.00 - 3183.67 |         |       |         | 607.72 | 0.00 |

|             |         |      |         |          |      |
|-------------|---------|------|---------|----------|------|
| Π-163       | 3240.00 | Ω'17 | 3242.85 | 7.12     | 0.00 |
| ΣΕ ΜΕΤΑΦΟΡΑ |         |      |         | 10616.78 | 0.00 |

**ΠΙΝΑΚΑΣ ΣΤΟΙΧΕΙΩΝ ΠΡΟΜΕΤΡΗΣΗΣ ΕΠΙΦΑΝΕΙΩΝ ΦΥΤΕΥΣΗΣ ΠΡΑΝΩΝ ΟΡΥΓΜΑΤΩΝ ΔΕΞΙΑ**

| ΑΠΟ ΔΙΑ-ΤΟΜΗ | Χ.Θ. [m] | ΑΠΟ ΔΙΑ-ΤΟΜΗ | ΕΩΣ [m] | ΠΡΑΝΕΣ [m2] | ΑΝΑΒΑΘΜΟΙ [m2] |
|--------------|----------|--------------|---------|-------------|----------------|
| ΑΠΟ ΜΕΤΑΦΟΡΑ |          |              |         | 10616.78    | 0.00           |
| Ω'17         | 3242.85  | Α'17         | 3255.10 | 29.34       | 0.00           |
| Α'17         | 3255.10  | Π-164        | 3260.00 | 11.15       | 0.00           |
| Π-164        | 3260.00  | Π-165        | 3280.00 | 45.92       | 0.00           |
| Π-165        | 3280.00  | Π-166        | 3300.00 | 49.60       | 0.00           |
| Π-166        | 3300.00  | Π-167        | 3320.00 | 50.76       | 0.00           |
| Π-167        | 3320.00  | Π-168        | 3340.00 | 24.89       | 0.00           |
| ΣΥΝΟΛΑ Χ.Θ.  | 3240.00  | -            | 3340.00 | 218.79      | 0.00           |
| Π-184        | 3660.00  | Π-185        | 3680.00 | 158.09      | 0.00           |
| Π-185        | 3680.00  | Ω'18         | 3699.53 | 193.28      | 0.00           |
| Ω'18         | 3699.53  | Π-186        | 3700.00 | 4.41        | 0.00           |
| Π-186        | 3700.00  | Α'18         | 3710.78 | 82.51       | 0.00           |
| Α'18         | 3710.78  | Π-187        | 3720.00 | 59.02       | 0.00           |
| Π-187        | 3720.00  | Π-188        | 3740.00 | 97.53       | 0.00           |
| Π-188        | 3740.00  | Π-189        | 3760.00 | 28.39       | 0.00           |
| ΣΥΝΟΛΑ Χ.Θ.  | 3660.00  | -            | 3760.00 | 623.24      | 0.00           |
| Α'20         | 3998.31  | Π-201        | 4000.00 | 6.59        | 0.00           |
| Π-201        | 4000.00  | Π-202        | 4020.00 | 67.91       | 0.00           |
| Π-202        | 4020.00  | Π-203        | 4040.00 | 101.35      | 0.00           |
| Π-203        | 4040.00  | Π-204        | 4060.00 | 97.41       | 0.00           |
| Π-204        | 4060.00  | Π-205        | 4080.00 | 80.28       | 0.00           |
| Π-205        | 4080.00  | Π-206        | 4100.00 | 40.76       | 0.00           |
| ΣΥΝΟΛΑ Χ.Θ.  | 3998.31  | -            | 4100.00 | 394.30      | 0.00           |
| Π-210        | 4180.00  | Π-211        | 4200.00 | 21.14       | 0.00           |
| ΣΥΝΟΛΑ Χ.Θ.  | 4180.00  | -            | 4200.00 | 21.14       | 0.00           |
| Π-215        | 4280.00  | Π-216        | 4300.00 | 112.08      | 0.00           |
| Π-216        | 4300.00  | Π-217        | 4320.00 | 286.39      | 0.00           |
| Π-217        | 4320.00  | Π-218        | 4340.00 | 289.48      | 0.00           |
| Π-218        | 4340.00  | Ω'21         | 4346.93 | 51.00       | 0.00           |
| Ω'21         | 4346.93  | Π-219        | 4360.00 | 55.54       | 0.00           |
| Π-219        | 4360.00  | Α'21         | 4362.51 | 6.09        | 0.00           |
| Α'21         | 4362.51  | Π-220        | 4380.00 | 19.41       | 0.00           |
| ΣΥΝΟΛΑ Χ.Θ.  | 4280.00  | -            | 4380.00 | 819.99      | 0.00           |
| Π-225        | 4480.00  | Π-226        | 4500.00 | 68.43       | 0.00           |
| Π-226        | 4500.00  | Ω'22         | 4504.58 | 10.71       | 0.00           |
| Ω'22         | 4504.58  | Π-227        | 4520.00 | 54.73       | 0.00           |
| Π-227        | 4520.00  | Α'22         | 4521.45 | 5.97        | 0.00           |
| Α'22         | 4521.45  | Π-228        | 4540.00 | 31.91       | 0.00           |
| ΣΥΝΟΛΑ Χ.Θ.  | 4480.00  | -            | 4540.00 | 171.76      | 0.00           |
| ΣΕ ΜΕΤΑΦΟΡΑ  |          |              |         | 12829.51    | 0.00           |

**ΠΙΝΑΚΑΣ ΣΤΟΙΧΕΙΩΝ ΠΡΟΜΕΤΡΗΣΗΣ ΕΠΙΦΑΝΕΙΩΝ ΦΥΤΕΥΣΗΣ ΠΡΑΝΩΝ ΟΡΥΓΜΑΤΩΝ ΔΕΞΙΑ**

| ΑΠΟ ΔΙΑΤΟΜΗ  | Χ.Θ. [m] | ΑΠΟ ΔΙΑΤΟΜΗ | ΕΩΣ [m] | ΠΡΑΝΕΣ [m2] | ΑΝΑΒΑΘΜΟΙ [m2] |
|--------------|----------|-------------|---------|-------------|----------------|
| ΑΠΟ ΜΕΤΑΦΟΡΑ |          |             |         | 12829.51    | 0.00           |

|             |         |       |         |                   |            |
|-------------|---------|-------|---------|-------------------|------------|
| Π-235       | 4680.00 | Π-236 | 4700.00 | 18.01             | 0.00       |
| ΣΥΝΟΛΑ Χ.Θ. |         |       |         | 4680.00 - 4700.00 | 18.01 0.00 |

|             |         |       |         |                   |              |
|-------------|---------|-------|---------|-------------------|--------------|
| Π-239       | 4760.00 | Π-240 | 4780.00 | 30.08             | 0.00         |
| Π-240       | 4780.00 | Α24   | 4790.51 | 24.30             | 0.00         |
| Α24         | 4790.51 | Π-241 | 4800.00 | 22.06             | 0.00         |
| Π-241       | 4800.00 | Ω24   | 4807.39 | 18.59             | 0.00         |
| Ω24         | 4807.39 | Π-242 | 4820.00 | 34.94             | 0.00         |
| Π-242       | 4820.00 | Π-243 | 4840.00 | 52.09             | 0.00         |
| Π-243       | 4840.00 | Π-244 | 4860.00 | 54.81             | 0.00         |
| Π-244       | 4860.00 | Π-245 | 4880.00 | 76.17             | 0.00         |
| Π-245       | 4880.00 | Π-246 | 4900.00 | 96.28             | 0.00         |
| Π-246       | 4900.00 | Π-247 | 4920.00 | 97.57             | 0.00         |
| Π-247       | 4920.00 | Π-248 | 4940.00 | 102.86            | 0.00         |
| Π-248       | 4940.00 | Π-249 | 4960.00 | 110.78            | 0.00         |
| Π-249       | 4960.00 | Ω'24  | 4960.04 | 0.20              | 0.00         |
| Ω'24        | 4960.04 | Α'24  | 4976.91 | 87.74             | 0.00         |
| Α'24        | 4976.91 | Α25   | 4976.91 | 0.00              | 0.00         |
| Α25         | 4976.91 | Π-250 | 4980.00 | 14.95             | 0.00         |
| Π-250       | 4980.00 | Ω25   | 4992.49 | 56.86             | 0.00         |
| Ω25         | 4992.49 | Π-251 | 5000.00 | 30.78             | 0.00         |
| Π-251       | 5000.00 | Π-252 | 5020.00 | 65.50             | 0.00         |
| Π-252       | 5020.00 | Π-253 | 5040.00 | 35.61             | 0.00         |
| Π-253       | 5040.00 | Π-254 | 5060.00 | 8.75              | 0.00         |
| ΣΥΝΟΛΑ Χ.Θ. |         |       |         | 4760.00 - 5060.00 | 1020.92 0.00 |

|             |         |       |         |                   |            |
|-------------|---------|-------|---------|-------------------|------------|
| Π-260       | 5180.00 | Π-261 | 5200.00 | 45.97             | 0.00       |
| Π-261       | 5200.00 | Ω'26  | 5205.04 | 10.94             | 0.00       |
| Ω'26        | 5205.04 | Α'26  | 5219.58 | 15.42             | 0.00       |
| ΣΥΝΟΛΑ Χ.Θ. |         |       |         | 5180.00 - 5219.58 | 72.33 0.00 |

|             |         |       |         |                   |            |
|-------------|---------|-------|---------|-------------------|------------|
| Π-265       | 5280.00 | Π-266 | 5300.00 | 50.56             | 0.00       |
| Π-266       | 5300.00 | Α27   | 5317.87 | 20.88             | 0.00       |
| ΣΥΝΟΛΑ Χ.Θ. |         |       |         | 5280.00 - 5317.87 | 71.44 0.00 |

|             |         |       |         |                   |            |
|-------------|---------|-------|---------|-------------------|------------|
| Π-269       | 5360.00 | Π-270 | 5380.00 | 24.95             | 0.00       |
| ΣΥΝΟΛΑ Χ.Θ. |         |       |         | 5360.00 - 5380.00 | 24.95 0.00 |

|             |         |       |         |          |      |
|-------------|---------|-------|---------|----------|------|
| Π-278       | 5540.00 | Π-279 | 5560.00 | 44.68    | 0.00 |
| Π-279       | 5560.00 | Π-280 | 5580.00 | 49.67    | 0.00 |
| Π-280       | 5580.00 | Π-281 | 5600.00 | 54.25    | 0.00 |
| Π-281       | 5600.00 | Π-282 | 5620.00 | 51.42    | 0.00 |
| Π-282       | 5620.00 | Π-283 | 5640.00 | 21.61    | 0.00 |
| ΣΕ ΜΕΤΑΦΟΡΑ |         |       |         | 14258.79 | 0.00 |

**ΠΙΝΑΚΑΣ ΣΤΟΙΧΕΙΩΝ ΠΡΟΜΕΤΡΗΣΗΣ ΕΠΙΦΑΝΕΙΩΝ ΦΥΤΕΥΣΗΣ ΠΡΑΝΩΝ ΟΡΥΓΜΑΤΩΝ ΔΕΞΙΑ**

| ΑΠΟ ΔΙΑ-ΤΟΜΗ | Χ.Θ. [m] | ΑΠΟ ΔΙΑ-ΤΟΜΗ | ΕΩΣ [m] | ΠΡΑΝΕΣ [m2] | ΑΝΑΒΑΘΜΟΙ [m2] |
|--------------|----------|--------------|---------|-------------|----------------|
| ΑΠΟ ΜΕΤΑΦΟΡΑ |          |              |         | 14258.79    | 0.00           |

|             |         |   |         |        |      |
|-------------|---------|---|---------|--------|------|
| ΣΥΝΟΛΑ Χ.Θ. | 5540.00 | - | 5640.00 | 221.62 | 0.00 |
|-------------|---------|---|---------|--------|------|

|             |         |       |         |       |      |
|-------------|---------|-------|---------|-------|------|
| Π-290       | 5780.00 | Α'28  | 5782.66 | 5.60  | 0.00 |
| Α'28        | 5782.66 | Π-291 | 5800.00 | 16.62 | 0.00 |
| ΣΥΝΟΛΑ Χ.Θ. | 5780.00 | -     | 5800.00 | 22.22 | 0.00 |

|             |         |       |         |         |      |
|-------------|---------|-------|---------|---------|------|
| Π-300       | 5980.00 | Α'29  | 5981.37 | 3.83    | 0.00 |
| Α'29        | 5981.37 | Π-301 | 6000.00 | 83.07   | 0.00 |
| Π-301       | 6000.00 | Α30   | 6009.98 | 69.57   | 0.00 |
| Α30         | 6009.98 | Π-302 | 6020.00 | 99.38   | 0.00 |
| Π-302       | 6020.00 | Ω30   | 6030.14 | 132.20  | 0.00 |
| Ω30         | 6030.14 | Π-303 | 6040.00 | 145.47  | 0.00 |
| Π-303       | 6040.00 | Π-304 | 6060.00 | 297.48  | 0.00 |
| Π-304       | 6060.00 | Ω'30  | 6077.34 | 212.93  | 0.00 |
| Ω'30        | 6077.34 | Π-305 | 6080.00 | 25.75   | 0.00 |
| Π-305       | 6080.00 | Α'30  | 6097.51 | 121.06  | 0.00 |
| Α'30        | 6097.51 | Π-306 | 6100.00 | 11.09   | 0.00 |
| Π-306       | 6100.00 | Π-307 | 6120.00 | 66.53   | 0.00 |
| Π-307       | 6120.00 | Π-308 | 6140.00 | 43.63   | 0.00 |
| Π-308       | 6140.00 | Π-309 | 6160.00 | 20.01   | 0.00 |
| ΣΥΝΟΛΑ Χ.Θ. | 5980.00 | -     | 6160.00 | 1332.00 | 0.00 |

|             |         |       |         |        |      |
|-------------|---------|-------|---------|--------|------|
| Π-336       | 6700.00 | Π-337 | 6720.00 | 52.26  | 0.00 |
| Π-337       | 6720.00 | Π-338 | 6740.00 | 65.30  | 0.00 |
| Π-338       | 6740.00 | Π-339 | 6760.00 | 54.10  | 0.00 |
| Π-339       | 6760.00 | Π-340 | 6780.00 | 19.79  | 0.00 |
| ΣΥΝΟΛΑ Χ.Θ. | 6700.00 | -     | 6780.00 | 191.45 | 0.00 |

|             |         |       |         |        |      |
|-------------|---------|-------|---------|--------|------|
| Π-347       | 6920.00 | Π-348 | 6940.00 | 32.20  | 0.00 |
| Π-348       | 6940.00 | Τ31   | 6950.03 | 12.34  | 0.00 |
| Τ31         | 6950.03 | Π-349 | 6960.00 | 19.98  | 0.00 |
| Π-349       | 6960.00 | Π-350 | 6980.00 | 40.33  | 0.00 |
| Π-350       | 6980.00 | Π-351 | 7000.00 | 42.72  | 0.00 |
| Π-351       | 7000.00 | Π-352 | 7020.00 | 45.49  | 0.00 |
| Π-352       | 7020.00 | Π-353 | 7040.00 | 22.74  | 0.00 |
| ΣΥΝΟΛΑ Χ.Θ. | 6920.00 | -     | 7040.00 | 215.80 | 0.00 |

|             |         |       |         |       |      |
|-------------|---------|-------|---------|-------|------|
| Π-355       | 7080.00 | Π-356 | 7100.00 | 57.44 | 0.00 |
| Π-356       | 7100.00 | Π-357 | 7120.00 | 38.37 | 0.00 |
| ΣΥΝΟΛΑ Χ.Θ. | 7080.00 | -     | 7120.00 | 95.82 | 0.00 |

|             |  |  |  |          |      |
|-------------|--|--|--|----------|------|
| ΣΕ ΜΕΤΑΦΟΡΑ |  |  |  | 16136.56 | 0.00 |
|-------------|--|--|--|----------|------|



**ΠΙΝΑΚΑΣ ΣΤΟΙΧΕΙΩΝ ΠΡΟΜΕΤΡΗΣΗΣ ΕΠΙΦΑΝΕΙΩΝ ΦΥΤΕΥΣΗΣ ΠΡΑΝΩΝ ΟΡΥΓΜΑΤΩΝ ΔΕΞΙΑ**

| ΑΠΟ ΔΙΑ-ΤΟΜΗ | Χ.Θ. [m] | ΑΠΟ ΔΙΑ-ΤΟΜΗ | ΕΩΣ [m] | ΠΡΑΝΕΣ [m2]       | ΑΝΑΒΑΘΜΟΙ [m2] |      |
|--------------|----------|--------------|---------|-------------------|----------------|------|
| ΑΠΟ ΜΕΤΑΦΟΡΑ |          |              |         | 16136.56          | 0.00           |      |
| Π-379        | 7560.00  | Ω32          | 7567.76 | 20.50             | 0.00           |      |
| Ω32          | 7567.76  | Π-380        | 7580.00 | 57.94             | 0.00           |      |
| Π-380        | 7580.00  | Π-381        | 7600.00 | 83.01             | 0.00           |      |
| Π-381        | 7600.00  | Ω'32         | 7616.87 | 19.27             | 0.00           |      |
| ΣΥΝΟΛΑ Χ.Θ.  |          |              |         | 7560.00 - 7616.87 | 180.72         | 0.00 |
| Π-394        | 7860.00  | Ω33          | 7876.04 | 32.90             | 0.00           |      |
| Ω33          | 7876.04  | Π-395        | 7880.00 | 9.37              | 0.00           |      |
| Π-395        | 7880.00  | Π-396        | 7900.00 | 44.16             | 0.00           |      |
| Π-396        | 7900.00  | Π-397        | 7920.00 | 19.85             | 0.00           |      |
| ΣΥΝΟΛΑ Χ.Θ.  |          |              |         | 7860.00 - 7920.00 | 106.27         | 0.00 |
| Π-405        | 8080.00  | Π-406        | 8100.00 | 49.52             | 0.00           |      |
| Π-406        | 8100.00  | Π-407        | 8120.00 | 64.53             | 0.00           |      |
| Π-407        | 8120.00  | Π-408        | 8140.00 | 37.71             | 0.00           |      |
| ΣΥΝΟΛΑ Χ.Θ.  |          |              |         | 8080.00 - 8140.00 | 151.76         | 0.00 |
| Π-411        | 8200.00  | Π-412        | 8220.00 | 62.50             | 0.00           |      |
| Π-412        | 8220.00  | Α35          | 8226.88 | 25.04             | 0.00           |      |
| Α35          | 8226.88  | Π-413        | 8240.00 | 47.43             | 0.00           |      |
| Π-413        | 8240.00  | Ω35          | 8247.05 | 25.06             | 0.00           |      |
| Ω35          | 8247.05  | Π-414        | 8260.00 | 41.01             | 0.00           |      |
| Π-414        | 8260.00  | Π-415        | 8280.00 | 42.50             | 0.00           |      |
| Π-415        | 8280.00  | Ω'35         | 8282.06 | 2.93              | 0.00           |      |
| Ω'35         | 8282.06  | Π-416        | 8300.00 | 12.65             | 0.00           |      |
| ΣΥΝΟΛΑ Χ.Θ.  |          |              |         | 8200.00 - 8300.00 | 259.11         | 0.00 |
| Π-421        | 8400.00  | Ω36          | 8401.72 | 2.77              | 0.00           |      |
| Ω36          | 8401.72  | Π-422        | 8420.00 | 91.89             | 0.00           |      |
| Π-422        | 8420.00  | Π-423        | 8440.00 | 144.73            | 0.00           |      |
| Π-423        | 8440.00  | Π-424        | 8460.00 | 67.94             | 0.00           |      |
| ΣΥΝΟΛΑ Χ.Θ.  |          |              |         | 8400.00 - 8460.00 | 307.33         | 0.00 |
| Π-429        | 8560.00  | Ω'37         | 8563.36 | 5.12              | 0.00           |      |
| Ω'37         | 8563.36  | Α'37         | 8575.61 | 28.40             | 0.00           |      |
| Α'37         | 8575.61  | Α38          | 8575.61 | 0.00              | 0.00           |      |
| Α38          | 8575.61  | Π-430        | 8580.00 | 7.65              | 0.00           |      |
| Π-430        | 8580.00  | Ω38          | 8587.86 | 11.26             | 0.00           |      |
| ΣΥΝΟΛΑ Χ.Θ.  |          |              |         | 8560.00 - 8587.86 | 52.43          | 0.00 |
| Π-444        | 8860.00  | Π-445        | 8880.00 | 74.14             | 0.00           |      |
| ΣΕ ΜΕΤΑΦΟΡΑ  |          |              |         | 17258.82          | 0.00           |      |

**ΠΙΝΑΚΑΣ ΣΤΟΙΧΕΙΩΝ ΠΡΟΜΕΤΡΗΣΗΣ ΕΠΙΦΑΝΕΙΩΝ ΦΥΤΕΥΣΗΣ ΠΡΑΝΩΝ ΟΡΥΓΜΑΤΩΝ  
ΔΕΞΙΑ**

| ΑΠΟ ΔΙΑ-ΤΟΜΗ | Χ.Θ. [m] | ΑΠΟ ΔΙΑ-ΤΟΜΗ | ΕΩΣ [m] | ΠΡΑΝΕΣ [m2] | ΑΝΑΒΑΘΜΟΙ [m2] |
|--------------|----------|--------------|---------|-------------|----------------|
| ΑΠΟ ΜΕΤΑΦΟΡΑ |          |              |         | 17258.82    | 0.00           |

|             |         |       |         |        |      |
|-------------|---------|-------|---------|--------|------|
| Π-445       | 8880.00 | Π-446 | 8900.00 | 10.99  | 0.00 |
| Π-446       | 8900.00 | Π-447 | 8920.00 | 42.13  | 0.00 |
| Π-447       | 8920.00 | Π-448 | 8940.00 | 39.81  | 0.00 |
| ΣΥΝΟΛΑ Χ.Θ. | 8860.00 | -     | 8940.00 | 167.06 | 0.00 |

|             |         |       |         |       |      |
|-------------|---------|-------|---------|-------|------|
| Π-456       | 9100.00 | Α40   | 9116.66 | 35.08 | 0.00 |
| Α40         | 9116.66 | Π-457 | 9120.00 | 6.83  | 0.00 |
| Π-457       | 9120.00 | Ω40   | 9133.53 | 13.00 | 0.00 |
| ΣΥΝΟΛΑ Χ.Θ. | 9100.00 | -     | 9133.53 | 54.91 | 0.00 |

|             |         |       |         |        |      |
|-------------|---------|-------|---------|--------|------|
| Π-463       | 9240.00 | Π-464 | 9260.00 | 60.95  | 0.00 |
| Π-464       | 9260.00 | Α41   | 9266.83 | 27.87  | 0.00 |
| Α41         | 9266.83 | Π-465 | 9280.00 | 55.31  | 0.00 |
| Π-465       | 9280.00 | Ω41   | 9281.37 | 5.58   | 0.00 |
| Ω41         | 9281.37 | Π-466 | 9300.00 | 62.06  | 0.00 |
| Π-466       | 9300.00 | Π-467 | 9320.00 | 47.44  | 0.00 |
| Π-467       | 9320.00 | Π-468 | 9340.00 | 20.25  | 0.00 |
| ΣΥΝΟΛΑ Χ.Θ. | 9240.00 | -     | 9340.00 | 279.47 | 0.00 |

**ΓΕΝΙΚΑ ΣΥΝΟΛΑ 17675.13 0.00**

## ΠΑΡΑΡΤΗΜΑ 3

Συνολικός Προϋπολογισμός

| ΕΓΝΑΤΙΑ ΟΔΟΣ Α.Ε.                |               |  |                   | ΕΡΓΟ : ΠΡΟΜΕΛΕΤΗ ΧΑΡΑΞΗΣ ΟΔΟΥ ΑΓ.ΙΩΑΝΝΗΣ-ΧΟΡΕΥΤΟ<br>Ν. ΜΑΓΝΗΣΙΑΣ |          |                |                  |                             |
|----------------------------------|---------------|--|-------------------|--|----------|----------------|------------------|-----------------------------|
| <b>ΠΡΟΫΠΟΛΟΓΙΣΜΟΣ ΜΕΛΕΤΗΣ</b>    |               |  |                   |  |          |                |                  |                             |
| a/a                              | a/a<br>Τιμολ. | Είδος εργασίας   | Άρθρο<br>Αναθεώρ. | Μονά<br>δα   | Ποσότητα | Τιμή<br>Μονάδ. | Δαπάνη<br>Μερική | Ολική                       |
| <b>ΟΜΑΔΑ Α: ΧΩΜΑΤΟΥΡΓΙΚΑ</b>     |               |  |                   |  |          |                |                  |                             |
| <b>ΕΚΣΚΑΦΕΣ</b>                  |               |  |                   |  |          |                |                  |                             |
| 1                                | A-1           | Εκσκαφή φυτικών εδαφών   | ΟΔΟ-1110          | μ2   | 260.676  | 40+            | 10.427.020       |                             |
| 2                                | A-3           | Εκσκαφή σε έδαφος γαιώδες -<br>ημιβραχώδες                                     | ΟΔΟ-1123Α         | μ3   | 370.736  | 180+           | 66.732.475       |                             |
| 3                                | A-4           | Ορυξη σε έδαφος βραχώδες   | ΟΔΟ-1133Α         | μ3   | 296.589  | 670+           | 198.714.476      |                             |
| <b>ΔΑΝΕΙΑ - ΕΠΙΧΩΜΑΤΑ</b>        |               |  |                   |  |          |                |                  |                             |
| 6                                | A-16          | Κατασκευή επιχωμάτων   | ΟΔΟ-1530          | μ3   | 248.009  | 130            | 32.241.167       |                             |
| <b>ΕΠΕΝΔΥΣΕΙΣ ΠΡΑΝΩΝ</b>         |               |  |                   |  |          |                |                  |                             |
| 7                                | A-20.1        | Επένδυση πρανών με φυτική<br>γη- Επίστρωση αναβαθμών<br>με αργιλικό υλικό      | ΟΔΟ-1610          | μ2   | 60.502   | 150            | 9.075.254        |                             |
| <b>ΛΘΡΟΙΣΜΑ ΔΑΠΑΝΩΝ ΟΜΑΔΑΣ Α</b> |               |  |                   |  |          |                |                  | <b><u>317.190.391</u></b>   |
| <b>ΟΜΑΔΑ Β: ΤΕΧΝΙΚΑ ΕΡΓΑ</b>     |               |  |                   |  |          |                |                  |                             |
| <b>ΣΚΥΡΟΔΕΜΑΤΑ</b>               |               |  |                   |  |          |                |                  |                             |
| 8                                | B-27.3.3      | Σκυροδέματα B15 (C12/15) τραπεζοειδών<br>τάφρων, τοίχων αντιστήριξης<br>κ.λ.π. | ΟΔΟ-2532          | μ3   | 18.496   | 20.000         | 369.913.652      |                             |
| 9                                |               | Κατασκευή γέφυρας κατ'<br>αποκοπή  |                   | μ2   | 5.260    | 250.000        | 1.315.000.000    |                             |
| 9.1                              |               | Κατασκευή πλακοσκεπή<br>οχετού κατ' αποκοπή                                    |                   | μ2   | 612      | 200.000        | 122.400.000      |                             |
| 9.2                              |               | Κατασκευή Cut & Cover<br>κατ' αποκοπή  |                   | μ.μ.   | 415      | 2.500.000      | 1.037.500.000    |                             |
| 9.3                              |               | Κατασκευή σωληνωτού οχετού<br>κατ' αποκοπή                                     |                   | οχετο  | 13       | 500.000        | 6.500.000        |                             |
| <b>ΛΘΡΟΙΣΜΑ ΔΑΠΑΝΩΝ ΟΜΑΔΑΣ Β</b> |               |  |                   |  |          |                |                  | <b><u>2.851.313.652</u></b> |
| <b>ΟΜΑΔΑ Γ: ΟΔΟΣΤΡΩΣΙΑ</b>       |               |  |                   |  |          |                |                  |                             |
| 13                               | Γ-1.2         | Υπόβαση οδοστρώσας   | ΟΔΟ-3111.Β        | μ2   | 188.680  | 280 +          | 52.830.400       |                             |
| 14                               | Γ-2.2         | Υπόβαση πάχους 0,20 μ.   | ΟΔΟ-3211.Β        | μ2   | 188.680  | 290 +          | 54.717.200       |                             |
| <b>ΛΘΡΟΙΣΜΑ ΔΑΠΑΝΩΝ ΟΜΑΔΑΣ Γ</b> |               |  |                   |  |          |                |                  | <b><u>107.547.600</u></b>   |
| <b>ΟΜΑΔΑ Δ: ΑΣΦΑΛΤΙΚΑ</b>        |               |  |                   |  |          |                |                  |                             |
| 15                               | Δ-3           | Ασφαλτική προεπάλειψη  | ΟΔΟ-4110          | μ2   | 94.340   | 160            | 15.094.400       |                             |
| 16                               | Δ-4           | Ασφαλτική συγκολλητική<br>επάλειψη   | ΟΔΟ-4120          | μ2   | 188.680  | 60             | 11.320.800       |                             |
| 17                               | Δ-5.1         | Ασφαλτική στρώση βάσης<br>Πάχους 0,06μ   | ΟΔΟ-4321.Β        | μ2   | 113.208  | 745+           | 84.339.960       |                             |

| α/α  | α/α<br>Τιμολ. | Είδος εργασίας   | Άρθρο<br>Αναθεώρ. | Μονά<br>δα | Ποσότητα | Τιμή<br>Μονάδ. | Δαπάνη<br>Μερική | Ολική                                |
|--|---------------|--|-------------------|------------|----------|----------------|------------------|--------------------------------------|
| 18   | Δ-10          | (χ.μ.) Ισοπεδωτική στρώση κυκλοφορίας πάχους 0,05μ                       | ΟΔΟ-4521.Β        | μ2         | 94.340   | 765            | 72.170.100       |                                      |
| 19   | Δ-12          | Αντιολισθηρή στρώση από ασφαλτικό σκυρόδεμα πάχους 0,04μ                 | ΟΔΟ-4521.Β        | μ2         | 75.472   | 1.160 +        | 87.547.520       |                                      |
| <b>ΑΘΡΟΙΣΜΑ ΔΑΠΑΝΩΝ ΟΜΑΔΑΣ Δ</b>                 |               |  |                   |            |          |                |                  | <b>270.472.780</b>                   |
| <b>ΟΜΑΔΑ Ε: ΣΗΜΑΝΣΗ - ΑΣΦΑΛΕΙΑ</b>               |               |  |                   |            |          |                |                  |                                      |
| <b>ΣΤΗΘΑΙΑ</b>                                   |               |  |                   |            |          |                |                  |                                      |
|  | E-1           | Στηθαία ασφαλείας οδού (Σ.Ο.)  |                   |            |          |                |                  |                                      |
| 20   | E1.1          | Μονόπλευρο χαλύβδινο στηθαίο οδού τύπου ΜΣΟ-1                            | ΟΔΟ-2653          | μ.μ.       | 4.553    | 2.000          | 9.105.040        |                                      |
| <b>ΔΙΑΓΡΑΜΜΙΣΗ</b>                               |               |  |                   |            |          |                |                  |                                      |
| 21   | E-16          | Διαγράμμιση οδοστρώματος με υλικό υψηλής αντοχής και αντανάκλαστικότητας | ΟΙΚ-7788          | μ2         | 2.359    | 1.500          | 3.537.750        |                                      |
| <b>ΑΘΡΟΙΣΜΑ ΔΑΠΑΝΩΝ ΟΜΑΔΑΣ Ε</b>                 |               |  |                   |            |          |                |                  | <b>12.642.790</b>                    |
| <b>ΣΥΝΟΛΙΚΗ ΔΑΠΑΝΗ ΤΩΝ ΕΡΓΑΣΙΩΝ<br/>ΓΕ+ΟΕ</b>    |               |  |                   |            |          |                |                  | <b>3.559.167.213<br/>640.650.098</b> |
| <b>ΑΠΡΟΒΛΕΠΤΑ 9%</b>                             |               |  |                   |            |          |                |                  | <b>320.325.049</b>                   |
| <b>ΑΜΟΙΒΗ ΜΕΛΕΤΩΝ<br/>ΑΠΟΛΟΓΙΣΤΙΚΕΣ ΕΡΓΑΣΙΕΣ</b> |               |  |                   |            |          |                |                  |                                      |
| <b>ΑΝΑΘΕΩΡΗΣΗ 5%</b>                             |               |  |                   |            |          |                |                  | <b>177.958.361</b>                   |
| <b>ΑΞΙΑ ΕΡΓΟΥ ΚΑΤΑ ΤΗ ΜΕΛΕΤΗ</b>                 |               |  |                   |            |          |                |                  | <b>4.698.100.722</b>                 |
| <b>ΦΟΡΟΣ ΠΡΟΣΤΙΘΕΜΕΝΗΣ ΑΞΙΑΣ (Φ.Π.Α.)</b>        |               |  |                   |            |          |                |                  | <b>845.658.130</b>                   |
| <b>ΣΥΝΟΛΙΚΗ ΑΞΙΑ ΤΟΥ ΕΡΓΟΥ ΚΑΤΑ ΤΗ ΜΕΛΕΤΗ</b>    |               |  |                   |            |          |                |                  | <b>5.543.758.852</b>                 |

## ΠΑΡΑΡΤΗΜΑ 4

Στοιχεία Μελέτης Της Οδού

**ΣΥΛΛΟΓΕΙΑ ΚΟΥΦΩΝ ΟΡΙΖΟΝΤΙΩΓΡΑΦΙΑΣ**

| ΚΟΡ. | X [m]     | Y [m]     | R [m]  | Lb [m] | Y [g]     | α [g]    | d [m] | Ε Ι Σ Ο Δ Ο Σ |       |        |        |        | Ε Ξ Ο Δ Ο Σ |        |       |       |        |        |        |        |        |
|------|-----------|-----------|--------|--------|-----------|----------|-------|---------------|-------|--------|--------|--------|-------------|--------|-------|-------|--------|--------|--------|--------|--------|
|      |           |           |        |        |           |          |       | A             | L [m] | Δr [m] | τ [g]  | t [m]  | Xm [m]      | T [m]  | A     | L [m] | Δr [m] | τ [g]  | t [m]  | Xm [m] | T [m]  |
| K1   | 11450.613 | 18172.013 |        |        |           |          |       | 55.00         | 20.17 | 0.11   | 4.2795 | 91.03  | 10.08       | 101.12 | 55.00 | 20.17 | 0.11   | 4.2795 | 91.03  | 10.08  | 101.12 |
| K2   | 11490.476 | 18294.249 | 150.00 | 143.38 | -69.4097  | 60.8507  | 0.00  | 55.00         | 20.17 | 0.11   | 4.2795 | 104.84 | 10.08       | 114.92 | 55.00 | 20.17 | 0.11   | 4.2795 | 104.84 | 10.08  | 114.92 |
| K3   | 11221.969 | 18568.374 | 150.00 | 162.73 | 77.6256   | 69.0666  | 0.00  | 50.00         | 17.86 | 0.09   | 4.0601 | 166.84 | 8.93        | 175.77 | 55.00 | 17.86 | 0.09   | 4.0601 | 166.84 | 8.93   | 175.77 |
| K4   | 11369.051 | 18877.345 | 140.00 | 226.39 | -111.0680 | 102.9478 | 0.00  | 55.00         | 20.17 | 0.11   | 4.2795 | 181.34 | 10.08       | 191.42 | 55.00 | 20.17 | 0.11   | 4.2795 | 181.34 | 10.08  | 191.42 |
| K5   | 10895.860 | 19008.528 | 150.00 | 243.63 | -111.9602 | 103.4012 | 0.00  | 55.00         | 20.17 | 0.11   | 4.2795 | 32.02  | 9.45        | 41.47  | 55.00 | 18.91 | 0.09   | 3.7613 | 32.02  | 9.45   | 41.47  |
| K6   | 11076.030 | 19373.728 | 160.00 | 44.26  | -25.1335  | 17.6110  | 0.00  | 50.00         | 17.86 | 0.09   | 4.0601 | 37.18  | 8.93        | 46.11  | 50.00 | 17.86 | 0.09   | 4.0601 | 37.18  | 8.93   | 46.11  |
| K7   | 11090.890 | 19607.375 | 140.00 | 54.78  | 33.0312   | 24.9110  | 0.00  | 45.00         | 16.88 | 0.10   | 4.4762 | 149.82 | 8.44        | 158.26 | 45.00 | 16.88 | 0.10   | 4.4762 | 149.82 | 8.44   | 158.26 |
| K8   | 11226.689 | 19813.582 | 120.00 | 197.94 | -113.9640 | 105.0116 | 0.00  | 45.00         | 16.20 | 0.09   | 4.1253 | 56.90  | 8.10        | 65.00  | 45.00 | 16.20 | 0.09   | 4.1253 | 56.90  | 8.10   | 65.00  |
| K9   | 11017.982 | 19892.860 | 125.00 | 90.53  | 54.3550   | 46.1044  | 0.00  | 45.00         | 16.20 | 0.09   | 4.1253 | 9.00   | 7.79        | 16.78  | 45.00 | 15.58 | 0.08   | 3.8141 | 9.00   | 7.79   | 16.78  |
| K10  | 10979.195 | 19997.822 | 130.00 | 2.38   | -8.7928   | 1.1646   | 0.00  | 35.00         | 12.25 | 0.06   | 3.8993 | 8.96   | 6.12        | 15.09  | 35.00 | 12.25 | 0.06   | 3.8993 | 8.96   | 6.12   | 15.09  |
| K11  | 10915.870 | 20115.950 | 100.00 | 5.62   | 11.3760   | 3.5774   | 0.00  | 45.00         | 16.88 | 0.10   | 4.4762 | 88.72  | 8.44        | 97.16  | 45.00 | 16.88 | 0.10   | 4.4762 | 88.72  | 8.44   | 97.16  |
| K12  | 10857.236 | 20296.880 | 120.00 | 135.82 | -81.0097  | 72.0572  | 0.00  | 35.00         | 12.25 | 0.06   | 3.8993 | 24.66  | 6.12        | 30.79  | 35.00 | 12.25 | 0.06   | 3.8993 | 24.66  | 6.12   | 30.79  |
| K13  | 10635.329 | 20293.530 | 100.00 | 36.08  | 30.7670   | 22.9684  | 0.00  | 50.00         | 12.25 | 0.06   | 3.8993 | 79.95  | 9.26        | 89.20  | 50.00 | 12.25 | 0.06   | 3.8993 | 79.95  | 9.26   | 89.20  |
| K14  | 10528.250 | 20347.680 | 135.00 | 125.75 | -68.0317  | 59.2989  | 0.00  | 40.00         | 13.91 | 0.07   | 3.8510 | 44.21  | 6.96        | 51.16  | 40.00 | 13.91 | 0.07   | 3.8510 | 44.21  | 6.96   | 51.16  |
| K15  | 10412.434 | 20268.370 | 115.00 | 70.45  | 46.7023   | 39.0003  | 0.00  | 35.00         | 12.25 | 0.06   | 3.8993 | 67.30  | 6.12        | 73.42  | 35.00 | 12.25 | 0.06   | 3.8993 | 67.30  | 6.12   | 73.42  |
| K16  | 10288.951 | 20284.910 | 100.00 | 106.16 | -75.3829  | 67.9843  | 0.00  | 35.00         | 11.25 | 0.07   | 4.4762 | 789.33 | 5.62        | 794.96 | 35.00 | 11.25 | 0.07   | 4.4762 | 789.33 | 5.62   | 794.96 |
| K17  | 10234.287 | 20189.400 | 100.00 | 46.93  | 37.6723   | 29.8737  | 0.00  | 35.00         | 12.25 | 0.06   | 3.8993 | 35.31  | 6.12        | 41.44  | 35.00 | 12.25 | 0.06   | 3.8993 | 35.31  | 6.12   | 41.44  |
| K18  | 9301.246  | 19728.052 | 80.00  | 223.90 | 187.1290  | 178.1765 | 0.00  | 45.00         | 15.58 | 0.08   | 3.8141 | 178.48 | 7.79        | 186.27 | 45.00 | 15.58 | 0.08   | 3.8141 | 178.48 | 7.79   | 186.27 |
| K19  | 10045.050 | 20306.970 | 100.00 | 55.60  | -43.1955  | 35.3969  | 0.00  | 35.00         | 12.25 | 0.06   | 3.8993 | 21.87  | 6.12        | 28.00  | 35.00 | 12.25 | 0.06   | 3.8993 | 21.87  | 6.12   | 28.00  |
| K20  | 10071.463 | 20419.320 | 100.00 | 30.79  | 27.4017   | 19.6031  | 0.00  | 45.00         | 16.88 | 0.10   | 4.4762 | 54.46  | 8.44        | 62.90  | 45.00 | 16.88 | 0.10   | 4.4762 | 54.46  | 8.44   | 62.90  |
| K21  | 10266.908 | 20670.460 | 130.00 | 229.08 | -119.8125 | 112.1844 | 0.00  | 45.00         | 16.20 | 0.09   | 4.1253 | 56.38  | 8.10        | 64.48  | 45.00 | 16.20 | 0.09   | 4.1253 | 56.38  | 8.10   | 64.48  |
| K22  | 9995.379  | 20769.610 | 120.00 | 85.30  | 54.2046   | 45.2522  | 0.00  | 45.00         | 16.88 | 0.10   | 4.4762 | 102.47 | 8.44        | 110.90 | 45.00 | 16.88 | 0.10   | 4.4762 | 102.47 | 8.44   | 110.90 |
| K23  | 9914.212  | 20979.350 | 125.00 | 89.66  | -53.9135  | 45.6629  | 0.00  | 45.00         | 15.58 | 0.08   | 3.8141 | 54.68  | 7.79        | 62.46  | 45.00 | 15.58 | 0.08   | 3.8141 | 54.68  | 7.79   | 62.46  |
| K24  | 9703.354  | 21057.440 | 120.00 | 152.65 | 89.9345   | 80.9820  | 0.00  | 50.00         | 17.86 | 0.09   | 4.0601 | 56.99  | 8.93        | 65.92  | 50.00 | 17.86 | 0.09   | 4.0601 | 56.99  | 8.93   | 65.92  |
| K25  | 9737.215  | 21227.470 | 130.00 | 87.88  | -50.6643  | 43.0361  | 0.00  | 55.00         | 20.17 | 0.11   | 4.2795 | 60.75  | 10.08       | 70.83  | 55.00 | 20.17 | 0.11   | 4.2795 | 60.75  | 10.08  | 70.83  |
| K26  | 9659.348  | 21341.470 | 110.00 | 71.79  | 49.9642   | 41.5461  | 0.00  | 55.00         | 20.17 | 0.11   | 4.2795 | 34.29  | 10.08       | 44.37  | 55.00 | 20.17 | 0.11   | 4.2795 | 34.29  | 10.08  | 44.37  |
| K27  | 9699.395  | 21554.780 | 140.00 | 90.32  | -49.1906  | 41.0705  | 0.00  | 50.00         | 17.86 | 0.09   | 4.0601 | 163.47 | 0.00        | 163.47 | 50.00 | 17.86 | 0.09   | 4.0601 | 163.47 | 0.00   | 163.47 |
| K28  | 9509.439  | 21840.270 | 150.00 | 88.25  | -46.0128  | 37.4538  | 0.00  | 55.00         | 20.17 | 0.11   | 4.2795 | 34.55  | 9.45        | 44.00  | 55.00 | 20.17 | 0.11   | 4.2795 | 34.55  | 9.45   | 44.00  |
| K29  | 9315.400  | 21892.080 | 150.00 | 95.19  | 48.9599   | 40.4034  | 0.00  | 70.00         | 24.50 | 0.13   | 3.8993 | 54.19  | 12.25       | 66.44  | 70.00 | 24.50 | 0.13   | 3.8993 | 54.19  | 12.25  | 66.44  |
| K30  | 9241.366  | 22015.360 | 150.00 | 47.20  | -28.5904  | 20.0019  | 0.00  | 55.00         | 20.17 | 0.11   | 4.2795 | 27.92  | 10.08       | 38.01  | 55.00 | 20.17 | 0.11   | 4.2795 | 27.92  | 10.08  | 38.01  |
| K31  | 8619.084  | 22423.850 | 500.00 | 315.98 | 40.2321   | 40.2321  | 0.00  | 55.00         | 0.00  | 0.00   | 0.0000 | 163.47 | 0.00        | 163.47 | 55.00 | 0.00  | 0.00   | 0.0000 | 163.47 | 0.00   | 163.47 |
| K32  | 8336.599  | 23179.040 | 160.00 | 49.11  | -27.0615  | 19.5390  | 0.00  | 70.00         | 24.50 | 0.13   | 3.8993 | 54.19  | 12.25       | 66.44  | 70.00 | 24.50 | 0.13   | 3.8993 | 54.19  | 12.25  | 66.44  |
| K33  | 8084.737  | 23432.100 | 200.00 | 136.20 | 51.1533   | 43.3549  | -0.00 | 55.00         | 20.17 | 0.11   | 4.2795 | 38.01  | 10.08       | 48.37  | 55.00 | 20.17 | 0.11   | 4.2795 | 38.01  | 10.08  | 48.37  |
| K34  | 8088.091  | 23595.780 | 150.00 | 81.27  | -33.6686  | 25.8700  | 0.00  | 45.00         | 15.58 | 0.08   | 3.8141 | 51.77  | 7.79        | 59.56  | 45.00 | 15.58 | 0.08   | 3.8141 | 51.77  | 7.79   | 59.56  |
| K35  | 8008.112  | 23739.310 | 200.00 | 35.01  | 23.4174   | 14.8584  | 0.00  | 35.00         | 12.25 | 0.06   | 3.8993 | 32.69  | 6.12        | 38.82  | 35.00 | 12.25 | 0.06   | 3.8993 | 32.69  | 6.12   | 38.82  |
| K36  | 7982.691  | 23919.000 | 130.00 | 82.91  | -48.2280  | 40.5999  | 0.00  | 50.00         | 17.86 | 0.09   | 4.0601 | 163.47 | 0.00        | 163.47 | 50.00 | 17.86 | 0.09   | 4.0601 | 163.47 | 0.00   | 163.47 |
| K37  | 7905.744  | 23980.300 | 100.00 | 50.91  | 40.2084   | 32.4098  | 0.00  | 35.00         | 12.25 | 0.06   | 3.8993 | 23.52  | 6.12        | 29.65  | 35.00 | 12.25 | 0.06   | 3.8993 | 23.52  | 6.12   | 29.65  |
| K38  | 7887.712  | 24046.350 | 100.00 | 33.93  | -29.3986  | 21.6001  | 0.00  | 50.00         | 17.86 | 0.09   | 4.0601 | 31.21  | 8.93        | 40.13  | 50.00 | 17.86 | 0.09   | 4.0601 | 31.21  | 8.93   | 40.13  |
| K39  | 7803.555  | 24140.710 | 140.00 | 43.51  | 27.9369   | 19.7868  | 0.00  | 45.00         | 16.88 | 0.10   | 4.4762 | 37.63  | 8.44        | 46.12  | 45.00 | 16.88 | 0.10   | 4.4762 | 37.63  | 8.44   | 46.12  |
| K40  | 7679.766  | 24555.620 | 120.00 | 56.09  | -38.7077  | 29.7552  | 0.00  | 40.00         | 14.55 | 0.08   | 4.2091 | 73.41  | 7.27        | 80.68  | 40.00 | 14.55 | 0.08   | 4.2091 | 73.41  | 7.27   | 80.68  |
| K41  | 7533.420  | 24672.240 | 110.00 | 114.85 | 74.8865   | 66.4684  | 0.00  |               |       |        |        |        |             |        |       |       |        |        |        |        |        |
| K42  | 7561.974  | 24772.160 |        |        |           |          |       |               |       |        |        |        |             |        |       |       |        |        |        |        |        |

**ΣΤΟΙΧΕΙΑ ΚΑΜΠΥΛΩΝ ΚΑΤΑΚΟΥΡΥΦΩΝ ΣΥΝΑΡΜΟΓΩΝ ΜΗΚΟΤΟΜΗΣ**

| ΣΗΜ. | Χ.Θ.    | Η       | ΚΛΙΣΗ  | ΚΛΙΣΗ  | ΑΚΤΙΝΑ  | ΜΗΚΟΣ   | ΒΕΛΟΣ   | ΜΗΔΕΝΙΚΗ | ΚΛΙΣΗ  |
|------|---------|---------|--------|--------|---------|---------|---------|----------|--------|
|      | ΣΗΜΑΙΑΣ | ΣΗΜΑΙΑΣ | ΑΡΙΣΤ  | ΔΕΞΙΑ  | ΤΟΞΟΥ   | ΕΦΑΠΤ.  | ΤΟΞΟΥ   | Χ.Θ.     | Η      |
|      | [m]     | [m]     | [%]    | [%]    | <R> [m] | <T> [m] | <f> [m] | <Xw> [m] | [m]    |
| Σ1   | 441.00  | 216.96  | 0.558  | -9.940 | 3000    | 157.47  | 4.13    | 300.27   | 216.13 |
| Σ2   | 823.77  | 178.91  | -9.940 | -2.994 | 3000    | 104.19  | 1.81    | -        | -      |
| Σ3   | 1149.86 | 169.15  | -2.994 | -2.173 | 10000   | 41.06   | 0.08    | -        | -      |
| Σ4   | 1455.06 | 162.52  | -2.173 | -9.946 | 3000    | 116.60  | 2.27    | -        | -      |
| Σ5   | 1964.09 | 111.89  | -9.946 | -0.635 | 3000    | 139.67  | 3.25    | -        | -      |
| Σ6   | 2603.30 | 107.83  | -0.635 | -4.726 | 10000   | 204.58  | 2.09    | -        | -      |
| Σ7   | 3013.93 | 88.43   | -4.726 | -2.084 | 8000    | 105.67  | 0.70    | -        | -      |
| Σ8   | 3605.39 | 76.10   | -2.084 | 3.158  | 10000   | 262.11  | 3.44    | 3551.71  | 79.39  |
| Σ9   | 4214.43 | 95.33   | 3.158  | -3.158 | 7000    | 221.06  | 3.49    | 4214.42  | 91.84  |
| Σ10  | 4914.50 | 73.22   | -3.158 | -4.265 | 10000   | 55.37   | 0.15    | -        | -      |
| Σ11  | 5545.83 | 46.29   | -4.265 | -6.442 | 10000   | 108.85  | 0.59    | -        | -      |
| Σ12  | 6164.90 | 6.41    | -6.442 | 1.115  | 8000    | 302.30  | 5.71    | 6377.99  | 9.28   |
| Σ13  | 7042.88 | 16.20   | 1.115  | -1.410 | 10000   | 126.26  | 0.80    | 7028.14  | 15.41  |
| Σ14  | 7654.85 | 7.57    | -1.410 | 5.680  | 4000    | 141.80  | 2.51    | 7569.45  | 9.17   |
| Σ15  | 7982.94 | 26.21   | 5.680  | 2.433  | 9000    | 146.10  | 1.19    | -        | -      |
| Σ16  | 8385.90 | 36.01   | 2.433  | -2.197 | 9000    | 208.36  | 2.41    | 8396.56  | 33.61  |
| Σ17  | 8713.39 | 28.82   | -2.197 | 2.045  | 4000    | 84.82   | 0.90    | 8716.43  | 29.72  |
| Σ18  | 8905.12 | 32.74   | 2.045  | -3.554 | 3000    | 83.98   | 1.18    | 8882.47  | 31.65  |
| Σ19  | 9358.58 | 16.62   | -3.554 | 0.883  | 3000    | 66.56   | 0.74    | 9398.65  | 17.09  |



## ΣΤΟΙΧΕΙΑ ΔΙΑΤΟΜΩΝ

| ΔΙΑΤΟΜΗ | X, Θ. [m] | Y [m]   | Z [m]   | ΕΠΙΚΛ. ΟΔΟΣΤΡΩΜ. ΔΕ. [%] | ΚΑΤΑ ΜΗΚ. ΕΠΙΚΛ. ΟΔΟΣΤΡΩΜ. ΔΕ. [%] | ΕΠΙΚΛ. ΟΔΟΣΤΡΩΜ. ΔΕ. [%] |
|---------|-----------|---------|---------|--------------------------|------------------------------------|--------------------------|
| Π-1     | 0.00      | 214.500 | 213.950 | 214.170                  | 213.870                            | 214.500                  |
| Π-2     | 20.00     | 214.612 | 214.062 | ---                      | ---                                | 214.612                  |
| Α2      | 27.46     | 214.653 | 214.103 | 218.370                  | 218.070                            | 214.653                  |
| Π-3     | 40.00     | 214.723 | 214.173 | 219.546                  | 219.246                            | 214.723                  |
| Ω2      | 47.62     | 214.766 | 214.216 | 219.720                  | 219.420                            | 214.766                  |
| Π-4     | 60.00     | 214.835 | 214.285 | 219.808                  | 219.508                            | 214.835                  |
| Π-5     | 80.00     | 214.946 | 214.396 | 218.908                  | 218.608                            | 214.946                  |
| Π-6     | 100.00    | 215.058 | 214.508 | 216.380                  | 216.080                            | 215.058                  |
| Π-7     | 120.00    | 215.170 | 214.620 | 214.147                  | 213.847                            | 215.170                  |
| Π-8     | 140.00    | 215.281 | 214.731 | 210.411                  | 210.111                            | 215.281                  |
| Π-9     | 160.00    | 215.393 | 214.843 | 219.179                  | 218.879                            | 215.393                  |
| Π-10    | 180.00    | 215.504 | 214.954 | 219.749                  | 219.449                            | 215.504                  |
| Ω'2     | 191.00    | 215.566 | 215.016 | 219.430                  | 219.130                            | 215.566                  |
| Π-11    | 200.00    | 215.616 | 215.066 | 219.499                  | 219.199                            | 215.616                  |
| Α'2     | 211.16    | 215.678 | 215.128 | 220.120                  | 219.820                            | 215.678                  |
| Π-12    | 220.00    | 215.728 | 215.178 | 220.082                  | 219.782                            | 215.728                  |
| Π-13    | 240.00    | 215.839 | 215.289 | 216.366                  | 216.066                            | 215.839                  |
| Π-14    | 260.00    | 215.951 | 215.401 | 216.285                  | 215.985                            | 215.951                  |
| Π-15    | 280.00    | 216.063 | 215.513 | 218.366                  | 218.066                            | 216.063                  |
| Π-16    | 300.00    | 216.129 | 215.579 | 218.811                  | 218.511                            | 216.129                  |
| Π-17    | 320.00    | 216.064 | 215.514 | 218.236                  | 217.936                            | 216.064                  |
| Π-18    | 340.00    | 215.866 | 215.316 | 217.557                  | 217.257                            | 215.866                  |
| Π-19    | 360.00    | 215.534 | 214.984 | 216.743                  | 216.443                            | 215.534                  |
| Α3      | 378.84    | 215.100 | 214.550 | 214.360                  | 214.060                            | 215.100                  |
| Π-20    | 380.00    | 215.069 | 214.519 | 214.321                  | 214.021                            | 215.069                  |
| Ω3      | 399.01    | 214.504 | 213.954 | 213.530                  | 213.230                            | 214.504                  |
| Π-21    | 400.00    | 214.471 | 213.921 | 213.521                  | 213.221                            | 214.471                  |
| Π-22    | 420.00    | 213.740 | 213.190 | 213.029                  | 212.729                            | 213.740                  |
| Π-23    | 440.00    | 212.875 | 212.325 | 214.629                  | 214.329                            | 212.875                  |
| Π-24    | 460.00    | 211.877 | 211.327 | 216.994                  | 216.694                            | 211.877                  |
| Π-25    | 480.00    | 210.745 | 210.195 | 218.344                  | 218.044                            | 210.745                  |
| Π-26    | 500.00    | 209.480 | 208.930 | 218.631                  | 218.331                            | 209.480                  |
| Π-27    | 520.00    | 208.082 | 207.532 | 218.273                  | 217.973                            | 208.082                  |
| Π-28    | 540.00    | 206.550 | 206.000 | 212.030                  | 211.730                            | 206.550                  |
| Π-29    | 560.00    | 204.885 | 204.335 | 199.086                  | 198.786                            | 204.885                  |
| Ω'3     | 561.74    | 204.734 | 204.184 | 199.170                  | 198.870                            | 204.734                  |
| Π-30    | 580.00    | 203.087 | 202.537 | 200.953                  | 200.653                            | 203.087                  |
| Α'3     | 581.91    | 202.909 | 202.359 | 200.950                  | 200.650                            | 202.909                  |
| Π-31    | 600.00    | 201.156 | 200.606 | 200.682                  | 200.382                            | 201.156                  |
| Π-32    | 620.00    | 199.168 | 198.618 | 196.828                  | 196.528                            | 199.168                  |
| Α4      | 633.41    | 197.835 | 197.285 | 194.350                  | 194.050                            | 197.835                  |
| Π-33    | 640.00    | 197.180 | 196.630 | 192.496                  | 192.196                            | 197.180                  |
| Ω4      | 651.26    | 196.060 | 195.510 | 187.970                  | 187.670                            | 196.060                  |
| Π-34    | 660.00    | 195.192 | 194.642 | 186.505                  | 186.205                            | 195.192                  |



**ΣΤΟΙΧΕΙΑ ΔΙΑΤΟΜΩΝ**

| ΔΙΑΤΟΜΗ | X.Θ. [m] | d= 0.0; [m] | ΚΑΤΑΣΤΡ. ΧΩΜΑΤ/ΚΟΙΤΗΣ/ΕΛΑΦ;ΑΦΑΙΡ/ΦΓ;ΑΡΚΥΡΩΣ;Ερυθρό Υψ; [m] | d= 0.0; [m] | ΚΑΤΑΣΤΡ. ΧΩΜΑΤ/ΚΟΙΤΗΣ/ΕΛΑΦ;ΑΦΑΙΡ/ΦΓ;ΑΡΚΥΡΩΣ;Ερυθρό Υψ; [m] | d= 0.0; [m] | X [m]     | Y [m]     | Az ΕΦΑΠΤ. [g] | ΚΑΤΑ ΜΗΚ. ΚΑ.ΕΡΥΘΡ. [%] | ΕΠΙΚΛ. ΟΔΟΣΤΡΩΜ; ΑΡ ΔΕ; [%] |
|---------|----------|-------------|--|-------------|--|-------------|-----------|-----------|---------------|-------------------------|-----------------------------|
| Π-35    | 680.00   | 193.204     | 192.654  | 186.033     | 185.733  | 185.319     | 11308.700 | 18762.504 | 11.1576       | -9.9402                 | -8.000                      |
| Π-36    | 700.00   | 191.216     | 190.666  | 187.034     | 186.734  | 184.935     | 11310.771 | 18782.379 | 2.0630        | -9.9402                 | -8.000                      |
| Π-37    | 720.00   | 189.228     | 188.678  | 187.083     | 186.783  | 186.690     | 11309.991 | 18802.347 | 392.9685      | -9.9262                 | -8.000                      |
| Π-38    | 740.00   | 187.309     | 186.759  | 183.045     | 182.745  | ---         | 11306.377 | 18822.000 | 383.8739      | -9.2596                 | -8.000                      |
| Π-39    | 760.00   | 185.524     | 184.974  | 180.815     | 180.515  | 179.520     | 11300.001 | 18840.938 | 374.7793      | -8.5929                 | -8.000                      |
| Π-40    | 780.00   | 183.872     | 183.322  | 179.968     | 179.668  | 179.141     | 11290.994 | 18858.776 | 365.6847      | -7.9262                 | -8.000                      |
| Π-41    | 800.00   | 182.354     | 181.804  | 179.788     | 179.488  | 179.433     | 11279.539 | 18875.150 | 356.5902      | -7.2596                 | -8.000                      |
| Π-42    | 820.00   | 180.968     | 180.418  | 178.790     | 178.490  | 178.134     | 11265.869 | 18889.727 | 347.4956      | -6.5929                 | -8.000                      |
| Π-43    | 840.00   | 179.716     | 179.166  | 177.390     | 177.090  | 176.387     | 11250.264 | 18902.208 | 338.4011      | -5.9262                 | -8.000                      |
| Π-44    | 860.00   | 178.598     | 178.048  | 177.221     | 176.921  | 176.000     | 11233.040 | 18912.341 | 329.3065      | -5.2596                 | -8.000                      |
| Ω'4     | 877.66   | 177.721     | 177.171  | 178.180     | 177.880  | ---         | 11216.768 | 18919.169 | 321.2768      | -4.6710                 | -5.489                      |
| Π-45    | 880.00   | 177.613     | 177.063  | 178.288     | 177.988  | ---         | 11214.550 | 18919.919 | 320.2817      | -4.5929                 | -5.097                      |
| Α'4     | 895.52   | 176.940     | 176.390  | 179.320     | 179.020  | ---         | 11199.659 | 18924.303 | 317.2168      | -4.0757                 | -2.500                      |
| Π-46    | 900.00   | 176.761     | 176.211  | 180.454     | 180.154  | ---         | 11195.347 | 18925.501 | 317.2168      | -3.9262                 | -2.500                      |
| Π-47    | 920.00   | 176.042     | 175.492  | 185.304     | 185.004  | ---         | 11176.074 | 18930.844 | 317.2168      | -3.2596                 | -2.500                      |
| Π-48    | 940.00   | 175.433     | 174.883  | 189.625     | 189.325  | ---         | 11156.801 | 18936.188 | 317.2168      | -2.9943                 | -2.500                      |
| Π-49    | 960.00   | 174.834     | 174.284  | 190.796     | 190.496  | ---         | 11137.528 | 18941.530 | 317.2168      | -2.9943                 | -2.500                      |
| Π-50    | 980.00   | 174.235     | 173.685  | 190.436     | 190.136  | ---         | 11118.255 | 18946.874 | 317.2168      | -2.9943                 | -2.500                      |
| Π-51    | 1000.00  | 173.636     | 173.086  | 190.059     | 189.759  | ---         | 11098.981 | 18952.217 | 317.2168      | -2.9943                 | -2.500                      |
| Α5      | 1019.36  | 173.056     | 172.506  | 188.060     | 187.760  | ---         | 11080.324 | 18957.389 | 317.2168      | -2.9943                 | -2.500                      |
| Π-52    | 1020.00  | 173.037     | 172.487  | 187.997     | 187.697  | ---         | 11079.708 | 18957.560 | 317.2211      | -2.9943                 | -2.309                      |
| Ω5      | 1039.53  | 172.453     | 171.903  | 187.550     | 187.250  | ---         | 11061.020 | 18963.209 | 321.4962      | -2.9943                 | 3.521                       |
| Π-53    | 1040.00  | 172.438     | 171.888  | 187.539     | 187.239  | ---         | 11060.574 | 18963.366 | 321.6968      | -2.9943                 | 3.662                       |
| Π-54    | 1060.00  | 171.840     | 171.290  | 180.093     | 179.793  | ---         | 11042.226 | 18971.287 | 330.1850      | -2.9943                 | 8.000                       |
| Π-55    | 1080.00  | 171.241     | 170.691  | 174.421     | 174.121  | ---         | 11025.093 | 18981.576 | 338.6733      | -2.9943                 | 8.000                       |
| Π-56    | 1100.00  | 170.642     | 170.092  | 164.596     | 164.296  | 164.294     | 11009.479 | 18994.051 | 347.1615      | -2.9943                 | 8.000                       |
| Π-57    | 1120.00  | 170.049     | 169.499  | 160.799     | 160.499  | 160.285     | 10995.663 | 19008.491 | 355.6498      | -2.8822                 | 8.000                       |
| Π-58    | 1140.00  | 169.493     | 168.943  | 164.510     | 164.210  | 163.736     | 10983.889 | 19024.641 | 364.1381      | -2.6822                 | 8.000                       |
| Π-59    | 1160.00  | 168.976     | 168.426  | 165.452     | 165.152  | 165.148     | 10974.367 | 19042.211 | 372.6264      | -2.4822                 | 8.000                       |
| Π-60    | 1180.00  | 168.500     | 167.950  | 167.489     | 167.189  | ---         | 10967.264 | 19060.892 | 381.1146      | -2.2822                 | 8.000                       |
| Π-61    | 1200.00  | 168.059     | 167.509  | 169.426     | 169.126  | ---         | 10962.708 | 19080.351 | 389.6029      | -2.1730                 | 8.000                       |
| Π-62    | 1220.00  | 167.625     | 167.075  | 171.335     | 171.035  | ---         | 10960.780 | 19100.242 | 398.0911      | -2.1730                 | 8.000                       |
| Π-63    | 1240.00  | 167.190     | 166.640  | 174.740     | 174.440  | ---         | 10961.513 | 19120.214 | 6.5794        | -2.1730                 | 8.000                       |
| Π-64    | 1260.00  | 166.756     | 166.206  | 178.048     | 177.748  | ---         | 10964.894 | 19139.911 | 15.0677       | -2.1730                 | 8.000                       |
| Π-65    | 1280.00  | 166.321     | 165.771  | 181.239     | 180.939  | ---         | 10970.864 | 19158.983 | 23.5559       | -2.1730                 | 4.465                       |
| Ω'5     | 1283.16  | 166.252     | 165.702  | 181.380     | 181.080  | ---         | 10972.038 | 19161.919 | 24.8975       | -2.1730                 | 3.521                       |
| Π-66    | 1300.00  | 165.886     | 165.336  | 181.898     | 181.598  | ---         | 10979.081 | 19177.211 | 29.0605       | -2.1730                 | -1.506                      |
| Α'5     | 1303.33  | 165.814     | 165.264  | 181.950     | 181.650  | ---         | 10980.552 | 19180.195 | 29.1770       | -2.1730                 | -2.500                      |
| Π-67    | 1320.00  | 165.452     | 164.902  | 181.734     | 181.434  | ---         | 10987.928 | 19195.147 | 29.1770       | -2.1730                 | -2.500                      |
| Π-68    | 1340.00  | 165.017     | 164.467  | 179.463     | 179.163  | ---         | 10996.777 | 19213.084 | 29.1770       | -2.2242                 | -2.500                      |
| Π-69    | 1360.00  | 164.505     | 163.955  | 176.434     | 176.134  | ---         | 11005.625 | 19231.020 | 29.1770       | -2.8909                 | -2.500                      |
| Π-70    | 1380.00  | 163.860     | 163.310  | 183.252     | 182.952  | ---         | 11014.474 | 19248.956 | 29.1770       | -3.5576                 | -2.500                      |
| Π-71    | 1400.00  | 163.082     | 162.532  | 179.830     | 179.530  | ---         | 11023.323 | 19266.892 | 29.1770       | -4.2242                 | -2.500                      |
| Π-72    | 1420.00  | 162.171     | 161.621  | 177.148     | 176.848  | ---         | 11032.172 | 19284.827 | 29.1770       | -4.8909                 | -2.500                      |

## ΣΤΟΙΧΕΙΑ ΔΙΑΤΟΜΩΝ

| ΔΙΑ-<br>ΤΟΜΗ | X, θ,<br>[m]    | d=              | 0,0             | d=               | 0,0             | d=             | 0,0 | d=  | 0,0 | d=  | 0,0 | d=  | 0,0 | Ψ       | X         | Y         | Az       | EΦΑΠΤ.<br>[g] | ΚΑΤΑ ΜΗΚ.<br>ΚΛ.ΕΡΥΘΡ<br>[%] | ΕΠΙΚΛ.<br>ΟΔΟΣΤΡΩΜ.<br>ΑΡ<br>ΔΕ;<br>[%] |         |
|--------------|-----------------|-----------------|-----------------|------------------|-----------------|----------------|-----|-----|-----|-----|-----|-----|-----|---------|-----------|-----------|----------|---------------|------------------------------|---|---------|
|              | ΚΑΤΑΕΡΡ.<br>[m] | ΧΩΜΑΤ/ΚΟ<br>[m] | ΦΥΣ.ΕΔΑΦ<br>[m] | ΑΞΑΙΡ/ΦΤ;<br>[m] | ΑΓΚΥΡΩΣ.<br>[m] | ΕΡΟΥΘΡΟ<br>[m] | 0,0 | 0,0 | 0,0 | 0,0 | 0,0 | 0,0 | 0,0 | g       | [m]       | [m]       | [g]      | [g]           | [%]                          | [%]                                     |         |
| Π-73         | 1440.00         | 161.126         | 160.576         | 176.243          | 175.943         | ---            | --- | --- | --- | --- | --- | --- | --- | 161.126 | 11041.020 | 19302.764 | 29.1770  | 29.1770       | -5.5576                      | -2.500                                  | -2.500  |
| Π-74         | 1460.00         | 159.948         | 159.398         | 174.868          | 174.568         | ---            | --- | --- | --- | --- | --- | --- | --- | 159.948 | 11049.869 | 19320.699 | 29.1770  | 29.1770       | -6.2242                      | -2.500                                  | -2.500  |
| Α6           | 1477.66         | 158.797         | 158.247         | 174.810          | 174.510         | ---            | --- | --- | --- | --- | --- | --- | --- | 158.797 | 11057.682 | 19336.536 | 29.1770  | 29.1770       | -6.8129                      | -4.004                                  | 0.372   |
| Π-75         | 1480.00         | 158.636         | 158.086         | 174.848          | 174.548         | ---            | --- | --- | --- | --- | --- | --- | --- | 158.636 | 11058.717 | 19338.636 | 29.1193  | 29.1193       | -6.8909                      | -4.396                                  | 1.119   |
| Ω6           | 1496.57         | 157.449         | 156.899         | 175.020          | 174.720         | ---            | --- | --- | --- | --- | --- | --- | --- | 157.449 | 11065.710 | 19353.650 | 25.4157  | 25.4157       | -7.4431                      | -7.164                                  | 6.405   |
| Π-76         | 1500.00         | 157.191         | 156.641         | 174.909          | 174.609         | ---            | --- | --- | --- | --- | --- | --- | --- | 157.191 | 11067.011 | 19356.829 | 24.0491  | 24.0491       | -7.5576                      | -7.738                                  | 7.501   |
| Π-77         | 1520.00         | 155.613         | 155.063         | 170.660          | 170.360         | ---            | --- | --- | --- | --- | --- | --- | --- | 155.613 | 11073.208 | 19375.831 | 16.0913  | 16.0913       | -8.2242                      | -8.000                                  | 8.000   |
| Π-78         | 1540.00         | 153.828         | 153.278         | 159.876          | 159.576         | ---            | --- | --- | --- | --- | --- | --- | --- | 153.828 | 11076.988 | 19395.457 | 8.1336   | 8.1336        | -8.8909                      | -7.302                                  | 6.668   |
| Ω'6          | 1540.83         | 153.828         | 153.278         | 159.690          | 159.390         | ---            | --- | --- | --- | --- | --- | --- | --- | 153.828 | 11077.091 | 19396.277 | 7.8047   | 7.8047        | -8.9185                      | -7.164                                  | 6.404   |
| Α'6          | 1559.73         | 152.082         | 151.532         | 155.130          | 154.830         | ---            | --- | --- | --- | --- | --- | --- | --- | 152.082 | 11078.662 | 19415.115 | 4.0435   | 4.0435        | -9.5487                      | -4.004                                  | 0.372   |
| Π-79         | 1560.00         | 152.057         | 151.507         | 155.115          | 154.815         | ---            | --- | --- | --- | --- | --- | --- | --- | 152.057 | 11078.679 | 19415.382 | 4.0435   | 4.0435        | -9.5576                      | -3.960                                  | 0.287   |
| Π-80         | 1580.00         | 150.090         | 149.540         | 153.734          | 153.434         | ---            | --- | --- | --- | --- | --- | --- | --- | 150.090 | 11079.949 | 19435.342 | 4.0435   | 4.0435        | -9.9462                      | -2.500                                  | -2.500  |
| Π-81         | 1600.00         | 148.101         | 147.551         | 153.497          | 153.197         | ---            | --- | --- | --- | --- | --- | --- | --- | 148.101 | 11081.218 | 19455.301 | 4.0435   | 4.0435        | -9.9462                      | -2.500                                  | -2.500  |
| Π-82         | 1620.00         | 146.112         | 145.562         | 153.893          | 153.593         | ---            | --- | --- | --- | --- | --- | --- | --- | 146.112 | 11082.488 | 19475.261 | 4.0435   | 4.0435        | -9.9462                      | -2.500                                  | -2.500  |
| Π-83         | 1640.00         | 144.123         | 143.573         | 153.371          | 153.071         | ---            | --- | --- | --- | --- | --- | --- | --- | 144.123 | 11083.757 | 19495.221 | 4.0435   | 4.0435        | -9.9462                      | -2.500                                  | -2.500  |
| Π-84         | 1660.00         | 142.133         | 141.583         | 152.208          | 151.908         | ---            | --- | --- | --- | --- | --- | --- | --- | 142.133 | 11085.026 | 19515.181 | 4.0435   | 4.0435        | -9.9462                      | -2.500                                  | -2.500  |
| Π-85         | 1680.00         | 140.144         | 139.594         | 150.575          | 150.275         | ---            | --- | --- | --- | --- | --- | --- | --- | 140.144 | 11086.296 | 19535.140 | 4.0435   | 4.0435        | -9.9462                      | -2.500                                  | -2.500  |
| Π-86         | 1700.00         | 138.155         | 137.605         | 146.499          | 146.199         | ---            | --- | --- | --- | --- | --- | --- | --- | 138.155 | 11087.565 | 19555.100 | 4.0435   | 4.0435        | -9.9462                      | -2.500                                  | -2.500  |
| Α7           | 1706.27         | 137.531         | 136.981         | 144.790          | 144.490         | ---            | --- | --- | --- | --- | --- | --- | --- | 137.531 | 11087.963 | 19561.358 | 4.0435   | 4.0435        | -9.9462                      | -0.902                                  | -3.337  |
| Π-87         | 1720.00         | 136.166         | 135.616         | 138.859          | 138.559         | ---            | --- | --- | --- | --- | --- | --- | --- | 136.166 | 11089.007 | 19575.046 | 6.4432   | 6.4432        | -9.9462                      | 3.485                                   | -5.1635 |
| Ω7           | 1724.13         | 135.755         | 135.205         | 137.970          | 137.670         | ---            | --- | --- | --- | --- | --- | --- | --- | 135.755 | 11089.475 | 19579.148 | 8.1035   | 8.1035        | -9.9462                      | 4.804                                   | -6.326  |
| Π-88         | 1740.00         | 134.176         | 133.626         | 133.122          | 133.122         | 131.631        | --- | --- | --- | --- | --- | --- | --- | 134.176 | 11092.377 | 19594.743 | 15.3207  | 15.3207       | -9.9462                      | 8.000                                   | -8.000  |
| Π-89         | 1760.00         | 132.187         | 131.637         | 130.852          | 130.552         | 129.333        | --- | --- | --- | --- | --- | --- | --- | 132.187 | 11098.513 | 19613.761 | 24.4153  | 24.4153       | -9.9462                      | 8.000                                   | -8.000  |
| Ω'7          | 1778.91         | 130.306         | 129.756         | 130.000          | 129.700         | ---            | --- | --- | --- | --- | --- | --- | --- | 130.306 | 11106.750 | 19630.768 | 33.0146  | 33.0146       | -9.9462                      | 4.804                                   | -6.326  |
| Π-90         | 1780.00         | 130.198         | 129.648         | 129.968          | 129.668         | ---            | --- | --- | --- | --- | --- | --- | --- | 130.198 | 11107.293 | 19631.712 | 33.4947  | 33.4947       | -9.9462                      | 4.456                                   | -6.144  |
| Α'7          | 1796.77         | 128.530         | 127.980         | 125.990          | 125.690         | ---            | --- | --- | --- | --- | --- | --- | --- | 128.530 | 11116.250 | 19645.884 | 37.0746  | 37.0746       | -9.9462                      | -0.902                                  | -3.337  |
| Π-91         | 1800.00         | 128.209         | 127.659         | 124.856          | 124.556         | ---            | --- | --- | --- | --- | --- | --- | --- | 128.209 | 11118.028 | 19648.583 | 37.0746  | 37.0746       | -9.9462                      | -1.935                                  | -2.796  |
| Π-92         | 1820.00         | 126.219         | 125.669         | 118.590          | 118.280         | ---            | --- | --- | --- | --- | --- | --- | --- | 126.219 | 11129.028 | 19665.286 | 37.0746  | 37.0746       | -9.9462                      | -2.500                                  | -2.500  |
| Α8           | 1839.31         | 124.336         | 123.786         | 117.750          | 117.450         | 116.202        | --- | --- | --- | --- | --- | --- | --- | 124.336 | 11139.647 | 19681.411 | 37.0746  | 37.0746       | -9.9462                      | -3.180                                  | -1.201  |
| Π-93         | 1840.00         | 124.271         | 123.721         | 117.690          | 117.390         | 117.256        | --- | --- | --- | --- | --- | --- | --- | 124.271 | 11140.028 | 19681.989 | 37.0671  | 37.0671       | -9.9462                      | -3.285                                  | -1.001  |
| Ω8           | 1856.18         | 122.789         | 122.239         | 117.700          | 117.400         | 116.800        | --- | --- | --- | --- | --- | --- | --- | 122.789 | 11148.594 | 19695.715 | 32.5984  | 32.5984       | -8.8873                      | 5.732                                   | 3.670   |
| Π-94         | 1860.00         | 122.452         | 121.902         | 118.301          | 118.001         | 116.635        | --- | --- | --- | --- | --- | --- | --- | 122.452 | 11150.411 | 19699.072 | 30.5731  | 30.5731       | -8.7600                      | -6.309                                  | 4.772   |
| Π-95         | 1880.00         | 120.767         | 120.217         | 124.039          | 123.739         | ---            | --- | --- | --- | --- | --- | --- | --- | 120.767 | 11158.133 | 19717.496 | 19.9628  | 19.9628       | -8.0934                      | -8.000                                  | 8.000   |
| Π-96         | 1900.00         | 119.215         | 118.665         | 124.795          | 124.465         | ---            | --- | --- | --- | --- | --- | --- | --- | 119.215 | 11162.692 | 19736.946 | 9.3525   | 9.3525        | -7.4267                      | -8.000                                  | 8.000   |
| Π-97         | 1920.00         | 117.796         | 117.246         | 120.333          | 120.033         | ---            | --- | --- | --- | --- | --- | --- | --- | 117.796 | 11163.961 | 19756.883 | 398.7421 | 398.7421      | -6.7600                      | -8.000                                  | 8.000   |
| Π-98         | 1940.00         | 116.511         | 115.961         | 122.710          | 122.410         | ---            | --- | --- | --- | --- | --- | --- | --- | 116.511 | 11161.906 | 19776.753 | 388.1318 | 388.1318      | -6.0934                      | -8.000                                  | 8.000   |
| Π-99         | 1960.00         | 115.359         | 114.809         | 121.172          | 120.872         | ---            | --- | --- | --- | --- | --- | --- | --- | 115.359 | 11156.582 | 19796.008 | 377.5215 | 377.5215      | -5.4267                      | -8.000                                  | 8.000   |
| Π-100        | 1980.00         | 114.340         | 113.790         | 118.091          | 117.781         | ---            | --- | --- | --- | --- | --- | --- | --- | 114.340 | 11148.138 | 19814.112 | 366.9112 | 366.9112      | -4.7600                      | -8.000                                  | 8.000   |
| Π-101        | 2000.00         | 113.455         | 112.905         | 114.361          | 114.061         | ---            | --- | --- | --- | --- | --- | --- | --- | 113.455 | 11136.807 | 19830.564 | 356.3008 | 356.3008      | -4.0934                      | -8.000                                  | 8.000   |
| Π-102        | 2020.00         | 112.703         | 112.153         | 111.879          | 111.579         | 110.764        | --- | --- | --- | --- | --- | --- | --- | 112.703 | 11122.904 | 19844.909 | 345.6905 | 345.6905      | -3.4267                      | -8.000                                  | 8.000   |
| Π-103        | 2040.00         | 112.084         | 111.534         | 109.370          | 109.070         | 108.552        | --- | --- | --- | --- | --- | --- | --- | 112.084 | 11106.813 | 19856.749 | 335.0802 | 335.0802      | -2.7600                      | -7.780                                  | 7.780   |
| Ω'8          | 2054.12         | 111.727         | 111.177         | 105.405          | 105.105         | 104.368        | --- | --- | --- | --- | --- | --- | --- | 111.727 | 11094.372 | 19863.420 | 327.5867 | 327.5867      | -2.2892                      | -4.235                                  | 4.235   |
| Π-104        | 2060.00         | 111.599         | 111.049         | 104.029          | 103.729         | 101.653        | --- | --- | --- | --- | --- | --- | --- | 111.599 | 11088.989 | 19865.771 | 325.0125 | 325.0125      | -2.0934                      | -2.761                                  | 2.761   |
| Α'8          | 2071.00         | 111.388         | 110.930         | 100.930          | 100.630         | ---            | --- | --- | --- | --- | --- | --- | --- | 111.388 | 11078.745 | 19869.779 | 323.1106 | 323.1106      | -1.7267                      | -2.500                                  | -2.500  |

## ΣΤΟΙΧΕΙΑ ΔΙΑΤΟΜΩΝ

| ΔΙΑ-ΤΟΜΗ | X, θ. [m] | d= [m]  | 0.0. d= [m] | 0.0. d= [m] | 0.0. d= [m] | 0.0. d= [m] | 0.0. d= [m] | 0.0. d= [m] | 0.0. d= [m] | 0.0. d= [m] | Χ [m]  | Υ [m] | Az [g] | ΕΦΑΠΤ. [g] | ΚΑΤΑ ΜΗΚ. ΚΛ. ΕΡΥΘΡ. [%] | ΕΠΙΚΛ. ΟΔΟΣΤΡΩΜ. ΑΡ ΔΕ. [%] |
|----------|-----------|---------|-------------|-------------|-------------|-------------|-------------|-------------|-------------|-------------|--------|-------|--------|------------|--------------------------|-----------------------------|
| Π-105    | 2080.00   | 111.247 | 100.289     | 100.289     | 111.247     | 11070.354   | 19873.031   | 324.3835    | -1.4267     | 2.307       | -2.307 |       |        |            |                          |                             |
| Ω9       | 2087.20   | 111.153 | 99.970      | 99.970      | 111.153     | 11063.731   | 19875.856   | 327.2359    | -1.1867     | 4.154       | -4.154 |       |        |            |                          |                             |
| Π-106    | 2100.00   | 111.028 | 99.671      | 99.671      | 111.028     | 11052.377   | 19881.753   | 333.7543    | -0.7600     | 7.436       | -7.436 |       |        |            |                          |                             |
| Π-107    | 2120.00   | 110.899 | 101.932     | 101.932     | 110.899     | 11036.004   | 19903.202   | 343.9402    | -0.6345     | 8.000       | -8.000 |       |        |            |                          |                             |
| Π-108    | 2140.00   | 110.772 | 102.948     | 102.948     | 110.772     | 11021.664   | 19907.112   | 354.1262    | -0.6345     | 8.000       | -8.000 |       |        |            |                          |                             |
| Π-109    | 2160.00   | 110.645 | 106.641     | 106.641     | 110.645     | 11009.724   | 19923.131   | 364.3121    | -0.6345     | 8.000       | -8.000 |       |        |            |                          |                             |
| Ω'9      | 2177.73   | 110.532 | 110.370     | 110.370     | 110.532     | 11001.393   | 19938.761   | 373.3403    | -0.6345     | 4.639       | -4.639 |       |        |            |                          |                             |
| Π-110    | 2180.00   | 110.518 | 109.968     | 110.518     | 110.518     | 11000.487   | 19940.846   | 374.4168    | -0.6345     | 4.129       | -4.129 |       |        |            |                          |                             |
| Α'9      | 2193.93   | 110.430 | 109.880     | 110.430     | 110.430     | 10995.452   | 19953.829   | 377.4656    | -0.6345     | 1.008       | -1.008 |       |        |            |                          |                             |
| Π-111    | 2200.00   | 110.391 | 109.841     | 110.391     | 110.391     | 10993.347   | 19959.525   | 377.4656    | -0.6345     | -0.500      | 0.500  |       |        |            |                          |                             |
| Π-112    | 2220.00   | 110.264 | 109.714     | 110.264     | 110.264     | 10986.414   | 19978.286   | 377.4656    | -0.6345     | -6.850      | 6.850  |       |        |            |                          |                             |
| Α10      | 2224.04   | 110.239 | 109.689     | 110.239     | 110.239     | 10985.013   | 19982.078   | 377.4656    | -0.6345     | -8.000      | 8.000  |       |        |            |                          |                             |
| Ω10      | 2239.62   | 110.140 | 109.590     | 110.140     | 110.140     | 10979.324   | 19996.576   | 373.6515    | -0.6345     | -8.000      | 8.000  |       |        |            |                          |                             |
| Π-113    | 2240.00   | 110.137 | 109.587     | 110.137     | 110.137     | 10979.170   | 19996.924   | 373.6515    | -0.6345     | -8.000      | 8.000  |       |        |            |                          |                             |
| Ω'10     | 2242.00   | 110.125 | 109.575     | 110.125     | 109.575     | 10978.348   | 19998.745   | 372.4869    | -0.6345     | -8.000      | 8.000  |       |        |            |                          |                             |
| Α'10     | 2257.57   | 110.026 | 109.476     | 110.026     | 109.476     | 10971.265   | 20012.615   | 368.6728    | -0.6345     | -8.000      | 8.000  |       |        |            |                          |                             |
| Π-114    | 2260.00   | 110.010 | 109.460     | 110.010     | 109.460     | 10970.119   | 20014.753   | 368.6728    | -0.6345     | -7.682      | 7.392  |       |        |            |                          |                             |
| Π-115    | 2280.00   | 109.883 | 109.333     | 110.494     | 110.194     | 10960.670   | 20032.380   | 368.6728    | -0.6345     | -4.500      | 1.319  |       |        |            |                          |                             |
| Π-116    | 2300.00   | 109.757 | 109.207     | 112.852     | 112.552     | 10951.220   | 20050.007   | 368.6728    | -0.6345     | -2.500      | -2.500 |       |        |            |                          |                             |
| Π-117    | 2320.00   | 109.630 | 109.080     | 119.934     | 119.634     | 10941.771   | 20067.634   | 368.6728    | -0.6345     | -2.500      | -2.500 |       |        |            |                          |                             |
| Π-118    | 2340.00   | 109.503 | 108.953     | 121.492     | 121.192     | 10932.322   | 20085.261   | 368.6728    | -0.6345     | 2.321       | -5.026 |       |        |            |                          |                             |
| Α11      | 2359.73   | 109.378 | 108.828     | 115.486     | 115.186     | 10922.999   | 20102.652   | 368.6728    | -0.6345     | 8.000       | -8.000 |       |        |            |                          |                             |
| Π-119    | 2360.00   | 109.376 | 108.826     | 115.328     | 115.028     | 10922.872   | 20102.888   | 368.6746    | -0.6345     | 8.000       | -8.000 |       |        |            |                          |                             |
| Ω11      | 2371.98   | 109.300 | 108.750     | 110.470     | 110.170     | 10917.434   | 20118.731   | 372.5721    | -0.6345     | 8.000       | -8.000 |       |        |            |                          |                             |
| Π-120    | 2377.60   | 109.264 | 108.714     | 109.340     | 109.040     | 10915.231   | 20118.731   | 376.1495    | -0.6345     | 8.000       | -8.000 |       |        |            |                          |                             |
| Α'11     | 2389.85   | 109.186 | 108.636     | 105.600     | 105.300     | 10911.218   | 20130.304   | 380.0488    | -0.6345     | 8.000       | -8.000 |       |        |            |                          |                             |
| Π-121    | 2400.00   | 109.122 | 108.572     | 101.195     | 100.895     | 10908.090   | 20139.958   | 380.0488    | -0.6473     | 5.348       | -6.611 |       |        |            |                          |                             |
| Π-122    | 2420.00   | 108.972 | 108.422     | 102.107     | 101.807     | 10901.924   | 20158.983   | 380.0488    | -0.8473     | -0.968      | -3.303 |       |        |            |                          |                             |
| Π-123    | 2440.00   | 108.783 | 108.233     | 107.549     | 107.249     | 10895.758   | 20178.010   | 380.0488    | -1.0473     | -2.500      | -2.500 |       |        |            |                          |                             |
| Π-124    | 2460.00   | 108.554 | 108.004     | 111.462     | 111.162     | 10889.593   | 20197.035   | 380.0488    | -1.2473     | -2.500      | -2.500 |       |        |            |                          |                             |
| Α12      | 2467.80   | 108.453 | 107.903     | 113.940     | 113.640     | 10887.188   | 20204.455   | 380.0488    | -1.3253     | -3.200      | -1.164 |       |        |            |                          |                             |
| Π-125    | 2480.00   | 108.284 | 107.734     | 120.995     | 120.695     | 10883.285   | 20216.014   | 377.7093    | -1.4473     | -5.096      | 2.457  |       |        |            |                          |                             |
| Ω12      | 2484.68   | 108.215 | 107.665     | 123.170     | 122.870     | 10881.612   | 20220.379   | 375.5726    | -1.4941     | -5.823      | 3.845  |       |        |            |                          |                             |
| Π-126    | 2500.00   | 107.975 | 107.425     | 125.032     | 124.752     | 10874.984   | 20234.185   | 367.4426    | -1.6473     | -8.000      | 8.000  |       |        |            |                          |                             |
| Π-127    | 2520.00   | 107.625 | 107.075     | 126.402     | 126.102     | 10863.792   | 20250.731   | 356.8322    | -1.8473     | -8.000      | 8.000  |       |        |            |                          |                             |
| Π-128    | 2540.00   | 107.236 | 106.686     | 123.006     | 122.706     | 10850.009   | 20265.191   | 346.2219    | -2.0473     | -8.000      | 8.000  |       |        |            |                          |                             |
| Π-129    | 2560.00   | 106.806 | 106.256     | 116.012     | 115.712     | 10834.018   | 20277.165   | 335.6116    | -2.2473     | -8.000      | 8.000  |       |        |            |                          |                             |
| Π-130    | 2580.00   | 106.337 | 105.787     | 106.543     | 106.243     | 10816.262   | 20286.320   | 325.0013    | -2.4473     | -8.000      | 8.000  |       |        |            |                          |                             |
| Π-131    | 2600.00   | 105.827 | 105.277     | 102.810     | 102.510     | 10797.234   | 20292.402   | 314.3909    | -2.6473     | -8.000      | 8.000  |       |        |            |                          |                             |
| Π-132    | 2620.00   | 105.278 | 104.728     | 103.770     | 103.470     | 10777.460   | 20295.244   | 303.7806    | -2.8473     | -5.901      | 3.993  |       |        |            |                          |                             |
| Ω'12     | 2620.50   | 105.264 | 104.714     | 103.870     | 103.570     | 10776.961   | 20295.272   | 303.5153    | -2.8473     | -5.901      | 3.993  |       |        |            |                          |                             |
| Α'12     | 2637.38   | 104.768 | 104.218     | 110.740     | 110.440     | 10760.090   | 20295.413   | 299.0391    | -3.0211     | -3.200      | -1.164 |       |        |            |                          |                             |
| Π-133    | 2640.00   | 104.688 | 104.138     | 111.821     | 111.521     | 10757.465   | 20295.374   | 299.0391    | -3.0473     | -2.792      | -1.943 |       |        |            |                          |                             |

**ΣΤΟΙΧΕΙΑ ΔΙΑΤΟΜΩΝ**

| ΔΙΑ-ΤΟΜΗ | X.Θ. [m] | d= 0.0; d= 0.0; d= 0.0; d= 0.0; d= 0.0; d= 0.0; [m] | ΚΑΤΑΣΤΡ. [m] | ΧΩΜΑΤ [m] | ΚΟΦΥΣ. [m] | ΕΑΦΑΦ. [m] | ΑΦΑΙΡ/ΦΤ. [m] | ΑΓΚΥΡΩΣ. [m] | Ερρυθρό Yψ [g] | X [m]     | Y [m]     | Az Εφαπτ. [g] | ΚΑΤΑ ΜΗΚ. ΕΡΥΘΡ. [%] | ΕΠΙΚΛ. ΟΔΟΣΤΡΩΜ. ΑΡ ΔΕ. [%] |
|----------|----------|---|--------------|-----------|------------|------------|---------------|--------------|----------------|-----------|-----------|---------------|----------------------|-----------------------------|
| Π-134    | 2660.00  | 104.059   | 103.509      | 117.578   | 117.278    | 117.278    | 117.278       | 117.278      | 104.059        | 10737.468 | 20295.072 | 299.0391      | -3.2473              | -2.500                      |
| Π-135    | 2680.00  | 103.389   | 102.839      | 117.650   | 117.350    | 117.350    | 117.350       | 117.350      | 103.389        | 10717.470 | 20294.771 | 299.0391      | -3.4473              | -2.500                      |
| Π-136    | 2700.00  | 102.680   | 102.130      | 114.270   | 113.970    | 113.970    | 113.970       | 113.970      | 102.680        | 10697.472 | 20294.469 | 299.0391      | -3.6473              | -1.352                      |
| Π-137    | 2720.00  | 101.930   | 101.380      | 110.054   | 109.754    | 109.754    | 109.754       | 109.754      | 101.930        | 10677.475 | 20294.166 | 299.0391      | -3.8473              | 4.964                       |
| A13      | 2731.36  | 101.487   | 100.937      | 107.790   | 107.490    | 107.490    | 107.490       | 107.490      | 101.487        | 10666.111 | 20293.995 | 299.0391      | -3.9610              | 8.000                       |
| Π-138    | 2740.00  | 101.141   | 100.591      | 106.400   | 106.100    | 106.100    | 106.100       | 106.100      | 101.141        | 10657.476 | 20293.952 | 300.9767      | -4.0473              | 8.000                       |
| Ω13      | 2743.61  | 100.994   | 100.444      | 105.564   | 105.264    | 105.264    | 105.264       | 105.264      | 100.994        | 10653.863 | 20294.061 | 302.9384      | -4.0835              | 8.000                       |
| Π-139    | 2760.00  | 100.311   | 99.761       | 98.971    | 98.671     | 98.671     | 98.671        | 98.671       | 100.311        | 10637.630 | 20296.150 | 313.3696      | -4.2473              | 8.000                       |
| Ω'13     | 2779.69  | 99.456  | 98.904       | 98.127    | 97.827     | 97.827     | 97.827        | 97.827       | 99.456         | 10618.897 | 20302.120 | 325.9067      | -4.4473              | 3.733                       |
| Π-140    | 2780.00  | 99.442  | 98.890       | 98.128    | 97.828     | 97.828     | 97.828        | 97.828       | 99.442         | 10618.616 | 20302.242 | 326.0996      | -4.4473              | 3.640                       |
| A'13     | 2791.94  | 98.904  | 98.354       | 97.478    | 97.178     | 97.178     | 97.178        | 97.178       | 98.904         | 10607.857 | 20307.423 | 329.8061      | -4.5668              | -2.500                      |
| A14      | 2791.95  | 98.904  | 98.354       | 97.478    | 97.178     | 97.178     | 97.178        | 97.178       | 98.904         | 10607.855 | 20307.424 | 329.8061      | -4.5668              | -2.500                      |
| Π-141    | 2800.00  | 98.533  | 98.041       | 97.301    | 97.001     | 97.001     | 97.001        | 97.001       | 98.533         | 10600.651 | 20311.027 | 328.9801      | -4.6473              | -2.260                      |
| Ω14      | 2810.46  | 98.041  | 97.590       | 97.237    | 96.937     | 96.937     | 96.937        | 96.937       | 98.041         | 10591.146 | 20315.399 | 325.4397      | -4.7262              | 5.195                       |
| Π-142    | 2820.00  | 97.590  | 97.040       | 93.723    | 93.423     | 93.423     | 93.423        | 93.423       | 97.590         | 10582.237 | 20318.796 | 320.9428      | -4.7262              | 7.870                       |
| Π-143    | 2840.00  | 96.645  | 96.095       | 98.761    | 98.461     | 98.461     | 98.461        | 98.461       | 96.645         | 10562.901 | 20323.834 | 311.5114      | -4.7262              | 8.000                       |
| Π-144    | 2860.00  | 95.700  | 95.150       | 98.569    | 98.269     | 98.269     | 98.269        | 98.269       | 95.700         | 10543.033 | 20325.963 | 302.0800      | -4.7262              | 8.000                       |
| Π-145    | 2880.00  | 94.755  | 94.205       | 99.010    | 98.710     | 98.710     | 98.710        | 98.710       | 94.755         | 10523.069 | 20325.137 | 292.6486      | -4.7262              | 8.000                       |
| Π-146    | 2900.00  | 93.810  | 93.259       | 98.810    | 98.510     | 98.510     | 98.510        | 98.510       | 93.810         | 10503.445 | 20321.371 | 283.2172      | -4.7262              | 8.000                       |
| Π-147    | 2920.00  | 92.873  | 92.323       | 96.167    | 95.867     | 95.867     | 95.867        | 95.867       | 92.873         | 10484.592 | 20314.751 | 273.7857      | -4.5794              | 8.000                       |
| Ω'14     | 2936.21  | 92.147  | 91.597       | 94.467    | 94.167     | 94.167     | 94.167        | 94.167       | 92.147         | 10470.160 | 20307.388 | 266.1408      | -4.3767              | 5.195                       |
| Π-148    | 2940.00  | 91.982  | 91.432       | 93.875    | 93.575     | 93.575     | 93.575        | 93.575       | 91.982         | 10466.921 | 20305.424 | 264.5371      | -4.3294              | 4.132                       |
| A'14     | 2954.73  | 91.358  | 90.808       | 91.710    | 91.410     | 91.410     | 91.410        | 91.410       | 91.358         | 10454.649 | 20297.278 | 261.7745      | -4.1452              | 0.000                       |
| A15      | 2954.83  | 91.358  | 90.808       | 91.710    | 91.410     | 91.410     | 91.410        | 91.410       | 91.358         | 10454.649 | 20297.278 | 261.7745      | -4.1452              | 0.000                       |
| Π-149    | 2960.00  | 91.141  | 90.591       | 89.827    | 89.527     | 89.527     | 89.527        | 89.527       | 91.141         | 10450.292 | 20294.313 | 262.3270      | -4.0794              | 1.627                       |
| Ω15      | 2968.64  | 90.793  | 90.243       | 88.419    | 88.119     | 88.119     | 88.119        | 88.119       | 90.793         | 10443.015 | 20289.651 | 265.6255      | -3.9713              | 4.295                       |
| Π-150    | 2980.00  | 90.350  | 89.800       | 84.119    | 83.819     | 83.819     | 83.819        | 83.819       | 90.350         | 10433.002 | 20284.303 | 271.9123      | -3.8294              | 7.801                       |
| Π-151    | 3000.00  | 89.609  | 89.059       | 78.696    | 78.396     | 78.396     | 78.396        | 78.396       | 89.609         | 10414.267 | 20277.374 | 282.9839      | -3.5794              | 8.000                       |
| Π-152    | 3020.00  | 88.919  | 88.369       | 78.572    | 78.272     | 78.272     | 78.272        | 78.272       | 88.919         | 10394.616 | 20273.792 | 294.0556      | -3.3294              | 8.000                       |
| Ω'15     | 3039.09  | 88.306  | 87.756       | 84.800    | 84.500     | 84.500     | 84.500        | 84.500       | 88.306         | 10375.545 | 20273.594 | 304.6259      | -3.0907              | 4.295                       |
| Π-153    | 3040.00  | 88.278  | 87.728       | 85.054    | 84.754     | 84.754     | 84.754        | 84.754       | 88.278         | 10374.642 | 20273.663 | 305.1109      | -3.0794              | 4.016                       |
| A'15     | 3053.01  | 87.888  | 87.338       | 88.370    | 88.070     | 88.070     | 88.070        | 88.070       | 87.888         | 10361.723 | 20275.163 | 308.4768      | -2.9168              | 0.000                       |
| A16      | 3053.01  | 87.888  | 87.338       | 88.370    | 88.070     | 88.070     | 88.070        | 88.070       | 87.888         | 10361.721 | 20275.163 | 308.4768      | -2.9167              | 0.000                       |
| Π-154    | 3060.00  | 87.687  | 87.137       | 91.405    | 91.105     | 91.105     | 91.105        | 91.105       | 87.687         | 10354.787 | 20276.045 | 307.2069      | -2.8294              | 2.215                       |
| Ω16      | 3065.26  | 87.540  | 86.990       | 93.270    | 92.970     | 92.970     | 92.970        | 92.970       | 87.540         | 10349.551 | 20276.541 | 304.5775      | -2.7636              | 3.881                       |
| Π-155    | 3080.00  | 87.146  | 86.596       | 96.272    | 95.972     | 95.972     | 95.972        | 95.972       | 87.146         | 10334.824 | 20276.515 | 295.1931      | -2.5794              | 8.000                       |
| Π-156    | 3100.00  | 86.655  | 86.105       | 97.871    | 97.571     | 97.571     | 97.571        | 97.571       | 86.655         | 10315.164 | 20273.028 | 282.4607      | -2.3294              | 8.000                       |
| Π-157    | 3120.00  | 86.214  | 85.664       | 99.204    | 98.904     | 98.904     | 98.904        | 98.904       | 86.214         | 10296.588 | 20265.705 | 269.7283      | -2.0843              | 8.000                       |
| Π-158    | 3140.00  | 85.797  | 85.247       | 98.778    | 98.478     | 98.478     | 98.478        | 98.478       | 85.797         | 10279.838 | 20254.838 | 256.9959      | -2.0843              | 8.000                       |
| Π-159    | 3160.00  | 85.380  | 84.830       | 95.497    | 95.197     | 95.197     | 95.197        | 95.197       | 85.380         | 10265.580 | 20240.860 | 244.2635      | -2.0843              | 7.499                       |
| Ω'16     | 3171.42  | 85.142  | 84.592       | 93.130    | 92.830     | 92.830     | 92.830        | 92.830       | 85.142         | 10258.781 | 20231.692 | 236.9933      | -2.0843              | 3.881                       |
| Π-160    | 3180.00  | 84.964  | 84.414       | 90.878    | 90.578     | 90.578     | 90.578        | 90.578       | 84.964         | 10254.310 | 20224.371 | 233.4439      | -2.0843              | 1.163                       |
| A'16     | 3183.67  | 84.887  | 84.337       | 89.800    | 89.500     | 89.500     | 89.500        | 89.500       | 84.887         | 10252.481 | 20221.188 | 233.0939      | -2.0843              | 0.000                       |
| A17      | 3183.67  | 84.887  | 84.337       | 89.800    | 89.500     | 89.500     | 89.500        | 89.500       | 84.887         | 10252.480 | 20221.188 | 233.0939      | -2.0843              | 0.000                       |

## ΣΤΟΙΧΕΙΑ ΔΙΑΤΟΜΩΝ

| ΔΙΑ-<br>ΤΟΜΗ | X, θ,<br>[m] | d= 0,0<br>[m] | d= 0,0<br>[m] | d= 0,0<br>[m] | d= 0,0<br>[m] | d= 0,0<br>[m] | d= 0,0<br>[m] | d= 0,0<br>[m] | ΚΑΤΑΣΤΡ.,<br>[m] | ΧΩΜΑΤ/ΚΟ,<br>[m] | ΦΥΣ.ΕΔΑΦ,<br>[m] | ΑΦΑΙΡ/ΦΓ,<br>[m] | ΑΓΚΥΡΩΣ.,<br>[m] | ΕΙΡΟΥΘΡΟ Ψ,<br>[g] | X<br>[m]  | Y<br>[m]  | Az ΕΦΑΙΤ.,<br>[g] | ΚΑΤΑ ΜΗΚ,<br>[g] | ΕΠΙΚΛ. ΟΔΟΣΤΡΩΜ,<br>[g] | ΑΡ ΔΕ,<br>[%] |
|--------------|--------------|---------------|---------------|---------------|---------------|---------------|---------------|---------------|------------------|------------------|------------------|------------------|------------------|--------------------|-----------|-----------|-------------------|------------------|-------------------------|---------------|
| Ω17          | 3195.92      | 84.632        | 84.082        | 86.250        | 85.950        | ---           | ---           | ---           | ---              | ---              | ---              | ---              | ---              | 84.632             | 10246.180 | 20210.685 | 236.9932          | -2.0843          | 3.881                   | -3.881        |
| Π-161        | 3200.00      | 84.547        | 83.997        | 85.445        | 85.145        | ---           | ---           | ---           | ---              | ---              | ---              | ---              | ---              | 84.547             | 10243.873 | 20207.321 | 239.5897          | -2.0843          | 5.174                   | -5.174        |
| Π-162        | 3220.00      | 84.130        | 83.580        | 87.909        | 87.609        | ---           | ---           | ---           | ---              | ---              | ---              | ---              | ---              | 84.130             | 10230.679 | 20192.335 | 252.3221          | -2.0843          | 8.000                   | -8.000        |
| Π-163        | 3240.00      | 83.713        | 83.163        | 89.650        | 89.350        | ---           | ---           | ---           | ---              | ---              | ---              | ---              | ---              | 83.713             | 10214.771 | 20180.269 | 265.0545          | -2.0843          | 8.000                   | -8.000        |
| Ω'17         | 3242.85      | 83.654        | 83.104        | 89.710        | 89.410        | ---           | ---           | ---           | ---              | ---              | ---              | ---              | ---              | 83.654             | 10212.321 | 20178.818 | 266.8669          | -2.0843          | 8.000                   | -8.000        |
| Α'17         | 3255.10      | 83.398        | 82.848        | 89.160        | 88.860        | ---           | ---           | ---           | ---              | ---              | ---              | ---              | ---              | 83.398             | 10201.455 | 20173.167 | 270.7662          | -2.0843          | 5.164                   | -6.515        |
| Π-164        | 3260.00      | 83.296        | 82.746        | 88.923        | 88.623        | ---           | ---           | ---           | ---              | ---              | ---              | ---              | ---              | 83.296             | 10197.060 | 20170.993 | 270.7662          | -2.0843          | 3.661                   | -5.727        |
| Π-165        | 3280.00      | 82.879        | 82.329        | 86.918        | 86.618        | ---           | ---           | ---           | ---              | ---              | ---              | ---              | ---              | 82.879             | 10179.132 | 20162.129 | 270.7662          | -2.0843          | -2.470                  | -2.516        |
| Π-166        | 3300.00      | 82.462        | 81.912        | 86.402        | 86.102        | ---           | ---           | ---           | ---              | ---              | ---              | ---              | ---              | 82.462             | 10161.204 | 20153.264 | 270.7662          | -2.0843          | -2.500                  | -2.500        |
| Π-167        | 3320.00      | 82.045        | 81.495        | 85.667        | 85.367        | ---           | ---           | ---           | ---              | ---              | ---              | ---              | ---              | 82.045             | 10143.276 | 20144.399 | 270.7662          | -2.0843          | -2.500                  | -2.500        |
| Π-168        | 3340.00      | 81.629        | 81.079        | 84.251        | 83.951        | ---           | ---           | ---           | ---              | ---              | ---              | ---              | ---              | 81.629             | 10125.347 | 20135.534 | 270.7662          | -2.0843          | -2.500                  | -2.500        |
| Π-169        | 3360.00      | 81.226        | 80.676        | 82.280        | 81.980        | ---           | ---           | ---           | ---              | ---              | ---              | ---              | ---              | 81.226             | 10107.419 | 20126.670 | 270.7662          | -1.9171          | -2.500                  | -2.500        |
| Π-170        | 3380.00      | 80.862        | 80.312        | 81.205        | 80.905        | ---           | ---           | ---           | ---              | ---              | ---              | ---              | ---              | 80.862             | 10089.491 | 20117.806 | 270.7662          | -1.7171          | -2.500                  | -2.500        |
| Π-171        | 3400.00      | 80.539        | 79.989        | 80.184        | 79.884        | 78.642        | ---           | ---           | ---              | ---              | ---              | ---              | ---              | 80.539             | 10071.563 | 20108.940 | 270.7662          | -1.5171          | -2.500                  | -2.500        |
| Π-172        | 3420.00      | 80.255        | 79.705        | 81.606        | 81.306        | ---           | ---           | ---           | ---              | ---              | ---              | ---              | ---              | 80.255             | 10053.635 | 20100.076 | 270.7662          | -1.3171          | -2.500                  | -2.500        |
| Π-173        | 3440.00      | 80.012        | 79.462        | 80.559        | 80.259        | 77.532        | ---           | ---           | ---              | ---              | ---              | ---              | ---              | 80.012             | 10035.707 | 20091.211 | 270.7662          | -1.1171          | -2.500                  | -2.500        |
| Π-174        | 3460.00      | 79.809        | 79.259        | 80.295        | 79.995        | ---           | ---           | ---           | ---              | ---              | ---              | ---              | ---              | 79.809             | 10017.779 | 20082.347 | 270.7662          | -0.9171          | -2.500                  | -2.500        |
| Α18          | 3464.38      | 79.769        | 79.219        | 79.900        | 79.600        | ---           | ---           | ---           | ---              | ---              | ---              | ---              | ---              | 79.769             | 10013.851 | 20080.404 | 270.7662          | -0.8733          | -1.580                  | -2.982        |
| Ω18          | 3475.63      | 79.677        | 79.127        | 79.840        | 79.540        | ---           | ---           | ---           | ---              | ---              | ---              | ---              | ---              | 79.677             | 10003.655 | 20075.656 | 275.2424          | -0.7608          | 1.869                   | -4.788        |
| Π-175        | 3480.00      | 79.645        | 79.095        | 80.023        | 79.723        | ---           | ---           | ---           | ---              | ---              | ---              | ---              | ---              | 79.645             | 9999.569  | 20074.111 | 278.7189          | -0.7171          | 3.208                   | -5.490        |
| Π-176        | 3500.00      | 79.522        | 78.972        | 78.706        | 78.406        | 76.184        | ---           | ---           | ---              | ---              | ---              | ---              | ---              | 79.522             | 9980.057  | 20069.967 | 294.6344          | -0.5171          | 8.000                   | -8.000        |
| Π-177        | 3520.00      | 79.438        | 78.888        | 73.604        | 73.304        | 72.840        | ---           | ---           | ---              | ---              | ---              | ---              | ---              | 79.438             | 9960.125  | 20070.779 | 310.5499          | -0.3171          | 8.000                   | -8.000        |
| Π-178        | 3540.00      | 79.395        | ---           | 64.325        | ---           | ---           | ---           | ---           | ---              | ---              | ---              | ---              | ---              | 79.395             | 9941.014  | 20076.497 | 326.4653          | -0.1171          | 8.000                   | -8.000        |
| Π-179        | 3560.00      | 79.392        | ---           | 58.847        | ---           | ---           | ---           | ---           | ---              | ---              | ---              | ---              | ---              | 79.392             | 9923.912  | 20086.766 | 342.3808          | 0.0829           | 8.000                   | -8.000        |
| Π-180        | 3580.00      | 79.428        | ---           | 56.000        | ---           | ---           | ---           | ---           | ---              | ---              | ---              | ---              | ---              | 79.428             | 9909.882  | 20100.945 | 358.2963          | 0.2829           | 8.000                   | -8.000        |
| Π-181        | 3600.00      | 79.505        | ---           | 59.351        | ---           | ---           | ---           | ---           | ---              | ---              | ---              | ---              | ---              | 79.505             | 9899.796  | 20118.156 | 374.2118          | 0.4829           | 8.000                   | -8.000        |
| Π-182        | 3620.00      | 79.621        | ---           | 67.275        | ---           | ---           | ---           | ---           | ---              | ---              | ---              | ---              | ---              | 79.621             | 9894.282  | 20137.326 | 390.1273          | 0.6829           | 8.000                   | -8.000        |
| Π-183        | 3640.00      | 79.778        | 79.228        | 78.570        | 78.270        | 76.770        | ---           | ---           | ---              | ---              | ---              | ---              | ---              | 79.778             | 9893.682  | 20157.266 | 6.0428            | 0.8829           | 8.000                   | -8.000        |
| Π-184        | 3660.00      | 79.974        | 79.424        | 89.218        | 88.918        | ---           | ---           | ---           | ---              | ---              | ---              | ---              | ---              | 79.974             | 9898.034  | 20176.733 | 21.9583           | 1.0829           | 8.000                   | -8.000        |
| Π-185        | 3680.00      | 80.211        | 79.661        | 97.717        | 97.417        | ---           | ---           | ---           | ---              | ---              | ---              | ---              | ---              | 80.211             | 9907.066  | 20194.519 | 37.8738           | 1.2829           | 7.857                   | -7.925        |
| Ω'18         | 3699.53      | 80.481        | 79.931        | 91.480        | 91.180        | ---           | ---           | ---           | ---              | ---              | ---              | ---              | ---              | 80.481             | 9919.871  | 20209.207 | 53.4188           | 1.4782           | 1.868                   | -4.788        |
| Π-186        | 3700.00      | 80.488        | 79.938        | 91.350        | 91.050        | ---           | ---           | ---           | ---              | ---              | ---              | ---              | ---              | 80.488             | 9920.219  | 20209.517 | 53.7818           | 1.4829           | 1.726                   | -4.713        |
| Α'18         | 3710.78      | 80.653        | 80.103        | 87.130        | 86.830        | ---           | ---           | ---           | ---              | ---              | ---              | ---              | ---              | 80.653             | 9928.583  | 20216.321 | 57.8952           | 1.5907           | -1.580                  | -2.982        |
| Π-187        | 3720.00      | 80.653        | 80.254        | 84.254        | 83.954        | ---           | ---           | ---           | ---              | ---              | ---              | ---              | ---              | 80.653             | 9935.855  | 20221.981 | 57.8952           | 1.6829           | -2.500                  | -2.500        |
| Π-188        | 3740.00      | 81.161        | 80.611        | 83.143        | 82.843        | ---           | ---           | ---           | ---              | ---              | ---              | ---              | ---              | 81.161             | 9951.638  | 20234.266 | 57.8952           | 1.8629           | -2.500                  | -2.500        |
| Π-189        | 3760.00      | 81.557        | 81.007        | 84.581        | 84.281        | ---           | ---           | ---           | ---              | ---              | ---              | ---              | ---              | 81.557             | 9967.421  | 20246.550 | 57.8952           | 2.0829           | -2.500                  | -2.500        |
| Π-190        | 3780.00      | 81.994        | 81.444        | 82.472        | 82.172        | ---           | ---           | ---           | ---              | ---              | ---              | ---              | ---              | 81.994             | 9983.204  | 20258.834 | 57.8952           | 2.2829           | -2.500                  | -2.500        |
| Π-191        | 3800.00      | 82.470        | 81.920        | 83.315        | 83.015        | ---           | ---           | ---           | ---              | ---              | ---              | ---              | ---              | 82.470             | 9998.987  | 20271.118 | 57.8952           | 2.4829           | -2.899                  | -1.738        |
| Α19          | 3816.93      | 82.905        | 82.355        | 85.890        | 85.590        | ---           | ---           | ---           | ---              | ---              | ---              | ---              | ---              | 82.905             | 10012.351 | 20281.520 | 57.8952           | 2.6522           | -5.104                  | 2.470         |
| Π-192        | 3820.00      | 82.987        | 82.437        | 86.569        | 86.269        | ---           | ---           | ---           | ---              | ---              | ---              | ---              | ---              | 82.987             | 10014.768 | 20283.405 | 57.6510           | 2.6829           | -5.503                  | 3.232         |
| Ω19          | 3829.18      | 83.238        | 82.688        | 88.260        | 87.960        | ---           | ---           | ---           | ---              | ---              | ---              | ---              | ---              | 83.238             | 10021.861 | 20289.237 | 53.9959           | 2.7747           | -6.698                  | 5.515         |
| Π-193        | 3840.00      | 83.544        | 82.994        | 88.687        | 88.387        | ---           | ---           | ---           | ---              | ---              | ---              | ---              | ---              | 83.544             | 10029.571 | 20296.815 | 47.1104           | 2.8829           | -8.000                  | 8.000         |
| Π-194        | 3860.00      | 84.140        | 83.590        | 81.214        | 80.914        | 80.194        | ---           | ---           | ---              | ---              | ---              | ---              | ---              | 84.140             | 10041.495 | 20312.830 | 34.3780           | 3.0829           | -8.000                  | 8.000         |
| Π-195        | 3880.00      | 84.769        | ---           | 74.517        | ---           | ---           | ---           | ---           | ---              | ---              | ---              | ---              | ---              | 84.769             | 10050.000 | 20330.896 | 21.6456           | 3.1579           | -7.013                  | 7.013         |

**ΣΤΟΙΧΕΙΑ ΔΙΑΤΟΜΩΝ**

| ΔΙΑΤΟΜΗ | X.Θ. [m] | ΚΑΤΑΣΤΡ. [m] | ΧΩΜΑΤ. [m] | ΚΟΦ. [m] | ΕΑΦ. [m] | ΦΥΣ. [m] | ΑΦΑΙΡ. [m] | ΑΦΑΙΡ./ΦΓ. [m] | ΑΓΚΥΡΩΣ. [m] | ΕΡΕΥΘΘ. [m] | ΥΨ. [g] | X [m]     | Y [m]     | Az [g]   | ΕΦΑΠΤ. [g] | ΚΑΤΑ ΜΗΚ. ΚΑ.ΕΡΥΘΡ. [%] | ΕΠΙΚΛ. ΑΠ ΔΕ. [%] | ΟΔΟΣΤΡΩΜ. ΔΕ. [%] |
|---------|----------|--------------|------------|----------|----------|----------|------------|----------------|--------------|-------------|---------|-----------|-----------|----------|------------|-------------------------|-------------------|-------------------|
| Ω'19    | 3884.79  | 84.920       | ---        | 74.230   | ---      | 0.0      | d=         | 0.0            | d=           | 0.0         | 84.920  | 10051.487 | 20335.443 | 18.5990  | 3.1579     | -6.107                  | 6.107             |                   |
| A'19    | 3897.04  | 85.307       | ---        | 74.910   | ---      | ---      | ---        | ---            | ---          | ---         | 85.307  | 10054.533 | 20347.307 | 14.6996  | 3.1579     | -3.787                  | 3.787             |                   |
| Π-196   | 3900.00  | 85.401       | ---        | 75.050   | ---      | ---      | ---        | ---            | ---          | ---         | 85.401  | 10055.211 | 20350.192 | 14.6996  | 3.1579     | -3.226                  | 3.226             |                   |
| Π-197   | 3920.00  | 86.032       | ---        | 79.480   | ---      | ---      | ---        | ---            | ---          | ---         | 86.032  | 10059.788 | 20369.661 | 14.6996  | 3.1579     | 0.464                   | -0.464            |                   |
| Π-198   | 3940.00  | 86.664       | ---        | 78.790   | ---      | ---      | ---        | ---            | ---          | ---         | 86.664  | 10064.366 | 20389.131 | 14.6996  | 3.1579     | 5.135                   | -5.135            |                   |
| A20     | 3943.02  | 86.759       | ---        | 78.650   | ---      | ---      | ---        | ---            | ---          | ---         | 86.759  | 10065.056 | 20392.065 | 14.6996  | 3.1579     | 5.839                   | -5.839            |                   |
| Ω20     | 3955.27  | 87.146       | ---        | 79.830   | ---      | ---      | ---        | ---            | ---          | ---         | 87.146  | 10068.101 | 20403.929 | 18.5989  | 3.1579     | 8.000                   | -8.000            |                   |
| Π-199   | 3960.00  | 87.295       | 86.745     | 81.086   | 80.786   | ---      | ---        | ---            | ---          | ---         | 87.295  | 10069.572 | 20408.429 | 21.6132  | 3.1579     | 8.000                   | -8.000            |                   |
| Π-200   | 3980.00  | 87.927       | 87.377     | 87.130   | 86.830   | ---      | ---        | ---            | ---          | ---         | 87.927  | 10078.067 | 20426.498 | 34.3457  | 3.1579     | 8.000                   | -8.000            |                   |
| Ω'20    | 3986.06  | 88.118       | 87.568     | 89.220   | 89.920   | ---      | ---        | ---            | ---          | ---         | 88.118  | 10081.335 | 20431.598 | 38.2020  | 3.1579     | 8.000                   | -8.000            |                   |
| A'20    | 3998.31  | 88.503       | 87.953     | 96.890   | 96.590   | ---      | ---        | ---            | ---          | ---         | 88.503  | 10088.658 | 20441.415 | 42.1013  | 3.0874     | 5.164                   | -6.515            |                   |
| Π-201   | 4000.00  | 88.555       | 88.005     | 97.677   | 97.377   | ---      | ---        | ---            | ---          | ---         | 88.555  | 10089.698 | 20442.751 | 42.1013  | 3.0632     | 4.646                   | -6.243            |                   |
| Π-202   | 4020.00  | 89.139       | 88.589     | 102.640  | 102.340  | ---      | ---        | ---            | ---          | ---         | 89.139  | 10101.981 | 20458.534 | 42.1013  | 2.7775     | -1.486                  | -3.031            |                   |
| Π-203   | 4040.00  | 89.666       | 89.116     | 101.997  | 101.697  | ---      | ---        | ---            | ---          | ---         | 89.666  | 10114.264 | 20474.318 | 42.1013  | 2.4918     | -2.500                  | -2.500            |                   |
| Π-204   | 4060.00  | 90.136       | 89.586     | 100.235  | 99.935   | ---      | ---        | ---            | ---          | ---         | 90.136  | 10126.547 | 20490.102 | 42.1013  | 2.2060     | -2.500                  | -2.500            |                   |
| Π-205   | 4080.00  | 90.549       | 89.999     | 94.645   | 94.345   | ---      | ---        | ---            | ---          | ---         | 90.549  | 10138.831 | 20505.886 | 42.1013  | 1.9203     | -2.500                  | -2.500            |                   |
| Π-206   | 4100.00  | 90.904       | 90.354     | 87.044   | 86.744   | 85.959   | ---        | ---            | ---          | ---         | 90.904  | 10151.114 | 20521.669 | 42.1013  | 1.6346     | -2.850                  | -1.832            |                   |
| A21     | 4102.27  | 90.941       | 90.391     | 86.940   | 86.640   | 85.926   | ---        | ---            | ---          | ---         | 90.941  | 10152.507 | 20523.459 | 42.1013  | 1.6022     | -3.206                  | -1.153            |                   |
| Ω21     | 4117.85  | 91.173       | 90.623     | 85.880   | 85.580   | ---      | ---        | ---            | ---          | ---         | 91.173  | 10161.825 | 20535.938 | 38.2872  | 1.3797     | -5.648                  | 3.510             |                   |
| Π-207   | 4120.00  | 91.203       | 90.653     | 85.864   | 85.564   | ---      | ---        | ---            | ---          | ---         | 91.203  | 10163.029 | 20537.725 | 37.2323  | 1.3489     | -5.986                  | 4.155             |                   |
| Π-208   | 4140.00  | 91.444       | 90.894     | 86.774   | 86.474   | ---      | ---        | ---            | ---          | ---         | 91.444  | 10172.747 | 20555.183 | 27.4382  | 1.0632     | -8.000                  | 8.000             |                   |
| Π-209   | 4160.00  | 91.628       | 91.078     | 92.737   | 92.437   | ---      | ---        | ---            | ---          | ---         | 91.628  | 10179.674 | 20573.924 | 17.6440  | 0.7775     | -8.000                  | 8.000             |                   |
| Π-210   | 4180.00  | 91.755       | 91.205     | 96.053   | 95.753   | ---      | ---        | ---            | ---          | ---         | 91.755  | 10183.648 | 20593.505 | 7.8498   | 0.4918     | -8.000                  | 8.000             |                   |
| Π-211   | 4200.00  | 91.825       | 91.275     | 93.863   | 93.563   | ---      | ---        | ---            | ---          | ---         | 91.825  | 10184.575 | 20613.464 | 398.0557 | 0.2060     | -8.000                  | 8.000             |                   |
| Π-212   | 4220.00  | 91.837       | 91.287     | 91.965   | 91.665   | 89.521   | ---        | ---            | ---          | ---         | 91.837  | 10182.432 | 20633.329 | 388.2616 | -0.0797    | -8.000                  | 8.000             |                   |
| Π-213   | 4240.00  | 91.793       | 91.243     | 91.810   | 91.510   | 88.766   | ---        | ---            | ---          | ---         | 91.793  | 10177.270 | 20652.631 | 378.4674 | -0.3654    | -8.000                  | 8.000             |                   |
| Π-214   | 4260.00  | 91.691       | 91.141     | 92.925   | 92.625   | ---      | ---        | ---            | ---          | ---         | 91.691  | 10169.211 | 20670.914 | 368.6732 | -0.6511    | -8.000                  | 8.000             |                   |
| Π-215   | 4280.00  | 91.532       | 90.982     | 95.043   | 94.743   | ---      | ---        | ---            | ---          | ---         | 91.532  | 10158.446 | 20687.746 | 358.8791 | -0.9368    | -8.000                  | 8.000             |                   |
| Π-216   | 4300.00  | 91.316       | 90.766     | 100.685  | 100.385  | ---      | ---        | ---            | ---          | ---         | 91.316  | 10145.229 | 20702.729 | 349.0850 | -1.2225    | -8.000                  | 8.000             |                   |
| Π-217   | 4320.00  | 91.043       | 90.493     | 110.805  | 110.505  | ---      | ---        | ---            | ---          | ---         | 91.043  | 10129.871 | 20715.511 | 339.2908 | -1.5082    | -8.000                  | 8.000             |                   |
| Π-218   | 4340.00  | 90.713       | 90.163     | 100.465  | 100.165  | ---      | ---        | ---            | ---          | ---         | 90.713  | 10112.736 | 20725.788 | 329.4966 | -1.7940    | -6.735                  | 5.584             |                   |
| Ω'21    | 4346.93  | 90.585       | 90.035     | 97.727   | 97.427   | ---      | ---        | ---            | ---          | ---         | 90.585  | 10106.457 | 20728.719 | 326.1029 | -1.8930    | -5.648                  | 3.510             |                   |
| Π-219   | 4360.00  | 90.326       | 89.776     | 94.243   | 93.943   | ---      | ---        | ---            | ---          | ---         | 90.326  | 10094.292 | 20733.490 | 322.3877 | -2.0797    | -3.599                  | -0.403            |                   |
| A'21    | 4362.51  | 90.273       | 89.723     | 93.720   | 93.420   | ---      | ---        | ---            | ---          | ---         | 90.273  | 10091.937 | 20734.352 | 322.2889 | -2.1155    | -3.206                  | -1.153            |                   |
| Π-220   | 4380.00  | 89.881       | 89.331     | 90.672   | 90.372   | ---      | ---        | ---            | ---          | ---         | 89.881  | 10075.506 | 20740.352 | 322.2889 | -2.3654    | -2.500                  | -2.500            |                   |
| Π-221   | 4400.00  | 89.380       | 88.830     | 89.447   | 89.147   | ---      | ---        | ---            | ---          | ---         | 89.380  | 10056.719 | 20747.212 | 322.2889 | -2.6511    | -1.895                  | -2.817            |                   |
| A22     | 4402.41  | 89.315       | 88.765     | 89.330   | 89.030   | ---      | ---        | ---            | ---          | ---         | 89.315  | 10054.459 | 20748.037 | 322.2889 | -2.6511    | -1.201                  | -3.180            |                   |
| Ω22     | 4419.28  | 88.842       | 88.292     | 89.080   | 88.780   | ---      | ---        | ---            | ---          | ---         | 88.842  | 10038.751 | 20754.193 | 326.7651 | -2.9265    | 3.670                   | -5.732            |                   |
| Π-222   | 4420.00  | 88.821       | 88.271     | 90.117   | 89.817   | ---      | ---        | ---            | ---          | ---         | 88.821  | 10038.096 | 20754.489 | 327.1464 | -2.9368    | 3.878                   | -5.841            |                   |
| Π-223   | 4440.00  | 88.206       | 87.656     | 90.269   | 89.969   | ---      | ---        | ---            | ---          | ---         | 88.206  | 10020.658 | 20764.237 | 337.7567 | -3.1581    | 8.000                   | -8.000            |                   |
| Π-224   | 4460.00  | 87.575       | 87.025     | 90.494   | 90.194   | ---      | ---        | ---            | ---          | ---         | 87.575  | 10005.080 | 20776.742 | 348.3670 | -3.1581    | 8.000                   | -8.000            |                   |
| Π-225   | 4480.00  | 86.943       | 86.393     | 91.074   | 90.774   | ---      | ---        | ---            | ---          | ---         | 86.943  | 9991.792  | 20791.659 | 358.9773 | -3.1581    | 8.000                   | -8.000            |                   |
| Π-226   | 4500.00  | 86.311       | 85.761     | 91.528   | 91.228   | ---      | ---        | ---            | ---          | ---         | 86.311  | 9981.163  | 20808.573 | 369.5877 | -3.1581    | 4.992                   | -6.424            |                   |
| Ω'22    | 4504.58  | 86.167       | 85.617     | 91.270   | 90.970   | ---      | ---        | ---            | ---          | ---         | 86.167  | 9979.136  | 20812.680 | 372.0172 | -3.1581    | 3.670                   | -5.732            |                   |

**ΣΤΟΙΧΕΙΑ ΔΙΑΤΟΜΩΝ**

| ΔΙΑΤΟΜΗ | Χ.Θ. [m] | d= 0.0; [m] | ΚΑΤΑΣΤΡ. [m] | ΚΩΜΑΤ/ΚΟΙ.ΦΥΣ.ΕΔΑΦ. [m] | 0.0;d= [m] | 0.0;d= [m] | ΑΦΑΙΡ/ΦΓ.ΑΤΚΥΡΩΣ. [m] | ΕΡΟΥΘΡΟ ΥΜ. [g] | X [m]    | Y [m]     | Az ΕΦΑΠΤ. [g] | ΚΑΤΑ ΜΗΚ. [KA.ΕΡΥΘΡ. [%] | ΕΠΙΚΛ. ΟΔΟΣΤΡΩΜ. [AR ΔΕ. [%] |
|---------|----------|-------------|--------------|-------------------------|------------|------------|-----------------------|-----------------|----------|-----------|---------------|--------------------------|------------------------------|
| Π-227   | 4520.00  | 85.680      | 85.130       | 88.747                  | 88.447     | ---        | ---                   | 85.680          | 9973.205 | 20826.910 | 376.4602      | -3.1581                  | -0.781                       |
| A'22    | 4521.45  | 85.634      | 85.084       | 88.440                  | 88.140     | ---        | ---                   | 85.634          | 9972.680 | 20828.267 | 376.4935      | -3.1581                  | -1.201                       |
| Π-228   | 4540.00  | 85.048      | 84.498       | 84.804                  | 84.504     | 83.115     | ---                   | 85.048          | 9965.987 | 20845.563 | 376.4935      | -3.1581                  | -2.500                       |
| Π-229   | 4560.00  | 84.417      | 83.867       | 80.941                  | 80.641     | 79.553     | ---                   | 84.417          | 9958.768 | 20864.214 | 376.4935      | -3.1581                  | -2.500                       |
| Π-230   | 4580.00  | 83.785      | ---          | 75.332                  | ---        | ---        | ---                   | 83.785          | 9951.550 | 20882.866 | 376.4935      | -3.1581                  | -2.500                       |
| Π-231   | 4600.00  | 83.153      | ---          | 72.980                  | ---        | ---        | ---                   | 83.153          | 9944.332 | 20901.519 | 376.4935      | -3.1581                  | -2.500                       |
| A23     | 4618.98  | 82.554      | ---          | 71.300                  | ---        | ---        | ---                   | 82.554          | 9937.482 | 20919.220 | 376.4935      | -3.1581                  | -3.193                       |
| Π-232   | 4620.00  | 82.522      | ---          | 71.591                  | ---        | ---        | ---                   | 82.522          | 9937.114 | 20920.170 | 376.4771      | -3.1581                  | -3.350                       |
| Ω23     | 4635.18  | 82.042      | ---          | 75.200                  | ---        | ---        | ---                   | 82.042          | 9931.311 | 20934.195 | 372.3681      | -3.1581                  | -5.689                       |
| Π-233   | 4640.00  | 81.890      | ---          | 76.353                  | ---        | ---        | ---                   | 81.890          | 9929.201 | 20938.527 | 369.9137      | -3.1581                  | -6.432                       |
| Π-234   | 4660.00  | 81.258      | 80.708       | 81.182                  | 80.882     | ---        | ---                   | 81.258          | 9918.714 | 20955.532 | 359.7278      | -3.1581                  | -8.000                       |
| Π-235   | 4680.00  | 80.627      | 80.077       | 83.297                  | 82.997     | ---        | ---                   | 80.627          | 9905.652 | 20970.649 | 349.5419      | -3.1581                  | -8.000                       |
| Π-236   | 4700.00  | 79.995      | 79.445       | 80.658                  | 80.358     | ---        | ---                   | 79.995          | 9890.349 | 20983.493 | 339.3559      | -3.1581                  | -8.000                       |
| Π-237   | 4720.00  | 79.364      | 78.814       | 78.084                  | 77.784     | ---        | ---                   | 79.364          | 9873.194 | 20993.733 | 329.1700      | -3.1581                  | -6.435                       |
| Ω'23    | 4724.84  | 79.211      | 78.661       | 78.020                  | 77.720     | ---        | ---                   | 79.211          | 9868.814 | 20995.790 | 326.7054      | -3.1581                  | -5.689                       |
| Π-238   | 4740.00  | 78.732      | 78.182       | 79.720                  | 79.420     | ---        | ---                   | 78.732          | 9854.725 | 21001.381 | 322.5970      | -3.1581                  | -3.353                       |
| A'23    | 4741.04  | 78.699      | 78.149       | 79.850                  | 79.550     | ---        | ---                   | 78.699          | 9853.750 | 21001.742 | 322.5800      | -3.1581                  | -3.193                       |
| Π-239   | 4760.00  | 78.100      | 77.550       | 81.057                  | 80.757     | ---        | ---                   | 78.100          | 9835.970 | 21008.326 | 322.5800      | -3.1581                  | -2.500                       |
| Π-240   | 4780.00  | 77.469      | 76.919       | 80.939                  | 80.639     | ---        | ---                   | 77.469          | 9817.214 | 21015.272 | 322.5800      | -3.1581                  | -2.500                       |
| A24     | 4790.51  | 77.137      | 76.587       | 80.750                  | 80.450     | ---        | ---                   | 77.137          | 9807.354 | 21018.924 | 322.5800      | -3.1581                  | -1.201                       |
| Π-241   | 4800.00  | 76.837      | 76.287       | 80.328                  | 80.028     | ---        | ---                   | 76.837          | 9798.484 | 21022.284 | 323.9942      | -3.1581                  | 1.537                        |
| Ω24     | 4807.39  | 76.604      | 76.054       | 80.580                  | 80.280     | ---        | ---                   | 76.604          | 9791.675 | 21025.152 | 327.0562      | -3.1581                  | 3.670                        |
| Π-242   | 4820.00  | 76.205      | 75.655       | 80.166                  | 79.866     | ---        | ---                   | 76.205          | 9780.480 | 21030.945 | 333.7461      | -3.1581                  | 7.310                        |
| Π-243   | 4840.00  | 75.574      | 75.024       | 79.101                  | 78.801     | ---        | ---                   | 75.574          | 9764.146 | 21042.445 | 344.3565      | -3.1581                  | 8.000                        |
| Π-244   | 4860.00  | 74.942      | 74.392       | 80.027                  | 79.727     | ---        | ---                   | 74.942          | 9749.945 | 21056.496 | 354.9668      | -3.1668                  | 8.000                        |
| Π-245   | 4880.00  | 74.289      | 73.739       | 81.655                  | 81.355     | ---        | ---                   | 74.289          | 9738.272 | 21072.708 | 365.5771      | -3.3668                  | 8.000                        |
| Π-246   | 4900.00  | 73.595      | 73.045       | 81.026                  | 80.726     | ---        | ---                   | 73.595          | 9729.450 | 21090.631 | 376.1875      | -3.5668                  | 8.000                        |
| Π-247   | 4920.00  | 72.862      | 72.312       | 79.893                  | 79.593     | ---        | ---                   | 72.862          | 9723.724 | 21109.770 | 386.7978      | -3.7668                  | 8.000                        |
| Π-248   | 4940.00  | 72.089      | 71.539       | 82.414                  | 82.114     | ---        | ---                   | 72.089          | 9721.253 | 21129.593 | 397.4081      | -3.9668                  | 8.000                        |
| Π-249   | 4960.00  | 71.275      | 70.725       | 81.910                  | 81.610     | ---        | ---                   | 71.275          | 9722.104 | 21149.552 | 8.0185        | -4.1668                  | 4.245                        |
| Ω'24    | 4960.04  | 71.274      | 70.724       | 81.910                  | 81.610     | ---        | ---                   | 71.274          | 9722.108 | 21149.589 | 8.0381        | -4.1671                  | 4.235                        |
| A'24    | 4976.91  | 70.559      | 70.009       | 80.220                  | 79.920     | ---        | ---                   | 70.559          | 9725.015 | 21166.208 | 12.5145       | -4.2654                  | 0.000                        |
| A25     | 4976.91  | 70.559      | 70.009       | 80.220                  | 79.920     | ---        | ---                   | 70.559          | 9725.015 | 21166.208 | 12.5145       | -4.2654                  | 0.000                        |
| Π-250   | 4980.00  | 70.427      | 69.877       | 79.951                  | 79.651     | ---        | ---                   | 70.427          | 9725.016 | 21169.237 | 12.3646       | -4.2654                  | 0.808                        |
| Ω25     | 4992.49  | 69.894      | 69.344       | 78.560                  | 78.260     | ---        | ---                   | 69.894          | 9727.751 | 21181.541 | 8.7003        | -4.2654                  | 4.075                        |
| Π-251   | 5000.00  | 69.574      | 69.024       | 74.455                  | 74.155     | ---        | ---                   | 69.574          | 9728.598 | 21189.006 | 5.0226        | -4.2654                  | 6.040                        |
| Π-252   | 5020.00  | 68.721      | 68.171       | 74.141                  | 73.841     | ---        | ---                   | 68.721          | 9728.598 | 21208.986 | 395.52284     | -4.2654                  | 8.000                        |
| Π-253   | 5040.00  | 67.868      | 67.318       | 72.166                  | 71.866     | ---        | ---                   | 67.868          | 9725.576 | 21228.736 | 385.4343      | -4.2654                  | 8.000                        |
| Π-254   | 5060.00  | 67.015      | 66.465       | 68.623                  | 68.323     | ---        | ---                   | 67.015          | 9719.562 | 21247.791 | 375.6401      | -4.2654                  | 8.000                        |
| Π-255   | 5080.00  | 66.162      | 65.612       | 63.198                  | 62.898     | 62.607     | ---                   | 66.162          | 9710.699 | 21265.698 | 365.8460      | -4.2654                  | 5.251                        |
| Ω'25    | 5080.37  | 66.146      | 65.596       | 63.160                  | 62.860     | 62.651     | ---                   | 66.146          | 9710.509 | 21266.017 | 365.6643      | -4.2654                  | 5.182                        |
| A'25    | 5095.95  | 65.481      | 64.931       | 62.140                  | 61.840     | 61.266     | ---                   | 65.481          | 9701.983 | 21279.050 | 361.8502      | -4.2654                  | 2.255                        |
| Π-256   | 5100.00  | 65.309      | 64.759       | 62.106                  | 61.806     | 61.752     | ---                   | 65.309          | 9699.698 | 21282.396 | 361.8502      | -4.2654                  | 1.493                        |
| A26     | 5118.71  | 64.511      | 63.961       | 62.690                  | 62.390     | 61.795     | ---                   | 64.511          | 9689.147 | 21297.843 | 361.8502      | -4.2654                  | 2.136                        |



## ΣΤΟΙΧΕΙΑ ΔΙΑΤΟΜΩΝ

| ΔΙΑ-<br>ΤΟΜΗ | Χ.Θ.<br>[m] | ΚΑΤΑΣΤΡ.<br>[m] | ΧΩΜΑΤ/ΚΟ<br>[m] | ΦΥΣ.ΕΔΑΦ<br>[m] | ΑΦΑΙΡ/ΦΓ.ΑΙΚΥΡΩΣ.<br>[m] | Ερυσθρό Υψ<br>[g] | X<br>[m] | Y<br>[m]  | Az ΕΦΑΙΤ.<br>[g] | ΚΑΤΑ ΜΗΚ<br>ΚΛ.ΕΡΥΘΡ<br>[%] | ΕΠΙΚΛ.<br>ΑΡ<br>[%] | ΟΛΟΣΤΡΩΜ.<br>ΔΕ.<br>[%] |
|--------------|-------------|-----------------|-----------------|-----------------|--------------------------|-------------------|----------|-----------|------------------|-----------------------------|---------------------|-------------------------|
| Π-257        | 5120.00     | 64.456          | 63.906          | 62.679          | 62.379                   | 61.747            | 9688.418 | 21298.911 | 361.8835         | -4.2654                     | 2.392               | -2.392                  |
| Ω26          | 5133.25     | 63.890          | 63.340          | 63.070          | 62.770                   | 62.509            | 9681.211 | 21310.029 | 366.0592         | -4.2654                     | 5.023               | -5.023                  |
| Π-258        | 5140.00     | 63.602          | 63.052          | 63.141          | 62.841                   | 62.229            | 9677.962 | 21315.942 | 369.9643         | -4.2654                     | 6.362               | -6.362                  |
| Π-259        | 5160.00     | 62.749          | 64.660          | 64.360          | 64.360                   | -----             | 9670.537 | 21334.483 | 381.5393         | -4.2654                     | 8.000               | -8.000                  |
| Π-260        | 5180.00     | 61.896          | 61.346          | 65.827          | 65.527                   | -----             | 9666.587 | 21354.062 | 393.1141         | -4.2654                     | 8.000               | -8.000                  |
| Π-261        | 5200.00     | 61.043          | 60.493          | 64.261          | 63.961                   | -----             | 9666.243 | 21374.031 | 4.6890           | -4.2654                     | 5.482               | -6.681                  |
| Α'26         | 5205.04     | 60.828          | 60.278          | 63.630          | 63.330                   | -----             | 9666.729 | 21379.046 | 7.6054           | -4.2654                     | 4.209               | -6.014                  |
| Α'26         | 5219.58     | 60.208          | 59.658          | 61.710          | 61.410                   | -----             | 9669.096 | 21393.395 | 11.8144          | -4.2654                     | 0.533               | -4.089                  |
| Π-262        | 5220.00     | 60.190          | 59.640          | 61.642          | 61.342                   | -----             | 9669.173 | 21393.803 | 11.8144          | -4.2654                     | 0.428               | -4.034                  |
| Π-263        | 5240.00     | 59.337          | 58.787          | 59.534          | 59.234                   | -----             | 9672.863 | 21413.460 | 11.8144          | -4.2654                     | 2.500               | -2.500                  |
| Π-264        | 5260.00     | 58.484          | 57.934          | 59.507          | 59.207                   | -----             | 9676.554 | 21433.116 | 11.8144          | -4.2654                     | 2.500               | -2.500                  |
| Π-265        | 5280.00     | 57.631          | 57.081          | 61.350          | 61.050                   | -----             | 9680.244 | 21452.772 | 11.8144          | -4.2654                     | 2.500               | -2.500                  |
| Π-266        | 5300.00     | 56.778          | 56.228          | 60.146          | 59.846                   | -----             | 9683.934 | 21472.430 | 11.8144          | -4.2654                     | 2.500               | -2.500                  |
| Α27          | 5317.87     | 56.015          | 55.465          | 55.820          | 55.520                   | 54.637            | 9687.232 | 21489.996 | 11.8144          | -4.2654                     | 3.226               | -1.113                  |
| Π-267        | 5320.00     | 55.925          | 55.375          | 55.552          | 55.252                   | 54.284            | 9687.624 | 21492.086 | 11.7568          | -4.2654                     | 3.535               | -0.523                  |
| Ω27          | 5335.73     | 55.254          | 54.704          | 54.460          | 54.160                   | -----             | 9690.153 | 21507.609 | 7.7544           | -4.2654                     | 5.821               | 3.840                   |
| Π-268        | 5340.00     | 55.072          | 54.522          | 54.700          | 54.400                   | -----             | 9690.607 | 21511.854 | 5.8128           | -4.2654                     | 6.441               | 5.024                   |
| Π-269        | 5360.00     | 54.218          | 53.668          | 56.000          | 55.700                   | -----             | 9691.004 | 21531.834 | 396.7183         | -4.2654                     | 8.000               | 8.000                   |
| Π-270        | 5380.00     | 53.365          | 52.815          | 55.615          | 55.315                   | -----             | 9688.553 | 21551.666 | 387.6237         | -4.2654                     | 8.000               | 8.000                   |
| Π-271        | 5400.00     | 52.512          | 51.962          | 48.490          | 48.190                   | 47.252            | 9683.303 | 21570.947 | 378.5291         | -4.2654                     | 8.000               | 8.000                   |
| Π-272        | 5420.00     | 51.659          | 51.109          | 46.415          | 46.115                   | 45.867            | 9675.362 | 21589.284 | 369.4346         | -4.2654                     | 6.700               | 5.517                   |
| Π-273        | 5440.00     | 50.806          | 50.256          | 48.962          | 48.662                   | 48.626            | 9665.041 | 21606.404 | 362.8180         | -4.2956                     | 3.794               | -0.030                  |
| Α'27         | 5443.91     | 50.637          | 50.087          | 49.510          | 49.210                   | 48.028            | 9662.881 | 21609.658 | 362.6238         | -4.3347                     | 3.226               | -1.113                  |
| Π-274        | 5460.00     | 49.927          | 49.377          | 52.088          | 51.788                   | -----             | 9653.965 | 21623.058 | 362.6238         | -4.4956                     | 2.500               | -2.500                  |
| Π-275        | 5480.00     | 49.007          | 48.457          | 52.305          | 52.005                   | -----             | 9642.886 | 21639.708 | 362.6238         | -4.6956                     | 2.500               | -2.500                  |
| Π-276        | 5500.00     | 48.048          | 47.498          | 50.212          | 49.912                   | -----             | 9631.807 | 21656.359 | 362.6238         | -4.8956                     | 2.500               | -2.500                  |
| Π-277        | 5520.00     | 47.049          | 46.499          | 49.496          | 49.196                   | -----             | 9620.728 | 21673.010 | 362.6238         | -5.0956                     | 2.500               | -2.500                  |
| Π-278        | 5540.00     | 46.010          | 45.460          | 49.853          | 49.553                   | -----             | 9609.649 | 21689.661 | 362.6238         | -5.2956                     | 2.500               | -2.500                  |
| Π-279        | 5560.00     | 44.931          | 44.381          | 50.251          | 49.951                   | -----             | 9598.570 | 21706.313 | 362.6238         | -5.4956                     | 2.500               | -2.500                  |
| Π-280        | 5580.00     | 43.812          | 43.262          | 49.379          | 49.079                   | -----             | 9587.491 | 21722.963 | 362.6238         | -5.6956                     | 2.500               | -2.500                  |
| Π-281        | 5600.00     | 42.653          | 42.103          | 48.856          | 48.556                   | -----             | 9576.412 | 21739.614 | 362.6238         | -5.8956                     | 2.500               | -2.500                  |
| Π-282        | 5620.00     | 41.454          | 40.904          | 44.980          | 44.680                   | -----             | 9565.333 | 21756.265 | 362.6238         | -6.0956                     | 2.500               | -2.500                  |
| Π-283        | 5640.00     | 40.214          | 39.664          | 41.200          | 40.900                   | -----             | 9554.254 | 21772.916 | 362.6238         | -6.2956                     | 2.500               | -2.500                  |
| Α28          | 5654.08     | 39.318          | 38.768          | 39.370          | 39.070                   | -----             | 9546.455 | 21784.318 | 362.6238         | -6.4364                     | 3.244               | -1.080                  |
| Π-284        | 5660.00     | 38.937          | 38.387          | 38.690          | 38.390                   | 36.259            | 9543.166 | 21789.561 | 362.2548         | -6.4424                     | 4.045               | 0.449                   |
| Ω28          | 5674.25     | 38.019          | 37.469          | 35.090          | 34.790                   | 33.877            | 9534.913 | 21801.169 | 358.3443         | -6.4424                     | 5.971               | 4.127                   |
| Π-285        | 5680.00     | 37.648          | 37.098          | 33.520          | 33.220                   | 32.760            | 9531.324 | 21805.667 | 355.9018         | -6.4424                     | 6.750               | 5.613                   |
| Π-286        | 5700.00     | 36.360          | -----           | 28.960          | -----                    | -----             | 9517.565 | 21820.161 | 347.4135         | -6.4424                     | 8.000               | 8.000                   |
| Π-287        | 5720.00     | 35.071          | -----           | 27.750          | -----                    | -----             | 9502.001 | 21832.698 | 338.9253         | -6.4424                     | 8.000               | 8.000                   |
| Π-288        | 5740.00     | 33.783          | 33.233          | 30.680          | 30.380                   | 29.531            | 9484.909 | 21843.056 | 330.4370         | -6.4424                     | 8.000               | 8.000                   |
| Π-289        | 5760.00     | 32.494          | 31.944          | 34.550          | 34.250                   | -----             | 9466.591 | 21851.048 | 321.9487         | -6.4424                     | 6.309               | 4.771                   |
| Ω'28         | 5762.49     | 32.334          | 31.784          | 35.160          | 34.860                   | -----             | 9464.237 | 21851.871 | 320.8904         | -6.4424                     | 5.971               | 4.127                   |
| Π-290        | 5780.00     | 31.206          | 30.656          | 35.660          | 35.360                   | -----             | 9447.449 | 21856.820 | 316.6854         | -6.4424                     | 3.604               | -0.393                  |
| Α'28         | 5782.66     | 31.034          | 30.484          | 35.480          | 35.180                   | -----             | 9444.879 | 21857.508 | 316.6109         | -6.4424                     | 3.244               | -1.080                  |

## ΣΤΟΙΧΕΙΑ ΔΙΑΤΟΜΩΝ

| ΔΙΑ-<br>ΤΟΜΗ | X, θ.<br>[m] | d= 0,0; d=<br>[m] | ΚΑΤΑΣΤΡ.,<br>[m] | ΧΩΜΑΤ/ΚΟ-<br>[m] | ΦΥΣ.ΕΑΦΑ;<br>[m] | ΑΦΑΙΡ/ΦΓ;<br>[m] | ΑΤΚΥΡΩΣ.;<br>[m] | Ερυθρό ΥV;<br>[g] | X<br>[m] | Y<br>[m]  | Az ΕΦΑΠΤ.<br>[g] | ΚΑΤΑ ΜΗΚ.<br>ΚΛ.ΕΡΥΘΡ<br>[%] | ΕΠΙΚΛ. ΟΔΟΣΤΡΩΜ<br>ΑΡ<br>[%] | ΔΕ;<br>[%] |
|--------------|--------------|-------------------|------------------|------------------|------------------|------------------|------------------|-------------------|----------|-----------|------------------|------------------------------|------------------------------|------------|
| Π-291        | 5800.00      | 29.917            | 29.367           | 26.630           | 26.330           | 25.937           | 0.0              | 29.917            | 9428.126 | 21861.981 | 316.6109         | -6.4424                      | -2.500                       | -2.500     |
| Π-292        | 5820.00      | 28.629            | ---              | 17.080           | ---              | ---              | 0.0              | 28.629            | 9408.803 | 21867.141 | 316.6109         | -6.4424                      | -2.500                       | -2.500     |
| Π-293        | 5840.00      | 27.340            | ---              | 14.780           | ---              | ---              | 0.0              | 27.340            | 9389.480 | 21872.300 | 316.6109         | -6.4424                      | -0.584                       | -3.504     |
| A29          | 5845.85      | 26.964            | ---              | 14.480           | ---              | ---              | 0.0              | 26.964            | 9383.831 | 21873.809 | 316.6109         | -6.4424                      | 0.640                        | -4.145     |
| Π-294        | 5860.00      | 26.052            | ---              | 13.921           | ---              | ---              | 0.0              | 26.052            | 9370.198 | 21877.610 | 318.7189         | -6.4424                      | 3.602                        | -5.696     |
| Ω29          | 5866.01      | 25.665            | ---              | 13.601           | ---              | ---              | 0.0              | 25.665            | 9364.473 | 21879.444 | 320.8904         | -6.3997                      | 4.860                        | -6.355     |
| Π-295        | 5880.00      | 24.782            | ---              | 12.900           | ---              | ---              | 0.0              | 24.782            | 9351.461 | 21884.563 | 326.8268         | -6.2249                      | 7.788                        | -7.889     |
| Π-296        | 5900.00      | 23.562            | ---              | 12.170           | ---              | ---              | 0.0              | 23.562            | 9333.809 | 21893.935 | 335.3151         | -5.9749                      | 8.000                        | -8.000     |
| Π-297        | 5920.00      | 22.392            | ---              | 11.230           | ---              | ---              | 0.0              | 22.392            | 9317.560 | 21905.569 | 343.8033         | -5.7249                      | 8.000                        | -8.000     |
| Π-298        | 5940.00      | 21.272            | ---              | 11.270           | ---              | ---              | 0.0              | 21.272            | 9303.001 | 21919.261 | 352.2916         | -5.4749                      | 8.000                        | -8.000     |
| Π-299        | 5960.00      | 20.202            | 19.652           | 18.570           | 18.270           | 18.144           | 0.0              | 20.202            | 9290.393 | 21934.767 | 360.7799         | -5.2249                      | 5.800                        | -5.800     |
| Ω'29         | 5961.21      | 20.140            | 19.590           | 18.980           | 18.680           | 18.466           | 0.0              | 20.140            | 9289.700 | 21935.753 | 361.2913         | -5.2098                      | 5.608                        | -5.608     |
| Π-300        | 5980.00      | 19.182            | 18.632           | 24.450           | 24.150           | ---              | 0.0              | 19.182            | 9279.641 | 21951.625 | 365.5511         | -4.9749                      | 2.611                        | -2.611     |
| A'29         | 5981.37      | 19.114            | 18.564           | 24.740           | 24.440           | ---              | 0.0              | 19.114            | 9278.935 | 21952.801 | 365.5708         | -4.9577                      | 2.392                        | -2.392     |
| Π-301        | 6000.00      | 18.213            | 17.663           | 27.380           | 27.080           | ---              | 0.0              | 18.213            | 9269.345 | 21968.771 | 365.5708         | -4.7249                      | -0.730                       | 0.730      |
| A30          | 6009.98      | 17.747            | 17.197           | 28.520           | 28.220           | ---              | 0.0              | 17.747            | 9264.208 | 21977.324 | 365.5708         | -4.6002                      | -2.737                       | 2.737      |
| Π-302        | 6020.00      | 17.293            | 16.743           | 29.960           | 29.660           | ---              | 0.0              | 17.293            | 9259.000 | 21985.888 | 364.5137         | -4.4749                      | -4.753                       | 4.753      |
| Ω30          | 6030.14      | 16.845            | 16.295           | 31.310           | 31.010           | ---              | 0.0              | 16.845            | 9253.443 | 21994.372 | 361.2914         | -4.3481                      | -6.793                       | 6.793      |
| Π-303        | 6040.00      | 16.423            | 15.873           | 31.960           | 31.660           | ---              | 0.0              | 16.423            | 9247.551 | 22002.271 | 357.1081         | -4.2249                      | -8.000                       | 8.000      |
| Π-304        | 6060.00      | 15.603            | 15.053           | 32.560           | 32.260           | ---              | 0.0              | 15.603            | 9234.069 | 22017.024 | 348.6199         | -3.9749                      | -8.000                       | 8.000      |
| Ω'30         | 6077.34      | 14.932            | 14.382           | 30.350           | 30.050           | ---              | 0.0              | 14.932            | 9220.879 | 22028.269 | 341.2600         | -3.7581                      | -7.198                       | 6.470      |
| Π-305        | 6080.00      | 14.833            | 14.283           | 29.845           | 29.545           | ---              | 0.0              | 14.833            | 9218.746 | 22029.855 | 340.2059         | -3.7249                      | -6.843                       | 5.791      |
| A'30         | 6097.51      | 14.200            | 13.650           | 24.370           | 24.070           | ---              | 0.0              | 14.200            | 9204.276 | 22039.708 | 336.9804         | -3.5060                      | -4.504                       | 1.326      |
| Π-306        | 6100.00      | 14.113            | 13.563           | 23.500           | 23.200           | ---              | 0.0              | 14.113            | 9202.192 | 22041.075 | 336.9804         | -3.4749                      | -4.171                       | 0.690      |
| Π-307        | 6120.00      | 13.443            | 12.893           | 18.860           | 18.560           | ---              | 0.0              | 13.443            | 9185.473 | 22052.051 | 336.9804         | -3.2249                      | -2.500                       | -2.500     |
| Π-308        | 6140.00      | 12.823            | 12.273           | 15.530           | 15.230           | ---              | 0.0              | 12.823            | 9168.753 | 22063.026 | 336.9804         | -2.9749                      | -2.500                       | -2.500     |
| Π-309        | 6160.00      | 12.253            | 11.703           | 13.430           | 13.130           | ---              | 0.0              | 12.253            | 9152.034 | 22074.001 | 336.9804         | -2.7249                      | -2.500                       | -2.500     |
| Π-310        | 6180.00      | 11.733            | 11.183           | 11.110           | 10.810           | 10.030           | 0.0              | 11.733            | 9135.314 | 22084.977 | 336.9804         | -2.4749                      | -2.500                       | -2.500     |
| Π-311        | 6200.00      | 11.263            | 10.713           | 10.260           | 9.960            | 9.926            | 0.0              | 11.263            | 9118.595 | 22095.952 | 336.9804         | -2.2249                      | -2.500                       | -2.500     |
| Π-312        | 6220.00      | 10.843            | 10.293           | 9.390            | 9.090            | ---              | 0.0              | 10.843            | 9101.875 | 22106.928 | 336.9804         | -1.9749                      | -2.500                       | -2.500     |
| Π-313        | 6240.00      | 10.473            | 9.923            | 9.070            | 8.770            | ---              | 0.0              | 10.473            | 9085.156 | 22117.902 | 336.9804         | -1.7249                      | -2.500                       | -2.500     |
| Π-314        | 6260.00      | 10.153            | 9.603            | 9.080            | 8.780            | ---              | 0.0              | 10.153            | 9068.436 | 22128.878 | 336.9804         | -1.4749                      | -2.500                       | -2.500     |
| Π-315        | 6280.00      | 9.883             | 9.333            | 9.130            | 8.830            | ---              | 0.0              | 9.883             | 9051.717 | 22139.854 | 336.9804         | -1.2249                      | -2.500                       | -2.500     |
| Π-316        | 6300.00      | 9.663             | 9.113            | 9.120            | 8.820            | ---              | 0.0              | 9.663             | 9034.997 | 22150.829 | 336.9804         | -0.9749                      | -2.500                       | -2.500     |
| Π-317        | 6320.00      | 9.493             | 8.943            | 8.860            | 8.560            | ---              | 0.0              | 9.493             | 9018.278 | 22161.804 | 336.9804         | -0.7249                      | -2.500                       | -2.500     |
| Π-318        | 6340.00      | 9.373             | 8.823            | 8.310            | 8.010            | ---              | 0.0              | 9.373             | 9001.558 | 22172.779 | 336.9804         | -0.4749                      | -2.500                       | -2.500     |
| Π-319        | 6360.00      | 9.303             | 8.753            | 8.275            | 7.975            | 7.639            | 0.0              | 9.303             | 8984.839 | 22184.759 | 336.9804         | -0.2249                      | -2.500                       | -2.500     |
| Π-320        | 6380.00      | 9.283             | 8.733            | 7.810            | 7.510            | ---              | 0.0              | 9.283             | 8968.119 | 22194.729 | 336.9804         | 0.0251                       | -2.500                       | -2.500     |
| Π-321        | 6400.00      | 9.313             | 8.763            | 7.770            | 7.470            | ---              | 0.0              | 9.313             | 8951.400 | 22205.705 | 336.9804         | 0.2751                       | -2.500                       | -2.500     |
| Π-322        | 6420.00      | 9.393             | 8.843            | 7.590            | 7.290            | ---              | 0.0              | 9.393             | 8934.680 | 22216.681 | 336.9804         | 0.5251                       | -2.500                       | -2.500     |
| Π-323        | 6440.00      | 9.523             | 8.973            | 7.400            | 7.100            | ---              | 0.0              | 9.523             | 8917.960 | 22227.656 | 336.9804         | 0.7751                       | -2.500                       | -2.500     |
| Π-324        | 6460.00      | 9.703             | 9.153            | 7.710            | 7.410            | ---              | 0.0              | 9.703             | 8901.241 | 22238.631 | 336.9804         | 1.0251                       | -2.500                       | -2.500     |
| Π-325        | 6480.00      | 9.923             | 9.373            | 9.310            | 9.010            | ---              | 0.0              | 9.923             | 8884.521 | 22249.606 | 336.9804         | 1.1152                       | -2.500                       | -2.500     |
| Π-326        | 6500.00      | 10.146            | 9.596            | 9.640            | 9.340            | ---              | 0.0              | 10.146            | 8867.802 | 22260.582 | 336.9804         | 1.1152                       | -2.500                       | -2.500     |

## ΣΤΟΙΧΕΙΑ ΔΙΑΤΟΜΩΝ

| ΔΙΑ-<br>ΤΟΜΗ | X.Θ.<br>[m] | ΚΑΤΑΣΤΡ.<br>[m] | ΧΩΜΑΤ/ΚΟ.<br>[m] | ΦΥΣ.ΕΛΑΦ.<br>[m] | ΑΦΑΙΡ/ΦΓ.<br>[m] | ΑΓΚΥΡΩΣ.<br>[m] | Ερυνθός Υψ<br>[g] | X<br>[m] | Y<br>[m]  | Az ΕΦΑΙΤ.<br>[g] | ΚΑΤΑ ΜΗΚ.<br>ΚΛ.ΕΡΥΘΡ<br>[%] | ΕΠΙΚΛ.<br>ΑΡ<br>[%] | ΟΔΟΣΤΡΩΜ.<br>ΔΕ.<br>[%] |
|--------------|-------------|-----------------|------------------|------------------|------------------|-----------------|-------------------|----------|-----------|------------------|------------------------------|---------------------|-------------------------|
| Π-327        | 6520.00     | 10.369          | 9.819            | 9.970            | 9.670            | 0.01d=          | 10.369            | 8851.082 | 22271.558 | 336.9804         | 1.1152                       | -2.500              | -2.500                  |
| Π-328        | 6540.00     | 10.592          | 10.042           | 10.030           | 9.730            | 0.01d=          | 10.592            | 8834.363 | 22282.532 | 336.9804         | 1.1152                       | -2.500              | -2.500                  |
| Π-329        | 6560.00     | 10.815          | 10.265           | 10.200           | 9.900            | 0.01d=          | 10.815            | 8817.643 | 22293.508 | 336.9804         | 1.1152                       | -2.500              | -2.500                  |
| Π-330        | 6580.00     | 11.038          | 10.488           | 10.640           | 10.340           | 0.01d=          | 11.038            | 8800.924 | 22304.483 | 336.9804         | 1.1152                       | -2.500              | -2.500                  |
| Π-331        | 6600.00     | 11.261          | 10.711           | 11.110           | 10.810           | 0.01d=          | 11.261            | 8784.204 | 22315.458 | 336.9804         | 1.1152                       | -2.500              | -2.500                  |
| Π-332        | 6620.00     | 11.484          | 10.934           | 11.510           | 11.210           | 0.01d=          | 11.484            | 8767.485 | 22326.434 | 336.9804         | 1.1152                       | -1.248              | -2.858                  |
| A31          | 6634.05     | 11.641          | 11.091           | 11.630           | 11.330           | 0.01d=          | 11.641            | 8755.740 | 22334.144 | 336.9804         | 1.1152                       | 1.000               | -3.500                  |
| Π-333        | 6640.00     | 11.707          | 11.157           | 11.690           | 11.390           | 0.01d=          | 11.707            | 8750.785 | 22337.438 | 337.7380         | 1.1152                       | 1.952               | -3.772                  |
| Π-334        | 6660.00     | 11.930          | 11.380           | 11.900           | 11.600           | 0.01d=          | 11.930            | 8734.425 | 22348.940 | 340.2845         | 1.1152                       | 4.500               | -4.500                  |
| Π-335        | 6680.00     | 12.153          | 11.603           | 12.440           | 12.140           | 0.01d=          | 12.153            | 8718.538 | 22361.088 | 342.8310         | 1.1152                       | 4.500               | -4.500                  |
| Π-336        | 6700.00     | 12.376          | 11.826           | 15.770           | 15.470           | 0.01d=          | 12.376            | 8703.150 | 22373.861 | 345.3774         | 1.1152                       | 4.500               | -4.500                  |
| Π-337        | 6720.00     | 12.599          | 12.049           | 17.820           | 17.520           | 0.01d=          | 12.599            | 8688.285 | 22387.239 | 347.9239         | 1.1152                       | 4.500               | -4.500                  |
| Π-338        | 6740.00     | 12.822          | 12.272           | 16.039           | 15.739           | 0.01d=          | 12.822            | 8673.966 | 22401.200 | 350.4704         | 1.1152                       | 4.500               | -4.500                  |
| Π-339        | 6760.00     | 13.045          | 12.495           | 14.170           | 13.870           | 0.01d=          | 13.045            | 8660.218 | 22415.724 | 353.0169         | 1.1152                       | 4.500               | -4.500                  |
| Π-340        | 6780.00     | 13.268          | 12.718           | 11.940           | 11.640           | 0.01d=          | 13.268            | 8647.061 | 22430.785 | 355.5633         | 1.1152                       | 4.500               | -4.500                  |
| Π-341        | 6800.00     | 13.491          | 12.941           | 9.160            | 8.860            | 0.01d=          | 13.491            | 8634.517 | 22446.360 | 358.1098         | 1.1152                       | 4.500               | -4.500                  |
| Π-342        | 6820.00     | 13.715          | 13.165           | 9.840            | 9.540            | 0.01d=          | 13.715            | 8622.606 | 22462.425 | 360.6563         | 1.1152                       | 4.500               | -4.500                  |
| Π-343        | 6840.00     | 13.938          | 13.388           | 11.240           | 10.940           | 0.01d=          | 13.938            | 8611.346 | 22478.953 | 363.2028         | 1.1152                       | 4.500               | -4.500                  |
| Π-344        | 6860.00     | 14.161          | 13.611           | 12.265           | 11.965           | 0.01d=          | 14.161            | 8600.757 | 22495.918 | 365.7493         | 1.1152                       | 4.500               | -4.500                  |
| Π-345        | 6880.00     | 14.384          | 13.834           | 13.459           | 13.159           | 0.01d=          | 14.384            | 8590.855 | 22513.293 | 368.2957         | 1.1152                       | 4.500               | -4.500                  |
| Π-346        | 6900.00     | 14.607          | 14.057           | 13.920           | 13.620           | 0.01d=          | 14.607            | 8581.655 | 22531.050 | 370.8422         | 1.1152                       | 4.500               | -4.500                  |
| Π-347        | 6920.00     | 14.829          | 14.279           | 16.400           | 16.100           | 0.01d=          | 14.829            | 8573.173 | 22549.161 | 373.3887         | 1.0814                       | 4.500               | -4.500                  |
| Π-348        | 6940.00     | 15.025          | 14.475           | 17.180           | 16.880           | 0.01d=          | 15.025            | 8565.422 | 22567.597 | 375.9352         | 0.8814                       | 2.605               | -3.959                  |
| T31          | 6950.03     | 15.109          | 14.559           | 17.770           | 17.470           | 0.01d=          | 15.109            | 8561.813 | 22576.957 | 377.2126         | 0.7810                       | 1.000               | -3.500                  |
| Π-349        | 6960.00     | 15.182          | 14.632           | 18.010           | 17.710           | 0.01d=          | 15.182            | 8558.321 | 22586.293 | 377.2126         | 0.6814                       | -0.595              | -3.044                  |
| Π-350        | 6980.00     | 15.298          | 14.748           | 18.510           | 18.210           | 0.01d=          | 15.298            | 8551.314 | 22605.025 | 377.2126         | 0.4814                       | -2.500              | -2.500                  |
| Π-351        | 7000.00     | 15.374          | 14.824           | 18.210           | 17.910           | 0.01d=          | 15.374            | 8544.307 | 22623.758 | 377.2126         | 0.2814                       | -2.500              | -2.500                  |
| Π-352        | 7020.00     | 15.410          | 14.860           | 17.410           | 17.110           | 0.01d=          | 15.410            | 8537.300 | 22642.490 | 377.2126         | 0.0814                       | -2.500              | -2.500                  |
| Π-353        | 7040.00     | 15.407          | 14.857           | 14.190           | 13.890           | 0.01d=          | 15.407            | 8530.293 | 22661.223 | 377.2126         | -0.1186                      | -2.500              | -2.500                  |
| Π-354        | 7060.00     | 15.363          | 14.813           | 12.700           | 12.400           | 0.01d=          | 15.363            | 8523.286 | 22679.955 | 377.2126         | -0.3186                      | -2.500              | -2.500                  |
| Π-355        | 7080.00     | 15.279          | 14.729           | 16.030           | 15.730           | 0.01d=          | 15.279            | 8516.279 | 22698.688 | 377.2126         | -0.5186                      | -2.500              | -2.500                  |
| Π-356        | 7100.00     | 15.156          | 14.606           | 21.410           | 21.110           | 0.01d=          | 15.156            | 8509.272 | 22717.420 | 377.2126         | -0.7186                      | -2.500              | -2.500                  |
| Π-357        | 7120.00     | 14.992          | 14.442           | 16.010           | 15.710           | 0.01d=          | 14.992            | 8502.265 | 22736.152 | 377.2126         | -0.9186                      | -2.500              | -2.500                  |
| Π-358        | 7140.00     | 14.788          | 14.238           | 11.620           | 11.320           | 0.01d=          | 14.788            | 8495.258 | 22754.885 | 377.2126         | -1.1186                      | -2.500              | -2.500                  |
| Π-359        | 7160.00     | 14.544          | 13.994           | 11.020           | 10.720           | 0.01d=          | 14.544            | 8488.251 | 22773.617 | 377.2126         | -1.3186                      | -2.500              | -2.500                  |
| Π-360        | 7180.00     | 14.267          | 13.717           | 11.650           | 11.350           | 0.01d=          | 14.267            | 8481.244 | 22792.350 | 377.2126         | -1.4100                      | -2.500              | -2.500                  |
| Π-361        | 7200.00     | 13.985          | 13.435           | 14.040           | 13.740           | 0.01d=          | 13.985            | 8474.237 | 22811.082 | 377.2126         | -1.4100                      | -2.500              | -2.500                  |
| Π-362        | 7220.00     | 13.703          | 13.153           | 14.580           | 14.280           | 0.01d=          | 13.703            | 8467.230 | 22829.814 | 377.2126         | -1.4100                      | -2.500              | -2.500                  |
| Π-363        | 7240.00     | 13.421          | 12.871           | 13.810           | 13.510           | 0.01d=          | 13.421            | 8460.223 | 22848.547 | 377.2126         | -1.4100                      | -2.500              | -2.500                  |
| Π-364        | 7260.00     | 13.139          | 12.589           | 12.680           | 12.380           | 0.01d=          | 13.139            | 8453.216 | 22867.278 | 377.2126         | -1.4100                      | -2.500              | -2.500                  |
| Π-365        | 7280.00     | 12.857          | 12.307           | 12.564           | 12.264           | 0.01d=          | 12.857            | 8446.209 | 22886.011 | 377.2126         | -1.4100                      | -2.500              | -2.500                  |
| Π-366        | 7300.00     | 12.575          | 12.025           | 11.720           | 11.420           | 0.01d=          | 12.575            | 8439.202 | 22904.743 | 377.2126         | -1.4100                      | -2.500              | -2.500                  |
| Π-367        | 7320.00     | 12.293          | 11.743           | 11.380           | 11.080           | 0.01d=          | 12.293            | 8432.195 | 22923.476 | 377.2126         | -1.4100                      | -2.500              | -2.500                  |
| Π-368        | 7340.00     | 12.010          | 11.460           | 11.150           | 10.850           | 0.01d=          | 12.010            | 8425.188 | 22942.208 | 377.2126         | -1.4100                      | -2.500              | -2.500                  |

## ΣΤΟΙΧΕΙΑ ΔΙΑΤΟΜΩΝ

| ΔΙΑ-<br>ΤΟΜΗ | X.θ.<br>[m]     | d= 0,0<br>[m]   | d= 0,0<br>[m]   | d= 0,0<br>[m]   | d= 0,0<br>[m]   | d= 0,0<br>[m] | d= 0,0<br>[m] | d= 0,0<br>[m] | Χ        | Υ       | Αz            | ΕΦΑΠΤ.<br>[g]               | ΚΑΤΑ ΜΗΚ<br>ΚΛ.ΕΡΥΘΡ<br>[%]      | ΕΠΙΚΛ.<br>ΟΔΟΣΤΡΩΜ;<br>ΑΡ<br>[%] | ΔΕ;<br>[%] |
|--------------|-----------------|-----------------|-----------------|-----------------|-----------------|---------------|---------------|---------------|----------|---------|---------------|-----------------------------|----------------------------------|----------------------------------|------------|
|              | ΚΑΤΑΣΤΡ.<br>[m] | ΧΩΜΑΤ/ΚΟ<br>[m] | ΦΥΣ.ΕΔΑΦ<br>[m] | ΑΦΑΙΡ/ΦΓ<br>[m] | ΑΓΚΥΡΩΣ.<br>[m] | Εουθρό<br>[g] | Υψ<br>[g]     | Χ             | Υ        | Αz      | ΕΦΑΠΤ.<br>[g] | ΚΑΤΑ ΜΗΚ<br>ΚΛ.ΕΡΥΘΡ<br>[%] | ΕΠΙΚΛ.<br>ΟΔΟΣΤΡΩΜ;<br>ΑΡ<br>[%] | ΔΕ;<br>[%]                       |            |
| Π-369        | 7360.00         | 11.728          | 10.430          | 10.130          | 9.611           | 11.728        | 8418.181      | 22960.940     | 377.2126 | -1.4100 | -2.500        | -2.500                      |                                  |                                  |            |
| Π-370        | 7380.00         | 11.446          | 10.896          | 9.450           | 8.869           | 11.446        | 8411.174      | 22979.673     | 377.2126 | -1.4100 | -2.500        | -2.500                      |                                  |                                  |            |
| Π-371        | 7400.00         | 11.164          | 10.614          | 8.399           | 7.695           | 11.164        | 8404.167      | 22998.405     | 377.2126 | -1.4100 | -2.500        | -2.500                      |                                  |                                  |            |
| Π-372        | 7420.00         | 10.882          | 10.332          | 7.410           | 6.549           | 10.882        | 8397.160      | 23017.138     | 377.2126 | -1.4100 | -2.500        | -2.500                      |                                  |                                  |            |
| Π-373        | 7440.00         | 10.600          | 10.050          | 7.410           | 6.549           | 10.600        | 8390.153      | 23035.870     | 377.2126 | -1.4100 | -2.500        | -2.500                      |                                  |                                  |            |
| Π-374        | 7460.00         | 10.318          | 9.768           | 7.040           | 6.740           | 10.318        | 8383.146      | 23054.603     | 377.2126 | -1.4100 | -2.500        | -2.500                      |                                  |                                  |            |
| Π-375        | 7480.00         | 10.036          | 9.486           | 7.060           | 6.760           | 10.036        | 8376.139      | 23073.335     | 377.2126 | -1.4100 | -2.500        | -2.500                      |                                  |                                  |            |
| Π-376        | 7500.00         | 9.754           | 9.204           | 7.110           | 6.810           | 9.754         | 8369.132      | 23092.067     | 377.2126 | -1.4100 | -2.500        | -2.500                      |                                  |                                  |            |
| Π-377        | 7520.00         | 9.478           | 8.928           | 7.160           | 6.860           | 9.478         | 8362.125      | 23110.800     | 377.2126 | -1.4100 | -2.500        | -2.500                      |                                  |                                  |            |
| Π-378        | 7540.00         | 9.281           | 8.731           | 7.450           | 7.150           | 9.281         | 8355.118      | 23129.532     | 377.2126 | -1.2362 | -2.500        | -2.500                      |                                  |                                  |            |
| Α32          | 7548.86         | 9.226           | 8.676           | 7.930           | 7.630           | 9.226         | 8352.015      | 23137.828     | 377.2126 | -0.5147 | 3.670         | -0.266                      |                                  |                                  |            |
| Π-379        | 7560.00         | 9.173           | 8.634           | 13.710          | 17.810          | 9.173         | 8348.040      | 23148.237     | 375.9062 | -0.2362 | -5.532        | 3.289                       |                                  |                                  |            |
| Ω32          | 7567.76         | 9.184           | 8.623           | 18.110          | 17.810          | 9.184         | 8345.044      | 23155.400     | 373.4513 | -0.0421 | -6.830        | 5.766                       |                                  |                                  |            |
| Π-380        | 7580.00         | 9.187           | 8.637           | 22.640          | 22.340          | 9.187         | 8339.666      | 23166.387     | 368.5828 | 0.2638  | -8.000        | 8.000                       |                                  |                                  |            |
| Π-381        | 7600.00         | 9.290           | 8.740           | 15.950          | 15.650          | 9.290         | 8329.117      | 23183.363     | 360.6250 | 0.7638  | -8.000        | 8.000                       |                                  |                                  |            |
| Ω'32         | 7616.87         | 9.454           | 8.904           | 12.340          | 12.340          | 9.454         | 8318.629      | 23196.568     | 353.9122 | 1.1856  | -6.830        | 5.766                       |                                  |                                  |            |
| Π-382        | 7620.00         | 9.492           | 8.942           | 12.290          | 11.990          | 9.492         | 8316.535      | 23198.894     | 352.7703 | 1.2638  | -6.307        | 4.768                       |                                  |                                  |            |
| Α'32         | 7635.78         | 9.723           | 9.173           | 10.780          | 10.480          | 9.723         | 8305.560      | 23210.227     | 350.1510 | 1.6582  | -3.670        | -0.267                      |                                  |                                  |            |
| Π-383        | 7640.00         | 9.795           | 9.245           | 10.630          | 10.330          | 9.795         | 8302.581      | 23213.220     | 350.1510 | 1.7638  | -2.964        | -1.614                      |                                  |                                  |            |
| Π-384        | 7660.00         | 10.198          | 9.648           | 12.080          | 11.780          | 10.198        | 8288.473      | 23227.396     | 350.1510 | 2.2638  | -2.500        | -2.500                      |                                  |                                  |            |
| Π-385        | 7680.00         | 10.701          | 10.151          | 14.540          | 14.240          | 10.701        | 8274.364      | 23241.570     | 350.1510 | 2.7638  | -2.500        | -2.500                      |                                  |                                  |            |
| Π-386        | 7700.00         | 11.303          | 10.753          | 16.220          | 15.920          | 11.303        | 8260.256      | 23255.746     | 350.1510 | 3.2638  | -2.500        | -2.500                      |                                  |                                  |            |
| Π-387        | 7720.00         | 12.006          | 11.456          | 12.290          | 11.990          | 12.006        | 8246.147      | 23269.922     | 350.1510 | 3.7638  | -2.500        | -2.500                      |                                  |                                  |            |
| Π-388        | 7740.00         | 12.809          | 12.259          | 11.040          | 10.740          | 12.809        | 8232.039      | 23284.098     | 350.1510 | 4.2638  | -2.500        | -2.500                      |                                  |                                  |            |
| Π-389        | 7760.00         | 13.712          | 13.162          | 9.990           | 9.690           | 13.712        | 8217.930      | 23298.273     | 350.1510 | 4.7638  | -2.500        | -2.500                      |                                  |                                  |            |
| Π-390        | 7780.00         | 14.714          | 14.164          | 9.090           | 8.790           | 14.714        | 8203.822      | 23312.449     | 350.1510 | 5.2638  | -2.500        | -2.500                      |                                  |                                  |            |
| Π-391        | 7800.00         | 15.816          | 15.266          | 8.068           | 7.768           | 15.816        | 8189.713      | 23326.625     | 350.1510 | 5.6801  | -2.500        | -2.500                      |                                  |                                  |            |
| Π-392        | 7820.00         | 16.952          | 16.402          | 8.000           | 7.700           | 16.952        | 8175.604      | 23340.800     | 350.1510 | 5.6801  | -2.500        | -2.500                      |                                  |                                  |            |
| Π-393        | 7840.00         | 18.087          | 17.537          | 13.410          | 13.110          | 18.087        | 8161.496      | 23354.976     | 350.1510 | 5.6451  | -2.500        | -2.500                      |                                  |                                  |            |
| Α33          | 7851.54         | 18.731          | 18.181          | 17.370          | 17.070          | 18.731        | 8153.357      | 23363.153     | 350.1510 | 5.5169  | -0.919        | -3.328                      |                                  |                                  |            |
| Π-394        | 7860.00         | 19.194          | 18.644          | 20.850          | 20.550          | 19.194        | 8147.402      | 23369.166     | 350.6163 | 5.4228  | 0.992         | -4.329                      |                                  |                                  |            |
| Ω33          | 7876.04         | 20.049          | 19.499          | 23.570          | 23.270          | 20.049        | 8136.435      | 23380.864     | 354.0503 | 5.2446  | 4.613         | -6.226                      |                                  |                                  |            |
| Π-395        | 7880.00         | 20.256          | 19.706          | 23.880          | 23.580          | 20.256        | 8133.847      | 23383.865     | 355.3117 | 5.2006  | 5.508         | -6.695                      |                                  |                                  |            |
| Π-396        | 7900.00         | 21.274          | 20.724          | 23.410          | 23.110          | 21.274        | 8121.717      | 23399.756     | 361.6779 | 4.9784  | 8.000         | -8.000                      |                                  |                                  |            |
| Π-397        | 7920.00         | 22.248          | 21.698          | 22.600          | 22.300          | 22.248        | 8111.234      | 23416.779     | 368.0441 | 4.7562  | 8.000         | -8.000                      |                                  |                                  |            |
| Π-398        | 7940.00         | 23.177          | 22.627          | 23.610          | 23.310          | 23.177        | 8102.503      | 23434.764     | 374.4103 | 4.5339  | 8.000         | -8.000                      |                                  |                                  |            |
| Π-399        | 7960.00         | 24.061          | 23.511          | 22.600          | 22.300          | 24.061        | 8095.611      | 23453.529     | 380.7765 | 4.3117  | 8.000         | -8.000                      |                                  |                                  |            |
| Π-400        | 7980.00         | 24.901          | 24.351          | 22.460          | 22.160          | 24.901        | 8090.627      | 23472.890     | 387.1427 | 4.0895  | 8.000         | -8.000                      |                                  |                                  |            |
| Π-401        | 8000.00         | 25.697          | 25.147          | 25.310          | 25.010          | 25.697        | 8087.601      | 23492.651     | 393.5089 | 3.8673  | 7.441         | -7.441                      |                                  |                                  |            |
| Ω'33         | 8012.24         | 26.162          | 25.612          | 27.190          | 26.890          | 26.162        | 8086.728      | 23504.858     | 397.4052 | 3.7313  | 4.962         | -4.962                      |                                  |                                  |            |
| Π-402        | 8020.00         | 26.448          | 25.898          | 27.750          | 27.450          | 26.448        | 8086.546      | 23512.615     | 399.4840 | 3.6451  | 3.390         | -3.390                      |                                  |                                  |            |
| Α'33         | 8036.74         | 27.043          | 26.493          | 29.600          | 29.300          | 27.043        | 8086.730      | 23529.354     | 1.3043   | 3.4591  | 0.000         | 0.000                       |                                  |                                  |            |
| Α34          | 8036.74         | 27.043          | 26.493          | 29.600          | 29.300          | 27.043        | 8086.730      | 23529.357     | 1.3043   | 3.4590  | 0.000         | 0.000                       |                                  |                                  |            |
| Π-403        | 8040.00         | 27.155          | 26.605          | 29.730          | 29.430          | 27.155        | 8086.795      | 23532.613     | 1.2354   | 3.4228  | -0.660        | 0.660                       |                                  |                                  |            |

**ΣΤΟΙΧΕΙΑ ΔΙΑΤΟΜΩΝ**

| ΔΙΑ-ΤΟΜΗ | Χ.Θ. [m] | ΚΑΤΑΣΤΡ. [m] | ΧΩΜΑΤ/ΚΟ. [m] | ΦΥΣ.ΕΔΑΦ. [m] | ΑΦΑΙΡ/ΦΓ.ΓΑΚΥΡΩΣ. [m] | Επιουθρόρ ΥΨ [g] | Χ [m]    | Υ [m]     | ΑΞ ΕΦΑΠΤ. [g] | ΚΑΤΑ ΜΗΚ. ΚΛ.ΕΡΥΘΡ. [%] | ΕΠΙΚΛ. ΟΔΟΣΤΡΩΜ. ΑΡ ΔΕ. [%] |        |
|----------|----------|--------------|---------------|---------------|-----------------------|------------------|----------|-----------|---------------|-------------------------|-----------------------------|--------|
| Π-404    | 8060.00  | 27.817       | 27.267        | 31.650        | 31.350                | 27.817           | 8086.779 | 23552.611 | 397.7906      | 3.2006                  | -4.710                      | 4.710  |
| Ω34      | 8061.24  | 27.857       | 27.307        | 31.910        | 31.610                | 27.857           | 8086.732 | 23553.854 | 397.4050      | 3.1868                  | -4.962                      | 4.962  |
| Π-405    | 8080.00  | 28.435       | 27.885        | 35.060        | 34.760                | 28.435           | 8085.090 | 23572.531 | 391.4345      | 2.9784                  | -8.000                      | 8.000  |
| Π-406    | 8100.00  | 29.009       | 28.459        | 37.350        | 37.050                | 29.009           | 8081.422 | 23592.184 | 385.0683      | 2.7562                  | -8.000                      | 8.000  |
| Π-407    | 8120.00  | 29.538       | 28.988        | 34.620        | 34.320                | 29.538           | 8075.810 | 23611.371 | 378.7021      | 2.5339                  | -8.000                      | 8.000  |
| Π-408    | 8140.00  | 30.029       | 29.479        | 31.640        | 31.340                | 30.029           | 8068.310 | 23629.902 | 372.3359      | 2.4335                  | -6.523                      | 5.181  |
| Ω'34     | 8142.52  | 30.090       | 29.540        | 31.680        | 31.380                | 30.090           | 8067.236 | 23632.179 | 371.5350      | 2.4335                  | -6.226                      | 4.613  |
| Π-409    | 8160.00  | 30.516       | 29.966        | 31.690        | 31.390                | 30.516           | 8059.157 | 23647.681 | 367.9555      | 2.4335                  | -4.158                      | 0.665  |
| Α'34     | 8167.02  | 30.686       | 30.136        | 32.020        | 31.720                | 30.686           | 8055.752 | 23653.815 | 367.6357      | 2.4335                  | -3.328                      | -0.919 |
| Π-410    | 8180.00  | 31.002       | 30.452        | 33.370        | 33.070                | 31.002           | 8049.432 | 23665.157 | 367.6357      | 2.4062                  | -2.500                      | -2.500 |
| Π-411    | 8200.00  | 31.461       | 30.911        | 36.380        | 36.080                | 31.461           | 8039.697 | 23682.628 | 367.6357      | 2.1839                  | -2.500                      | -2.500 |
| Π-412    | 8220.00  | 31.876       | 31.326        | 36.950        | 36.650                | 31.876           | 8029.962 | 23700.099 | 367.6357      | 1.9617                  | 0.820                       | -4.239 |
| Α35      | 8226.88  | 32.008       | 31.458        | 36.980        | 36.680                | 32.008           | 8026.612 | 23706.110 | 367.6357      | 1.8853                  | 2.874                       | -5.315 |
| Π-413    | 8240.00  | 32.246       | 31.696        | 37.070        | 36.770                | 32.246           | 8020.336 | 23717.629 | 369.4465      | 1.7395                  | 6.791                       | -7.367 |
| Ω35      | 8247.05  | 32.366       | 31.816        | 37.190        | 36.890                | 32.366           | 8017.194 | 23723.938 | 371.9153      | 1.6612                  | 8.000                       | -8.000 |
| Π-414    | 8260.00  | 32.571       | 32.021        | 37.480        | 37.180                | 32.571           | 8012.177 | 23735.873 | 377.4118      | 1.5173                  | 8.000                       | -8.000 |
| Π-415    | 8280.00  | 32.853       | 32.303        | 36.160        | 35.860                | 32.853           | 8006.497 | 23755.034 | 385.9001      | 1.2951                  | 8.000                       | -8.000 |
| Ω'35     | 8282.06  | 32.879       | 32.329        | 36.070        | 35.770                | 32.879           | 8006.059 | 23757.045 | 386.7734      | 1.2722                  | 8.000                       | -8.000 |
| Π-416    | 8300.00  | 33.090       | 32.540        | 34.310        | 34.010                | 33.090           | 8003.100 | 23774.738 | 391.0010      | 1.0728                  | 3.539                       | -5.663 |
| Α'35     | 8302.22  | 33.113       | 32.563        | 34.050        | 33.750                | 33.113           | 8002.788 | 23776.941 | 391.0530      | 1.0481                  | 2.874                       | -5.315 |
| Π-417    | 8320.00  | 33.282       | 32.732        | 32.050        | 31.750                | 33.282           | 8000.298 | 23794.541 | 391.0530      | 0.8506                  | -2.433                      | -2.535 |
| Π-418    | 8340.00  | 33.430       | 32.860        | 28.050        | 27.750                | 33.430           | 7997.497 | 23814.344 | 391.0530      | 0.6284                  | -2.500                      | -2.500 |
| Π-419    | 8360.00  | 33.533       | 32.983        | 29.150        | 28.850                | 33.533           | 7994.695 | 23834.146 | 391.0530      | 0.4062                  | -2.500                      | -2.500 |
| Π-420    | 8380.00  | 33.592       | 33.042        | 33.920        | 33.620                | 33.592           | 7991.894 | 23853.949 | 391.0530      | 0.1839                  | -3.097                      | -1.361 |
| Α36      | 8386.14  | 33.601       | 33.051        | 35.250        | 34.950                | 33.601           | 7991.034 | 23860.028 | 391.0530      | 0.1157                  | -4.046                      | 0.451  |
| Π-421    | 8400.00  | 33.607       | 33.057        | 40.460        | 40.160                | 33.607           | 7988.876 | 23873.719 | 388.0333      | -0.0383                 | -6.189                      | 4.542  |
| Ω36      | 8401.72  | 33.606       | 33.056        | 41.030        | 40.730                | 33.606           | 7988.545 | 23875.403 | 387.2388      | -0.0574                 | -6.454                      | 5.049  |
| Π-422    | 8420.00  | 33.577       | 33.027        | 48.100        | 47.800                | 33.577           | 7983.658 | 23893.006 | 378.2855      | -0.2605                 | -8.000                      | 8.000  |
| Π-423    | 8440.00  | 33.503       | 32.953        | 46.160        | 45.860                | 33.503           | 7975.547 | 23911.266 | 368.4914      | -0.4827                 | -8.000                      | 8.000  |
| Π-424    | 8460.00  | 33.384       | 32.834        | 34.120        | 33.820                | 33.384           | 7964.734 | 23928.066 | 358.6973      | -0.7049                 | -6.040                      | 6.040  |
| Π-425    | 8480.00  | 33.221       | 32.669        | 24.930        | 24.630                | 33.221           | 7951.474 | 23943.013 | 348.9031      | -0.9272                 | -2.040                      | 2.040  |
| Ω'36     | 8484.62  | 33.177       | 32.623        | 24.460        | 24.160                | 33.177           | 7948.093 | 23946.165 | 346.6391      | -0.9785                 | -1.115                      | 1.115  |
| Π-426    | 8500.00  | 33.013       | 32.463        | 22.980        | 22.680                | 33.013           | 7936.264 | 23955.986 | 342.8257      | -1.1494                 | 2.986                       | -2.986 |
| Α'36     | 8500.20  | 33.011       | 32.461        | 22.980        | 22.680                | 33.011           | 7936.105 | 23956.112 | 342.8250      | -1.1516                 | 3.047                       | -3.047 |
| Α37      | 8500.20  | 33.011       | 32.461        | 24.530        | 24.230                | 33.011           | 7936.105 | 23956.112 | 342.8250      | -1.1516                 | 3.048                       | -3.048 |
| Ω37      | 8512.45  | 32.861       | 32.311        | 26.060        | 25.760                | 32.861           | 7926.683 | 23963.938 | 346.7243      | -1.2878                 | 6.781                       | -6.781 |
| Π-427    | 8520.00  | 32.761       | 32.211        | 26.060        | 25.760                | 32.761           | 7921.275 | 23969.200 | 351.5287      | -1.3716                 | 8.000                       | -8.000 |
| Π-428    | 8540.00  | 32.464       | 31.914        | 32.310        | 32.010                | 32.464           | 7909.011 | 23984.956 | 364.2612      | -1.5938                 | 8.000                       | -8.000 |
| Π-429    | 8560.00  | 32.123       | 31.573        | 37.050        | 36.750                | 32.123           | 7900.123 | 24002.835 | 376.9936      | -1.8161                 | 4.946                       | -4.946 |
| Ω'37     | 8563.36  | 32.062       | 31.512        | 37.260        | 36.960                | 32.062           | 7898.987 | 24006.000 | 379.1341      | -1.8534                 | 3.881                       | -3.881 |
| Α'37     | 8575.61  | 31.826       | 31.276        | 37.290        | 36.990                | 31.826           | 7895.521 | 24017.747 | 383.0334      | -1.9895                 | 0.000                       | -0.000 |
| Α38      | 8575.61  | 31.826       | 31.276        | 37.290        | 36.990                | 31.826           | 7895.520 | 24017.749 | 383.0334      | -1.9895                 | 0.000                       | 0.000  |
| Π-430    | 8580.00  | 31.738       | 31.188        | 36.970        | 36.670                | 31.738           | 7894.354 | 24021.977 | 382.5335      | -2.0383                 | -1.390                      | 1.390  |
| Ω38      | 8587.86  | 31.574       | 31.024        | 36.720        | 36.420                | 31.574           | 7892.054 | 24029.496 | 379.1341      | -2.1257                 | -3.881                      | 3.881  |

**ΣΤΟΙΧΕΙΑ ΔΙΑΤΟΜΩΝ**

| ΔΙΑ-ΤΟΜΗ | Χ.Θ. [m] | ΚΑΤΑΣΤΡ. [m] | ΧΩΜΑΤ/ΚΟΦΥΣ.ΕΛΦ/ΦΥΓ.ΑΓΚΥΡΩΣ. [m] | 0.0;d= [m] | 0.0;d= [m] | 0.0;d= [m] | 0.0;d= [m] | 0.0;d= [m] | 0.0;d= [m] | ΑΡΟΥΘΡΟ ΥΨ [g] | X [m]    | Y [m]     | Az ΕΦΑΠΤ. [g] | ΚΑΤΑ ΜΗΚ. ΚΛ.ΕΡΥΘΡ [%] | ΕΠΙΚΛ. ΟΔΟΣΤΡΩΜ. ΑΡ ΔΕ. [%] |        |
|----------|----------|--------------|----------------------------------|------------|------------|------------|------------|------------|------------|----------------|----------|-----------|---------------|------------------------|-----------------------------|--------|
| Π-431    | 8600.00  | 31.310       | 30.760                           | 34.810     | 34.510     | -----      | -----      | -----      | -----      | 31.310         | 7887.460 | 24040.721 | 371.4082      | -2.1967                | -7.726                      | 7.726  |
| Π-432    | 8620.00  | 30.871       | 30.321                           | 32.750     | 32.450     | -----      | -----      | -----      | -----      | 30.871         | 7877.039 | 24057.752 | 358.6758      | -2.1967                | -8.000                      | 8.000  |
| Q'38     | 8621.79  | 30.831       | 30.281                           | 32.330     | 32.030     | -----      | -----      | -----      | -----      | 30.831         | 7875.942 | 24059.171 | 357.5338      | -2.1967                | -8.000                      | 8.000  |
| A'38     | 8634.04  | 30.566       | 30.016                           | 30.920     | 30.620     | -----      | -----      | -----      | -----      | 30.566         | 7867.978 | 24068.476 | 353.6347      | -2.0597                | -8.000                      | 8.000  |
| Π-433    | 8640.00  | 30.448       | 29.898                           | 30.950     | 30.650     | -----      | -----      | -----      | -----      | 30.448         | 7864.014 | 24072.921 | 353.6347      | -1.9108                | -7.139                      | 6.356  |
| Π-434    | 8660.00  | 30.115       | 29.565                           | 31.020     | 30.720     | -----      | -----      | -----      | -----      | 30.115         | 7850.702 | 24087.847 | 353.6347      | -1.4108                | -3.831                      | 0.040  |
| Π-435    | 8680.00  | 29.883       | 29.333                           | 30.120     | 29.820     | -----      | -----      | -----      | -----      | 29.883         | 7837.390 | 24102.773 | 353.6347      | -0.9108                | -2.500                      | -2.500 |
| A39      | 8690.70  | 29.800       | 29.250                           | 29.230     | 28.930     | 28.424     | -----      | -----      | -----      | 29.800         | 7830.269 | 24110.757 | 353.6347      | -0.6434                | 0.696                       | -4.174 |
| Π-436    | 8700.00  | 29.751       | 29.201                           | 28.040     | 27.740     | -----      | -----      | -----      | -----      | 29.751         | 7824.118 | 24117.734 | 354.7363      | -0.4108                | 3.668                       | -5.731 |
| Q39      | 8708.56  | 29.725       | 29.175                           | 25.690     | 25.390     | 24.335     | -----      | -----      | -----      | 29.725         | 7818.671 | 24124.331 | 357.6949      | -0.1969                | 6.402                       | -7.163 |
| Π-437    | 8720.00  | 29.719       | 29.169                           | 27.000     | 26.700     | 25.903     | -----      | -----      | -----      | 29.719         | 7811.989 | 24133.618 | 362.8988      | 0.0892                 | 8.000                       | -8.000 |
| Π-438    | 8740.00  | 29.787       | 29.237                           | 28.830     | 28.530     | 27.268     | -----      | -----      | -----      | 29.787         | 7802.210 | 24151.045 | 371.9934      | 0.5892                 | 8.000                       | -8.000 |
| Q'39     | 8752.07  | 29.876       | 29.326                           | 30.150     | 29.850     | -----      | -----      | -----      | -----      | 29.876         | 7797.547 | 24162.174 | 377.4816      | 0.8909                 | 6.402                       | -7.163 |
| Π-439    | 8760.00  | 29.955       | 29.405                           | 30.190     | 29.890     | 26.920     | -----      | -----      | -----      | 29.955         | 7794.981 | 24169.676 | 380.2870      | 1.0892                 | 3.868                       | -5.836 |
| A'39     | 8769.93  | 30.075       | 29.525                           | 30.470     | 30.170     | -----      | -----      | -----      | -----      | 30.075         | 7792.081 | 24179.170 | 381.5417      | 1.3374                 | 0.696                       | -4.174 |
| Π-440    | 8780.00  | 30.222       | 29.672                           | 30.700     | 30.400     | -----      | -----      | -----      | -----      | 30.222         | 7789.201 | 24188.822 | 381.5417      | 1.5892                 | -2.500                      | -2.500 |
| Π-441    | 8800.00  | 30.590       | 30.040                           | 32.550     | 32.250     | -----      | -----      | -----      | -----      | 30.590         | 7783.483 | 24207.987 | 381.5417      | 2.0445                 | -2.500                      | -2.500 |
| Π-442    | 8820.00  | 30.999       | 30.449                           | 32.130     | 31.830     | -----      | -----      | -----      | -----      | 30.999         | 7777.765 | 24227.152 | 381.5417      | 2.0445                 | -2.500                      | -2.500 |
| Π-443    | 8840.00  | 31.348       | 30.798                           | 32.510     | 32.210     | -----      | -----      | -----      | -----      | 31.348         | 7772.047 | 24246.318 | 381.5417      | 1.4158                 | -2.500                      | -2.500 |
| Π-444    | 8860.00  | 31.565       | 31.015                           | 34.670     | 34.370     | -----      | -----      | -----      | -----      | 31.565         | 7766.329 | 24265.483 | 381.5417      | 0.7492                 | -2.500                      | -2.500 |
| Π-445    | 8880.00  | 31.648       | 31.098                           | 35.060     | 34.760     | -----      | -----      | -----      | -----      | 31.648         | 7760.611 | 24284.648 | 381.5417      | 0.0825                 | -2.500                      | -2.500 |
| Π-446    | 8900.00  | 31.598       | 31.048                           | 34.830     | 34.530     | -----      | -----      | -----      | -----      | 31.598         | 7754.893 | 24303.813 | 381.5417      | -0.5842                | -2.500                      | -2.500 |
| Π-447    | 8920.00  | 31.414       | 30.864                           | 34.260     | 33.960     | -----      | -----      | -----      | -----      | 31.414         | 7749.175 | 24322.979 | 381.5417      | -1.2508                | -2.500                      | -2.500 |
| Π-448    | 8940.00  | 31.097       | 30.547                           | 32.570     | 32.270     | -----      | -----      | -----      | -----      | 31.097         | 7743.457 | 24342.144 | 381.5417      | -1.9175                | -2.500                      | -2.500 |
| Π-449    | 8960.00  | 30.647       | 30.097                           | 31.670     | 31.370     | -----      | -----      | -----      | -----      | 30.647         | 7737.739 | 24361.310 | 381.5417      | -2.5842                | -2.500                      | -2.500 |
| Π-450    | 8980.00  | 30.064       | 29.514                           | 30.030     | 29.730     | -----      | -----      | -----      | -----      | 30.064         | 7732.021 | 24380.475 | 381.5417      | -3.2508                | -2.500                      | -2.500 |
| Π-451    | 9000.00  | 29.367       | 28.817                           | 28.500     | 28.200     | 27.689     | -----      | -----      | -----      | 29.367         | 7726.303 | 24399.640 | 381.5417      | -3.5542                | -2.500                      | -2.500 |
| Π-452    | 9020.00  | 28.656       | 28.106                           | 28.220     | 27.920     | 25.607     | -----      | -----      | -----      | 28.656         | 7720.585 | 24418.805 | 381.5417      | -3.5542                | -2.500                      | -2.500 |
| Π-453    | 9040.00  | 27.945       | 27.395                           | 27.430     | 27.130     | 25.885     | -----      | -----      | -----      | 27.945         | 7714.867 | 24437.970 | 381.5417      | -3.5542                | -2.500                      | -2.500 |
| Π-454    | 9060.00  | 27.234       | 26.684                           | 27.970     | 27.670     | -----      | -----      | -----      | -----      | 27.234         | 7709.149 | 24457.135 | 381.5417      | -3.5542                | -2.500                      | -2.500 |
| Π-455    | 9080.00  | 26.523       | 25.973                           | 28.280     | 27.980     | -----      | -----      | -----      | -----      | 26.523         | 7703.431 | 24476.301 | 381.5417      | -3.5542                | -2.500                      | -2.500 |
| Π-456    | 9100.00  | 25.813       | 25.263                           | 29.160     | 28.860     | -----      | -----      | -----      | -----      | 25.813         | 7697.713 | 24495.466 | 381.5417      | -3.5542                | -2.500                      | -2.500 |
| A40      | 9116.66  | 25.220       | 24.670                           | 28.310     | 28.010     | -----      | -----      | -----      | -----      | 25.220         | 7692.950 | 24511.430 | 381.5417      | -3.5542                | -3.637                      | -0.330 |
| Π-457    | 9120.00  | 25.102       | 24.552                           | 26.320     | 26.020     | -----      | -----      | -----      | -----      | 25.102         | 7691.992 | 24514.630 | 381.5417      | -3.5542                | -4.179                      | 0.705  |
| Q40      | 9133.53  | 24.621       | 24.071                           | 27.070     | 26.770     | -----      | -----      | -----      | -----      | 24.621         | 7687.749 | 24527.479 | 377.0654      | -3.5542                | -6.376                      | 4.900  |
| Π-458    | 9140.00  | 24.391       | 23.841                           | 26.600     | 26.300     | -----      | -----      | -----      | -----      | 24.391         | 7685.308 | 24533.466 | 373.6352      | -3.5542                | -7.426                      | 6.905  |
| Π-459    | 9160.00  | 23.680       | 23.130                           | 23.730     | 23.430     | -----      | -----      | -----      | -----      | 23.680         | 7675.775 | 24551.021 | 363.0249      | -3.5542                | -8.000                      | 8.000  |
| Π-460    | 9180.00  | 22.969       | 22.419                           | 22.420     | 22.120     | 21.312     | -----      | -----      | -----      | 22.969         | 7663.462 | 24566.752 | 352.4145      | -3.5542                | -7.938                      | 7.883  |
| Q'40     | 9189.62  | 22.627       | 22.077                           | 21.780     | 21.480     | 20.591     | -----      | -----      | -----      | 22.627         | 7656.646 | 24573.539 | 347.3104      | -3.5542                | -6.376                      | 4.900  |
| Π-461    | 9200.00  | 22.258       | 21.708                           | 21.180     | 20.880     | 20.167     | -----      | -----      | -----      | 22.258         | 7648.768 | 24580.293 | 343.4973      | -3.5542                | -4.691                      | 1.683  |
| A'40     | 9206.50  | 22.027       | 21.477                           | 21.440     | 21.140     | 20.463     | -----      | -----      | -----      | 22.027         | 7643.701 | 24584.359 | 342.8340      | -3.5542                | -3.637                      | -0.330 |
| Π-462    | 9220.00  | 21.547       | 20.997                           | 22.550     | 22.250     | -----      | -----      | -----      | -----      | 21.547         | 7633.140 | 24592.775 | 342.8340      | -3.5542                | -2.500                      | -2.500 |
| Π-463    | 9240.00  | 20.837       | 20.287                           | 23.970     | 23.670     | -----      | -----      | -----      | -----      | 20.837         | 7617.499 | 24605.239 | 342.8340      | -3.5542                | -2.500                      | -2.500 |
| Π-464    | 9260.00  | 20.126       | 19.576                           | 26.380     | 26.080     | -----      | -----      | -----      | -----      | 20.126         | 7601.858 | 24617.703 | 342.8340      | -3.5542                | -2.500                      | -2.500 |

**ΣΤΟΙΧΕΙΑ ΔΙΑΤΟΜΩΝ**

| ΔΙΑ-<br>ΤΟΜΗ | Χ.Θ.<br>[m] | d= 0.0<br>ΚΑΤΑΣΤΡ.<br>[m] | d= 0.0<br>ΧΩΜΑΤ/ΚΟ<br>[m] | d= 0.0<br>ΦΥΣ.ΕΔΑΦ<br>[m] | d= 0.0<br>ΦΑΙΡ/ΦΓ<br>[m] | d= 0.0<br>ΑΓΚΥΡΩΣ.<br>[m] | Εουθρό<br>Υψ<br>[g] | X<br>[m] | Y<br>[m]  | Az<br>ΕΦΑΠΤ.<br>[g] | ΚΑΤΑ ΜΗΚ<br>ΚΛ.ΕΡΥΘΡ<br>[%] | ΕΠΙΚΛ. ΟΛΟΣΤΡΩΜ<br>ΑΡ<br>[%] | ΔΕ:<br>[%] |
|--------------|-------------|---------------------------|---------------------------|---------------------------|--------------------------|---------------------------|---------------------|----------|-----------|---------------------|-----------------------------|------------------------------|------------|
| A41          | 9266.83     | 19.883                    | 19.333                    | 26.320                    | 26.020                   | ---                       | 19.883              | 7596.519 | 24621.958 | 342.8340            | -3.5542                     | -1.248                       | -3.156     |
| Π-465        | 9280.00     | 19.415                    | 18.865                    | 25.280                    | 24.980                   | ---                       | 19.415              | 7586.368 | 24630.352 | 346.2861            | -3.5542                     | 2.875                        | -5.316     |
| Q41          | 9281.37     | 19.366                    | 18.816                    | 25.180                    | 24.880                   | ---                       | 19.366              | 7585.348 | 24631.270 | 347.0433            | -3.5542                     | 3.305                        | -5.541     |
| Π-466        | 9300.00     | 18.715                    | 18.165                    | 22.440                    | 22.140                   | ---                       | 18.715              | 7572.705 | 24644.918 | 357.8233            | -3.2883                     | 8.000                        | -8.000     |
| Π-467        | 9320.00     | 18.124                    | 17.574                    | 18.750                    | 18.450                   | ---                       | 18.124              | 7561.900 | 24661.716 | 369.3982            | -2.6216                     | 8.000                        | -8.000     |
| Π-468        | 9340.00     | 17.666                    | 17.116                    | 15.370                    | 15.070                   | ---                       | 17.666              | 7554.311 | 24680.190 | 380.9730            | -1.9549                     | 8.000                        | -8.000     |
| Π-469        | 9360.00     | 17.342                    | 16.792                    | 12.000                    | 11.700                   | ---                       | 17.342              | 7550.187 | 24699.732 | 392.5479            | -1.2883                     | 8.000                        | -8.000     |
| Π-470        | 9380.00     | 17.151                    | 16.601                    | 10.580                    | 10.280                   | 9.882                     | 17.151              | 7549.665 | 24719.698 | 4.1229              | -0.6216                     | 8.000                        | -8.000     |
| Q'41         | 9396.22     | 17.094                    | 16.544                    | 12.150                    | 11.850                   | 11.683                    | 17.094              | 7551.902 | 24735.750 | 13.5111             | -0.0809                     | 3.305                        | -5.541     |
| Π-471        | 9400.00     | 17.093                    | 16.543                    | 12.580                    | 12.280                   | 11.945                    | 17.093              | 7552.756 | 24739.430 | 15.4139             | 0.0451                      | 2.122                        | -4.921     |
| A'41         | 9410.77     | 17.117                    | 16.567                    | 13.580                    | 13.280                   | 13.049                    | 17.117              | 7555.589 | 24749.817 | 17.7204             | 0.4040                      | -1.248                       | -3.156     |
| Π-472        | 9420.00     | 17.169                    | 16.619                    | 14.720                    | 14.420                   | 13.193                    | 17.169              | 7558.126 | 24758.694 | 17.7204             | 0.7117                      | -2.500                       | -2.500     |
| Π-473        | 9434.00     | 17.288                    | 16.738                    | 17.540                    | 17.240                   | ---                       | 17.288              | 7561.973 | 24772.156 | 17.7204             | 0.8830                      | -2.500                       | -2.500     |

**ΣΤΟΙΧΕΙΑ ΑΡΙΣΤΕΡΗΣ ΟΡΙΟΓΡΑΜΜΗΣ ΔΙΑΓΡΑΜΜΑΤΟΣ ΕΠΙΚΛΙΣΕΩΝ**

| A/A | ΑΠΟ Χ.Θ.<br>[m] | q<br>[%] | ΕΩΣ Χ.Θ.<br>[m] | q<br>[%] | Qmax<br>[%] | Δs<br>[%] | ΕΥΘΕΙΑ/ΣΤΡΟΦΗ<br><--> |
|-----|-----------------|----------|-----------------|----------|-------------|-----------|-----------------------|
| 1   | 0.00            | -2.50    | 27.46           | -2.50    | -2.50       |           |                       |
| 2   | 27.46           | -2.50    | 67.62           | -8.00    |             | 0.48      |                       |
| 3   | 67.62           | -8.00    | 171.00          | -8.00    | -8.00       |           | <-->                  |
| 4   | 171.00          | -8.00    | 211.16          | -2.50    |             | 0.48      |                       |
| 5   | 211.16          | -2.50    | 378.84          | -2.50    | -2.50       |           |                       |
| 6   | 378.84          | -2.50    | 414.01          | 8.00     |             | 1.05      |                       |
| 7   | 414.01          | 8.00     | 546.74          | 8.00     | 8.00        |           | -->                   |
| 8   | 546.74          | 8.00     | 581.91          | -2.50    |             | 1.05      |                       |
| 9   | 581.91          | -2.50    | 633.41          | -2.50    | -2.50       |           |                       |
| 10  | 633.41          | -2.50    | 666.26          | -8.00    |             | 0.59      |                       |
| 11  | 666.26          | -8.00    | 862.66          | -8.00    | -8.00       |           | <-->                  |
| 12  | 862.66          | -8.00    | 895.52          | -2.50    |             | 0.59      |                       |
| 13  | 895.52          | -2.50    | 1019.36         | -2.50    | -2.50       |           |                       |
| 14  | 1019.36         | -2.50    | 1054.53         | 8.00     |             | 1.05      |                       |
| 15  | 1054.53         | 8.00     | 1268.16         | 8.00     | 8.00        |           | -->                   |
| 16  | 1268.16         | 8.00     | 1303.33         | -2.50    |             | 1.05      |                       |
| 17  | 1303.33         | -2.50    | 1468.66         | -2.50    | -2.50       |           |                       |
| 18  | 1468.66         | -2.50    | 1501.56         | -8.00    |             | 0.58      |                       |
| 19  | 1501.56         | -8.00    | 1535.83         | -8.00    | -8.00       |           | <-->                  |
| 20  | 1535.83         | -8.00    | 1568.73         | -2.50    |             | 0.58      |                       |
| 21  | 1568.73         | -2.50    | 1701.27         | -2.50    | -2.50       |           |                       |
| 22  | 1701.27         | -2.50    | 1734.13         | 8.00     |             | 1.12      |                       |
| 23  | 1734.13         | 8.00     | 1768.91         | 8.00     | 8.00        |           | -->                   |
| 24  | 1768.91         | 8.00     | 1801.77         | -2.50    |             | 1.12      |                       |
| 25  | 1801.77         | -2.50    | 1834.81         | -2.50    | -2.50       |           |                       |
| 26  | 1834.81         | -2.50    | 1871.18         | -8.00    |             | 0.53      |                       |
| 27  | 1871.18         | -8.00    | 2039.13         | -8.00    | -8.00       |           | <-->                  |
| 28  | 2039.13         | -8.00    | 2071.00         | 0.00     |             | 0.88      |                       |
| 29  | 2071.00         | 0.00     | 2071.00         | 0.00     |             |           |                       |
| 30  | 2071.00         | 0.00     | 2102.20         | 8.00     |             | 0.90      |                       |
| 31  | 2102.20         | 8.00     | 2162.73         | 8.00     | 8.00        |           | -->                   |
| 32  | 2162.73         | 8.00     | 2198.43         | 0.00     |             | 0.78      |                       |
| 33  | 2198.43         | 0.00     | 2198.43         | 0.00     |             |           |                       |
| 34  | 2198.43         | 0.00     | 2223.62         | -8.00    |             | 1.11      |                       |
| 35  | 2223.62         | -8.00    | 2258.00         | -8.00    | -8.00       |           | <-->                  |
| 36  | 2258.00         | -8.00    | 2292.57         | -2.50    |             | 0.56      |                       |
| 37  | 2292.57         | -2.50    | 2324.73         | -2.50    | -2.50       |           |                       |
| 38  | 2324.73         | -2.50    | 2357.98         | 8.00     |             | 1.11      |                       |
| 39  | 2357.98         | 8.00     | 2391.60         | 8.00     | 8.00        |           | -->                   |
| 40  | 2391.60         | 8.00     | 2424.85         | -2.50    |             | 1.11      |                       |
| 41  | 2424.85         | -2.50    | 2463.30         | -2.50    | -2.50       |           |                       |
| 42  | 2463.30         | -2.50    | 2498.68         | -8.00    |             | 0.54      |                       |
| 43  | 2498.68         | -8.00    | 2606.50         | -8.00    | -8.00       |           | <-->                  |
| 44  | 2606.50         | -8.00    | 2641.88         | -2.50    |             | 0.54      |                       |
| 45  | 2641.88         | -2.50    | 2696.36         | -2.50    | -2.50       |           |                       |
| 46  | 2696.36         | -2.50    | 2729.61         | 8.00     |             | 1.11      |                       |
| 47  | 2729.61         | 8.00     | 2765.69         | 8.00     | 8.00        |           | -->                   |
| 48  | 2765.69         | 8.00     | 2791.94         | 0.00     |             | 1.07      |                       |
| 49  | 2791.94         | 0.00     | 2791.94         | 0.00     |             |           |                       |
| 50  | 2791.94         | 0.00     | 2820.46         | -8.00    |             | 0.98      |                       |
| 51  | 2820.46         | -8.00    | 2926.21         | -8.00    | -8.00       |           | <-->                  |
| 52  | 2926.21         | -8.00    | 2954.73         | 0.00     |             | 0.98      |                       |
| 53  | 2954.73         | 0.00     | 2954.73         | 0.00     |             |           |                       |
| 54  | 2954.73         | 0.00     | 2980.64         | 8.00     |             | 1.08      |                       |



**ΣΤΟΙΧΕΙΑ ΑΡΙΣΤΕΡΗΣ ΟΡΙΟΓΡΑΜΜΗΣ ΔΙΑΓΡΑΜΜΑΤΟΣ ΕΠΙΚΛΙΣΕΩΝ**

| A/A | ΑΠΟ Χ.Θ. [m] | q [%] | ΕΩΣ Χ.Θ. [m] | q [%] | Qmax [%] | Δs [%] | ΕΥΘΕΙΑ/ΣΤΡΟΦΗ |
|-----|--------------|-------|--------------|-------|----------|--------|---------------|
|     |              |       |              |       |          |        | <--   -->     |
| 55  | 2980.64      | 8.00  | 3027.09      | 8.00  | 8.00     |        | -->           |
| 56  | 3027.09      | 8.00  | 3053.01      | 0.00  |          | 1.08   |               |
| 57  | 3053.01      | 0.00  | 3053.01      | 0.00  |          |        |               |
| 58  | 3053.01      | 0.00  | 3078.26      | -8.00 |          | 1.11   |               |
| 59  | 3078.26      | -8.00 | 3158.42      | -8.00 | -8.00    |        | <--           |
| 60  | 3158.42      | -8.00 | 3183.67      | 0.00  |          | 1.11   |               |
| 61  | 3183.67      | 0.00  | 3183.67      | 0.00  |          |        |               |
| 62  | 3183.67      | 0.00  | 3208.92      | 8.00  |          | 1.11   |               |
| 63  | 3208.92      | 8.00  | 3245.85      | 8.00  | 8.00     |        | -->           |
| 64  | 3245.85      | 8.00  | 3280.10      | -2.50 |          | 1.07   |               |
| 65  | 3280.10      | -2.50 | 3461.38      | -2.50 | -2.50    |        |               |
| 66  | 3461.38      | -2.50 | 3495.63      | 8.00  |          | 1.07   |               |
| 67  | 3495.63      | 8.00  | 3679.53      | 8.00  | 8.00     |        | -->           |
| 68  | 3679.53      | 8.00  | 3713.78      | -2.50 |          | 1.07   |               |
| 69  | 3713.78      | -2.50 | 3796.93      | -2.50 | -2.50    |        |               |
| 70  | 3796.93      | -2.50 | 3839.18      | -8.00 |          | 0.46   |               |
| 71  | 3839.18      | -8.00 | 3874.79      | -8.00 | -8.00    |        | <--           |
| 72  | 3874.79      | -8.00 | 3917.04      | 0.00  |          | 0.66   |               |
| 73  | 3917.04      | 0.00  | 3918.01      | 0.00  | 0.00     |        |               |
| 74  | 3918.01      | 0.00  | 3952.26      | 8.00  |          | 0.82   |               |
| 75  | 3952.26      | 8.00  | 3989.06      | 8.00  | 8.00     |        | -->           |
| 76  | 3989.06      | 8.00  | 4023.31      | -2.50 |          | 1.07   |               |
| 77  | 4023.31      | -2.50 | 4097.77      | -2.50 | -2.50    |        |               |
| 78  | 4097.77      | -2.50 | 4132.85      | -8.00 |          | 0.55   |               |
| 79  | 4132.85      | -8.00 | 4331.93      | -8.00 | -8.00    |        | <--           |
| 80  | 4331.93      | -8.00 | 4367.01      | -2.50 |          | 0.55   |               |
| 81  | 4367.01      | -2.50 | 4397.91      | -2.50 | -2.50    |        |               |
| 82  | 4397.91      | -2.50 | 4434.28      | 8.00  |          | 1.01   |               |
| 83  | 4434.28      | 8.00  | 4489.58      | 8.00  | 8.00     |        | -->           |
| 84  | 4489.58      | 8.00  | 4525.96      | -2.50 |          | 1.01   |               |
| 85  | 4525.96      | -2.50 | 4614.48      | -2.50 | -2.50    |        |               |
| 86  | 4614.48      | -2.50 | 4650.18      | -8.00 |          | 0.54   |               |
| 87  | 4650.18      | -8.00 | 4709.84      | -8.00 | -8.00    |        | <--           |
| 88  | 4709.84      | -8.00 | 4745.54      | -2.50 |          | 0.54   |               |
| 89  | 4745.54      | -2.50 | 4786.02      | -2.50 | -2.50    |        |               |
| 90  | 4786.02      | -2.50 | 4822.39      | 8.00  |          | 1.01   |               |
| 91  | 4822.39      | 8.00  | 4945.04      | 8.00  | 8.00     |        | -->           |
| 92  | 4945.04      | 8.00  | 4976.91      | 0.00  |          | 0.88   |               |
| 93  | 4976.91      | 0.00  | 4976.91      | 0.00  |          |        |               |
| 94  | 4976.91      | 0.00  | 5007.49      | -8.00 |          | 0.92   |               |
| 95  | 5007.49      | -8.00 | 5065.37      | -8.00 | -8.00    |        | <--           |
| 96  | 5065.37      | -8.00 | 5107.95      | 0.00  |          | 0.66   |               |
| 97  | 5107.95      | 0.00  | 5107.95      | 0.00  |          |        |               |
| 98  | 5107.95      | 0.00  | 5148.25      | 8.00  |          | 0.69   |               |
| 99  | 5148.25      | 8.00  | 5190.04      | 8.00  | 8.00     |        | -->           |
| 100 | 5190.04      | 8.00  | 5231.58      | -2.50 |          | 0.88   |               |
| 101 | 5231.58      | -2.50 | 5312.87      | -2.50 | -2.50    |        |               |
| 102 | 5312.87      | -2.50 | 5350.73      | -8.00 |          | 0.51   |               |
| 103 | 5350.73      | -8.00 | 5411.05      | -8.00 | -8.00    |        | <--           |
| 104 | 5411.05      | -8.00 | 5448.91      | -2.50 |          | 0.51   |               |
| 105 | 5448.91      | -2.50 | 5648.58      | -2.50 | -2.50    |        |               |
| 106 | 5648.58      | -2.50 | 5689.25      | -8.00 |          | 0.47   |               |
| 107 | 5689.25      | -8.00 | 5747.49      | -8.00 | -8.00    |        | <--           |
| 108 | 5747.49      | -8.00 | 5788.16      | -2.50 |          | 0.47   |               |

**ΣΤΟΙΧΕΙΑ ΑΡΙΣΤΕΡΗΣ ΟΡΙΟΓΡΑΜΜΗΣ ΔΙΑΓΡΑΜΜΑΤΟΣ ΕΠΙΚΛΙΣΕΩΝ**

| A/A | ΑΠΟ Χ.Θ. [m] | q [%] | ΕΩΣ Χ.Θ. [m] | q [%] | Qmax [%] | Δs [%] | ΕΥΘΕΙΑ/ΣΤΡΟΦΗ |
|-----|--------------|-------|--------------|-------|----------|--------|---------------|
|     |              |       |              |       |          |        | <-->          |
| 109 | 5788.16      | -2.50 | 5830.85      | -2.50 | -2.50    |        |               |
| 110 | 5830.85      | -2.50 | 5881.01      | 8.00  |          | 0.73   |               |
| 111 | 5881.01      | 8.00  | 5946.21      | 8.00  | 8.00     |        | -->           |
| 112 | 5946.21      | 8.00  | 5996.37      | 0.00  |          | 0.56   |               |
| 113 | 5996.37      | 0.00  | 5996.37      | 0.00  |          |        |               |
| 114 | 5996.37      | 0.00  | 6036.14      | -8.00 |          | 0.70   |               |
| 115 | 6036.14      | -8.00 | 6071.34      | -8.00 | -8.00    |        | <--           |
| 116 | 6071.34      | -8.00 | 6112.51      | -2.50 |          | 0.47   |               |
| 117 | 6112.51      | -2.50 | 6612.17      | -2.50 | -2.50    |        |               |
| 118 | 6612.17      | -2.50 | 6655.92      | 4.50  |          | 0.56   |               |
| 119 | 6655.92      | 4.50  | 6928.16      | 4.50  | 4.50     |        | -->           |
| 120 | 6928.16      | 4.50  | 6971.91      | -2.50 |          | 0.56   |               |
| 121 | 6971.91      | -2.50 | 7541.86      | -2.50 | -2.50    |        |               |
| 122 | 7541.86      | -2.50 | 7574.76      | -8.00 |          | 0.58   |               |
| 123 | 7574.76      | -8.00 | 7609.87      | -8.00 | -8.00    |        | <--           |
| 124 | 7609.87      | -8.00 | 7642.78      | -2.50 |          | 0.58   |               |
| 125 | 7642.78      | -2.50 | 7844.54      | -2.50 | -2.50    |        |               |
| 126 | 7844.54      | -2.50 | 7891.04      | 8.00  |          | 0.79   |               |
| 127 | 7891.04      | 8.00  | 7997.24      | 8.00  | 8.00     |        | -->           |
| 128 | 7997.24      | 8.00  | 8036.74      | 0.00  |          | 0.71   |               |
| 129 | 8036.74      | 0.00  | 8036.74      | 0.00  |          |        |               |
| 130 | 8036.74      | 0.00  | 8076.24      | -8.00 |          | 0.71   |               |
| 131 | 8076.24      | -8.00 | 8127.52      | -8.00 | -8.00    |        | <--           |
| 132 | 8127.52      | -8.00 | 8174.02      | -2.50 |          | 0.41   |               |
| 133 | 8174.02      | -2.50 | 8208.88      | -2.50 | -2.50    |        |               |
| 134 | 8208.88      | -2.50 | 8244.05      | 8.00  |          | 1.05   |               |
| 135 | 8244.05      | 8.00  | 8285.06      | 8.00  | 8.00     |        | -->           |
| 136 | 8285.06      | 8.00  | 8320.22      | -2.50 |          | 1.05   |               |
| 137 | 8320.22      | -2.50 | 8376.14      | -2.50 | -2.50    |        |               |
| 138 | 8376.14      | -2.50 | 8411.72      | -8.00 |          | 0.54   |               |
| 139 | 8411.72      | -8.00 | 8450.20      | -8.00 | -8.00    |        | <--           |
| 140 | 8450.20      | -8.00 | 8490.20      | 0.00  |          | 0.70   |               |
| 141 | 8490.20      | 0.00  | 8490.20      | 0.00  |          |        |               |
| 142 | 8490.20      | 0.00  | 8516.45      | 8.00  |          | 1.07   |               |
| 143 | 8516.45      | 8.00  | 8550.36      | 8.00  | 8.00     |        | -->           |
| 144 | 8550.36      | 8.00  | 8575.61      | 0.00  |          | 1.11   |               |
| 145 | 8575.61      | 0.00  | 8575.61      | 0.00  |          |        |               |
| 146 | 8575.61      | 0.00  | 8600.86      | -8.00 |          | 1.11   |               |
| 147 | 8600.86      | -8.00 | 8634.79      | -8.00 | -8.00    |        | <--           |
| 148 | 8634.79      | -8.00 | 8668.04      | -2.50 |          | 0.58   |               |
| 149 | 8668.04      | -2.50 | 8680.70      | -2.50 | -2.50    |        |               |
| 150 | 8680.70      | -2.50 | 8713.56      | 8.00  |          | 1.12   |               |
| 151 | 8713.56      | 8.00  | 8747.07      | 8.00  | 8.00     |        | -->           |
| 152 | 8747.07      | 8.00  | 8779.93      | -2.50 |          | 1.12   |               |
| 153 | 8779.93      | -2.50 | 9109.66      | -2.50 | -2.50    |        |               |
| 154 | 9109.66      | -2.50 | 9143.53      | -8.00 |          | 0.57   |               |
| 155 | 9143.53      | -8.00 | 9179.62      | -8.00 | -8.00    |        | <--           |
| 156 | 9179.62      | -8.00 | 9213.50      | -2.50 |          | 0.57   |               |
| 157 | 9213.50      | -2.50 | 9262.83      | -2.50 | -2.50    |        |               |
| 158 | 9262.83      | -2.50 | 9296.37      | 8.00  |          | 1.10   |               |
| 159 | 9296.37      | 8.00  | 9381.22      | 8.00  | 8.00     |        | -->           |
| 160 | 9381.22      | 8.00  | 9414.77      | -2.50 |          | 1.10   |               |
| 161 | 9414.77      | -2.50 | 9434.00      | -2.50 | -2.50    |        |               |

**ΣΤΟΙΧΕΙΑ ΔΕΞΙΑΣ ΟΡΙΟΓΡΑΜΜΗΣ ΔΙΑΓΡΑΜΜΑΤΟΣ ΕΠΙΚΛΙΣΕΩΝ**

| A/A | ΑΠΟ Χ.Θ. [m] | q [%] | ΕΩΣ Χ.Θ. [m] | q [%] | Qmax [%] | Δs [%] | ΕΥΘΕΙΑ/ΣΤΡΟΦΗ |
|-----|--------------|-------|--------------|-------|----------|--------|---------------|
|     |              |       |              |       |          |        | <-- / -->     |
| 1   | 0.00         | -2.50 | 27.46        | -2.50 | -2.50    |        |               |
| 2   | 27.46        | -2.50 | 67.62        | 8.00  |          | 0.91   |               |
| 3   | 67.62        | 8.00  | 171.00       | 8.00  | 8.00     |        | <--           |
| 4   | 171.00       | 8.00  | 211.16       | -2.50 |          | 0.91   |               |
| 5   | 211.16       | -2.50 | 378.84       | -2.50 | -2.50    |        |               |
| 6   | 378.84       | -2.50 | 414.01       | -8.00 |          | 0.55   |               |
| 7   | 414.01       | -8.00 | 546.74       | -8.00 | -8.00    |        | -->           |
| 8   | 546.74       | -8.00 | 581.91       | -2.50 |          | 0.55   |               |
| 9   | 581.91       | -2.50 | 633.41       | -2.50 | -2.50    |        |               |
| 10  | 633.41       | -2.50 | 666.26       | 8.00  |          | 1.12   |               |
| 11  | 666.26       | 8.00  | 862.66       | 8.00  | 8.00     |        | <--           |
| 12  | 862.66       | 8.00  | 895.52       | -2.50 |          | 1.12   |               |
| 13  | 895.52       | -2.50 | 1019.36      | -2.50 | -2.50    |        |               |
| 14  | 1019.36      | -2.50 | 1054.53      | -8.00 |          | 0.55   |               |
| 15  | 1054.53      | -8.00 | 1268.16      | -8.00 | -8.00    |        | -->           |
| 16  | 1268.16      | -8.00 | 1303.33      | -2.50 |          | 0.55   |               |
| 17  | 1303.33      | -2.50 | 1468.66      | -2.50 | -2.50    |        |               |
| 18  | 1468.66      | -2.50 | 1501.56      | 8.00  |          | 1.12   |               |
| 19  | 1501.56      | 8.00  | 1535.83      | 8.00  | 8.00     |        | <--           |
| 20  | 1535.83      | 8.00  | 1568.73      | -2.50 |          | 1.12   |               |
| 21  | 1568.73      | -2.50 | 1701.27      | -2.50 | -2.50    |        |               |
| 22  | 1701.27      | -2.50 | 1734.13      | -8.00 |          | 0.59   |               |
| 23  | 1734.13      | -8.00 | 1768.91      | -8.00 | -8.00    |        | -->           |
| 24  | 1768.91      | -8.00 | 1801.77      | -2.50 |          | 0.59   |               |
| 25  | 1801.77      | -2.50 | 1834.81      | -2.50 | -2.50    |        |               |
| 26  | 1834.81      | -2.50 | 1871.18      | 8.00  |          | 1.01   |               |
| 27  | 1871.18      | 8.00  | 2039.13      | 8.00  | 8.00     |        | <--           |
| 28  | 2039.13      | 8.00  | 2071.00      | 0.00  |          | 0.88   |               |
| 29  | 2071.00      | 0.00  | 2071.00      | 0.00  |          |        |               |
| 30  | 2071.00      | 0.00  | 2102.20      | -8.00 |          | 0.90   |               |
| 31  | 2102.20      | -8.00 | 2162.73      | -8.00 | -8.00    |        | -->           |
| 32  | 2162.73      | -8.00 | 2198.43      | 0.00  |          | 0.78   |               |
| 33  | 2198.43      | 0.00  | 2198.43      | 0.00  |          |        |               |
| 34  | 2198.43      | 0.00  | 2223.62      | 8.00  |          | 1.11   |               |
| 35  | 2223.62      | 8.00  | 2258.00      | 8.00  | 8.00     |        | <--           |
| 36  | 2258.00      | 8.00  | 2292.57      | -2.50 |          | 1.06   |               |
| 37  | 2292.57      | -2.50 | 2324.73      | -2.50 | -2.50    |        |               |
| 38  | 2324.73      | -2.50 | 2357.98      | -8.00 |          | 0.58   |               |
| 39  | 2357.98      | -8.00 | 2391.60      | -8.00 | -8.00    |        | -->           |
| 40  | 2391.60      | -8.00 | 2424.85      | -2.50 |          | 0.58   |               |
| 41  | 2424.85      | -2.50 | 2463.30      | -2.50 | -2.50    |        |               |
| 42  | 2463.30      | -2.50 | 2498.68      | 8.00  |          | 1.04   |               |
| 43  | 2498.68      | 8.00  | 2606.50      | 8.00  | 8.00     |        | <--           |
| 44  | 2606.50      | 8.00  | 2641.88      | -2.50 |          | 1.04   |               |
| 45  | 2641.88      | -2.50 | 2696.36      | -2.50 | -2.50    |        |               |
| 46  | 2696.36      | -2.50 | 2729.61      | -8.00 |          | 0.58   |               |
| 47  | 2729.61      | -8.00 | 2765.69      | -8.00 | -8.00    |        | -->           |
| 48  | 2765.69      | -8.00 | 2791.94      | 0.00  |          | 1.07   |               |
| 49  | 2791.94      | 0.00  | 2791.94      | 0.00  |          |        |               |
| 50  | 2791.94      | 0.00  | 2820.46      | 8.00  |          | 0.98   |               |
| 51  | 2820.46      | 8.00  | 2926.21      | 8.00  | 8.00     |        | <--           |
| 52  | 2926.21      | 8.00  | 2954.73      | 0.00  |          | 0.98   |               |
| 53  | 2954.73      | 0.00  | 2954.73      | 0.00  |          |        |               |
| 54  | 2954.73      | 0.00  | 2980.64      | -8.00 |          | 1.08   |               |

**ΣΤΟΙΧΕΙΑ ΔΕΞΙΑΣ ΟΡΙΟΓΡΑΜΜΗΣ ΔΙΑΓΡΑΜΜΑΤΟΣ ΕΠΙΚΛΙΣΕΩΝ**

| A/A | ΑΠΟ Χ.Θ.<br>[m] | q<br>[%] | ΕΩΣ Χ.Θ.<br>[m] | q<br>[%] | Qmax<br>[%] | Δs<br>[%] | ΕΥΘΕΙΑ/ΣΤΡΟΦΗ<br> -->   --<-- |
|-----|-----------------|----------|-----------------|----------|-------------|-----------|-------------------------------|
| 55  | 2980.64         | -8.00    | 3027.09         | -8.00    | -8.00       |           | -->                           |
| 56  | 3027.09         | -8.00    | 3053.01         | 0.00     |             | 1.08      |                               |
| 57  | 3053.01         | 0.00     | 3053.01         | 0.00     |             |           |                               |
| 58  | 3053.01         | 0.00     | 3078.26         | 8.00     |             | 1.11      |                               |
| 59  | 3078.26         | 8.00     | 3158.42         | 8.00     | 8.00        |           | <--                           |
| 60  | 3158.42         | 8.00     | 3183.67         | 0.00     |             | 1.11      |                               |
| 61  | 3183.67         | 0.00     | 3183.67         | 0.00     |             |           |                               |
| 62  | 3183.67         | 0.00     | 3208.92         | -8.00    |             | 1.11      |                               |
| 63  | 3208.92         | -8.00    | 3245.85         | -8.00    | -8.00       |           | -->                           |
| 64  | 3245.85         | -8.00    | 3280.10         | -2.50    |             | 0.56      |                               |
| 65  | 3280.10         | -2.50    | 3461.38         | -2.50    | -2.50       |           |                               |
| 66  | 3461.38         | -2.50    | 3495.63         | -8.00    |             | 0.56      |                               |
| 67  | 3495.63         | -8.00    | 3679.53         | -8.00    | -8.00       |           | -->                           |
| 68  | 3679.53         | -8.00    | 3713.78         | -2.50    |             | 0.56      |                               |
| 69  | 3713.78         | -2.50    | 3796.93         | -2.50    | -2.50       |           |                               |
| 70  | 3796.93         | -2.50    | 3839.18         | 8.00     |             | 0.87      |                               |
| 71  | 3839.18         | 8.00     | 3874.79         | 8.00     | 8.00        |           | <--                           |
| 72  | 3874.79         | 8.00     | 3917.04         | 0.00     |             | 0.66      |                               |
| 73  | 3917.04         | 0.00     | 3918.01         | 0.00     | 0.00        |           |                               |
| 74  | 3918.01         | 0.00     | 3952.26         | -8.00    |             | 0.82      |                               |
| 75  | 3952.26         | -8.00    | 3989.06         | -8.00    | -8.00       |           | -->                           |
| 76  | 3989.06         | -8.00    | 4023.31         | -2.50    |             | 0.56      |                               |
| 77  | 4023.31         | -2.50    | 4097.77         | -2.50    | -2.50       |           |                               |
| 78  | 4097.77         | -2.50    | 4132.85         | 8.00     |             | 1.05      |                               |
| 79  | 4132.85         | 8.00     | 4331.93         | 8.00     | 8.00        |           | <--                           |
| 80  | 4331.93         | 8.00     | 4367.01         | -2.50    |             | 1.05      |                               |
| 81  | 4367.01         | -2.50    | 4397.91         | -2.50    | -2.50       |           |                               |
| 82  | 4397.91         | -2.50    | 4434.28         | -8.00    |             | 0.53      |                               |
| 83  | 4434.28         | -8.00    | 4489.58         | -8.00    | -8.00       |           | -->                           |
| 84  | 4489.58         | -8.00    | 4525.96         | -2.50    |             | 0.53      |                               |
| 85  | 4525.96         | -2.50    | 4614.48         | -2.50    | -2.50       |           |                               |
| 86  | 4614.48         | -2.50    | 4650.18         | 8.00     |             | 1.03      |                               |
| 87  | 4650.18         | 8.00     | 4709.84         | 8.00     | 8.00        |           | <--                           |
| 88  | 4709.84         | 8.00     | 4745.54         | -2.50    |             | 1.03      |                               |
| 89  | 4745.54         | -2.50    | 4786.02         | -2.50    | -2.50       |           |                               |
| 90  | 4786.02         | -2.50    | 4822.39         | -8.00    |             | 0.53      |                               |
| 91  | 4822.39         | -8.00    | 4945.04         | -8.00    | -8.00       |           | -->                           |
| 92  | 4945.04         | -8.00    | 4976.91         | 0.00     |             | 0.88      |                               |
| 93  | 4976.91         | 0.00     | 4976.91         | 0.00     |             |           |                               |
| 94  | 4976.91         | 0.00     | 5007.49         | 8.00     |             | 0.92      |                               |
| 95  | 5007.49         | 8.00     | 5065.37         | 8.00     | 8.00        |           | <--                           |
| 96  | 5065.37         | 8.00     | 5107.95         | 0.00     |             | 0.66      |                               |
| 97  | 5107.95         | 0.00     | 5107.95         | 0.00     |             |           |                               |
| 98  | 5107.95         | 0.00     | 5148.25         | -8.00    |             | 0.69      |                               |
| 99  | 5148.25         | -8.00    | 5190.04         | -8.00    | -8.00       |           | -->                           |
| 100 | 5190.04         | -8.00    | 5231.58         | -2.50    |             | 0.46      |                               |
| 101 | 5231.58         | -2.50    | 5312.87         | -2.50    | -2.50       |           |                               |
| 102 | 5312.87         | -2.50    | 5350.73         | 8.00     |             | 0.97      |                               |
| 103 | 5350.73         | 8.00     | 5411.05         | 8.00     | 8.00        |           | <--                           |
| 104 | 5411.05         | 8.00     | 5448.91         | -2.50    |             | 0.97      |                               |
| 105 | 5448.91         | -2.50    | 5648.58         | -2.50    | -2.50       |           |                               |
| 106 | 5648.58         | -2.50    | 5689.25         | 8.00     |             | 0.90      |                               |
| 107 | 5689.25         | 8.00     | 5747.49         | 8.00     | 8.00        |           | <--                           |
| 108 | 5747.49         | 8.00     | 5788.16         | -2.50    |             | 0.90      |                               |

**ΣΤΟΙΧΕΙΑ ΔΕΞΙΑΣ ΟΡΙΟΓΡΑΜΜΗΣ ΔΙΑΓΡΑΜΜΑΤΟΣ ΕΠΙΚΛΙΣΕΩΝ**

| A/A | ΑΠΟ Χ.Θ. [m] | q [%] | ΕΩΣ Χ.Θ. [m] | q [%] | Qmax [%] | Δs [%] | ΕΥΘΕΙΑ/ΣΤΡΟΦΗ |
|-----|--------------|-------|--------------|-------|----------|--------|---------------|
| 109 | 5788.16      | -2.50 | 5830.85      | -2.50 | -2.50    |        |               |
| 110 | 5830.85      | -2.50 | 5881.01      | -8.00 |          | 0.38   |               |
| 111 | 5881.01      | -8.00 | 5946.21      | -8.00 | -8.00    |        | -->           |
| 112 | 5946.21      | -8.00 | 5996.37      | 0.00  |          | 0.56   |               |
| 113 | 5996.37      | 0.00  | 5996.37      | 0.00  |          |        |               |
| 114 | 5996.37      | 0.00  | 6036.14      | 8.00  |          | 0.70   |               |
| 115 | 6036.14      | 8.00  | 6071.34      | 8.00  | 8.00     |        | <--           |
| 116 | 6071.34      | 8.00  | 6112.51      | -2.50 |          | 0.89   |               |
| 117 | 6112.51      | -2.50 | 6612.17      | -2.50 | -2.50    |        |               |
| 118 | 6612.17      | -2.50 | 6655.92      | -4.50 |          | 0.16   |               |
| 119 | 6655.92      | -4.50 | 6928.16      | -4.50 | -4.50    |        | -->           |
| 120 | 6928.16      | -4.50 | 6971.91      | -2.50 |          | 0.16   |               |
| 121 | 6971.91      | -2.50 | 7541.86      | -2.50 | -2.50    |        |               |
| 122 | 7541.86      | -2.50 | 7574.76      | 8.00  |          | 1.12   |               |
| 123 | 7574.76      | 8.00  | 7609.87      | 8.00  | 8.00     |        | <--           |
| 124 | 7609.87      | 8.00  | 7642.78      | -2.50 |          | 1.12   |               |
| 125 | 7642.78      | -2.50 | 7844.54      | -2.50 | -2.50    |        |               |
| 126 | 7844.54      | -2.50 | 7891.04      | -8.00 |          | 0.41   |               |
| 127 | 7891.04      | -8.00 | 7997.24      | -8.00 | -8.00    |        | -->           |
| 128 | 7997.24      | -8.00 | 8036.74      | 0.00  |          | 0.71   |               |
| 129 | 8036.74      | 0.00  | 8036.74      | 0.00  |          |        |               |
| 130 | 8036.74      | 0.00  | 8076.24      | 8.00  |          | 0.71   |               |
| 131 | 8076.24      | 8.00  | 8127.52      | 8.00  | 8.00     |        | <--           |
| 132 | 8127.52      | 8.00  | 8174.02      | -2.50 |          | 0.79   |               |
| 133 | 8174.02      | -2.50 | 8208.88      | -2.50 | -2.50    |        |               |
| 134 | 8208.88      | -2.50 | 8244.05      | -8.00 |          | 0.55   |               |
| 135 | 8244.05      | -8.00 | 8285.06      | -8.00 | -8.00    |        | -->           |
| 136 | 8285.06      | -8.00 | 8320.22      | -2.50 |          | 0.55   |               |
| 137 | 8320.22      | -2.50 | 8376.14      | -2.50 | -2.50    |        |               |
| 138 | 8376.14      | -2.50 | 8411.72      | 8.00  |          | 1.03   |               |
| 139 | 8411.72      | 8.00  | 8450.20      | 8.00  | 8.00     |        | <--           |
| 140 | 8450.20      | 8.00  | 8490.20      | 0.00  |          | 0.70   |               |
| 141 | 8490.20      | 0.00  | 8490.20      | 0.00  |          |        |               |
| 142 | 8490.20      | 0.00  | 8516.45      | -8.00 |          | 1.07   |               |
| 143 | 8516.45      | -8.00 | 8550.36      | -8.00 | -8.00    |        | -->           |
| 144 | 8550.36      | -8.00 | 8575.61      | 0.00  |          | 1.11   |               |
| 145 | 8575.61      | 0.00  | 8575.61      | 0.00  |          |        |               |
| 146 | 8575.61      | 0.00  | 8600.86      | 8.00  |          | 1.11   |               |
| 147 | 8600.86      | 8.00  | 8634.79      | 8.00  | 8.00     |        | <--           |
| 148 | 8634.79      | 8.00  | 8668.04      | -2.50 |          | 1.11   |               |
| 149 | 8668.04      | -2.50 | 8680.70      | -2.50 | -2.50    |        |               |
| 150 | 8680.70      | -2.50 | 8713.56      | -8.00 |          | 0.59   |               |
| 151 | 8713.56      | -8.00 | 8747.07      | -8.00 | -8.00    |        | -->           |
| 152 | 8747.07      | -8.00 | 8779.93      | -2.50 |          | 0.59   |               |
| 153 | 8779.93      | -2.50 | 9109.66      | -2.50 | -2.50    |        |               |
| 154 | 9109.66      | -2.50 | 9143.53      | 8.00  |          | 1.08   |               |
| 155 | 9143.53      | 8.00  | 9179.62      | 8.00  | 8.00     |        | <--           |
| 156 | 9179.62      | 8.00  | 9213.50      | -2.50 |          | 1.08   |               |
| 157 | 9213.50      | -2.50 | 9262.83      | -2.50 | -2.50    |        |               |
| 158 | 9262.83      | -2.50 | 9296.37      | -8.00 |          | 0.57   |               |
| 159 | 9296.37      | -8.00 | 9381.22      | -8.00 | -8.00    |        | -->           |
| 160 | 9381.22      | -8.00 | 9414.77      | -2.50 |          | 0.57   |               |
| 161 | 9414.77      | -2.50 | 9434.00      | -2.50 | -2.50    |        |               |

## ΠΑΡΑΡΤΗΜΑ 5

Φωτογραφίες



Αφετηρία της χάραξης. Σημείο πάνω στο υφιστάμενο οδικό δίκτυο μεταξύ των οικισμών Αγ.Ιωάννης και Αγ.Δημήτριος.

**Φωτογραφία 1.**



Τμήμα διέλευσης της οδού.  
Περιοχή Λάκκες.

**Φωτογραφία 2.**



Τμήμα διέλευσης της όδευσης ανάμεσα στην περιοχή Λάκκες και τον οικισμό Καραβάνι. Διέλευση πάνω από το ρέμα με την κατασκευή γέφυρας.

**Φωτογραφία 3.**



Τμήμα διέλευσης της οδού, πλησίον του οικισμού Καραβάνι.

**Φωτογραφία 4.**





Τμήμα διέλευσης της όδευσης.  
Οικισμός Καλύβια.

**Φωτογραφία 5.**



Εκβολή ρέματος λίγο πριν τον  
οικισμό Χορευτό. Κατασκευή  
γέφυρας.

**Φωτογραφία 6.**



Τμήμα διέλευσης της χάραξης,  
οικισμός Χορευτό.

Φωτογραφία 7.



Τμήμα διέλευσης της χάραξης,  
οικισμός Χορευτό.

Φωτογραφία 8.

## ΠΑΡΑΡΤΗΜΑ 6

**Οριζοντιογραφία-Μηκοτομή  
Εναλλακτικών Προτάσεων**

ΠΑΝΕΠΙΣΤΗΜΙΟ ΘΕΣΣΑΛΙΑΣ  
 ΤΜΗΜΑ ΠΟΛΙΤΙΚΩΝ ΜΗΧΑΝΙΚΩΝ  
 ΔΙΔΑΚΤΑΡΙΚΗ ΕΡΓΑΣΙΑ  
 ΕΠΙΒΛΕΨΩΝ: ΠΑΥΛΟΣ Ε. ΝΙΚΟΛΑΟΣ Έκπ. Καθηγητής



**ΠΡΟΜΕΛΕΤΗ ΧΑΡΑΞΗΣ ΟΔΟΥ  
 ΑΓ. ΙΩΑΝΝΗΣ-ΧΟΡΕΥΤΟ  
 Ν. ΜΑΓΝΗΣΙΑΣ**

|                        |   |               |
|------------------------|---|---------------|
| ΣΥΓΓΡΑΦΗ               | ΚΑΙΝΑΚΑ                                 | ΑΡ. ΣΥΓΓΡΑΦΗΣ |
| ΓΕΝΙΚΗ ΟΡΙΖΟΝΤΙΟΓΡΑΦΙΑ | 1:5000                                  | 0 - 0         |
| ΗΜΕΡΟΜΗΝΙΑ ΠΑΡΑΔΟΣΗΣ   | ΠΑΡΑΤΗΡΗΣΕΙΣ                            |               |
| ΑΠΡΙΛΙΟΣ 2001          |   |               |
| ΟΜΑΔΑ ΜΕΛΕΤΗΣ          | ΟΥΤΟΣ ΠΑΝΑΓΙΩΤΗΣ<br>ΣΤΑΜΑΤΟΠΟΥΛΟΥ ΜΑΡΙΑ |               |

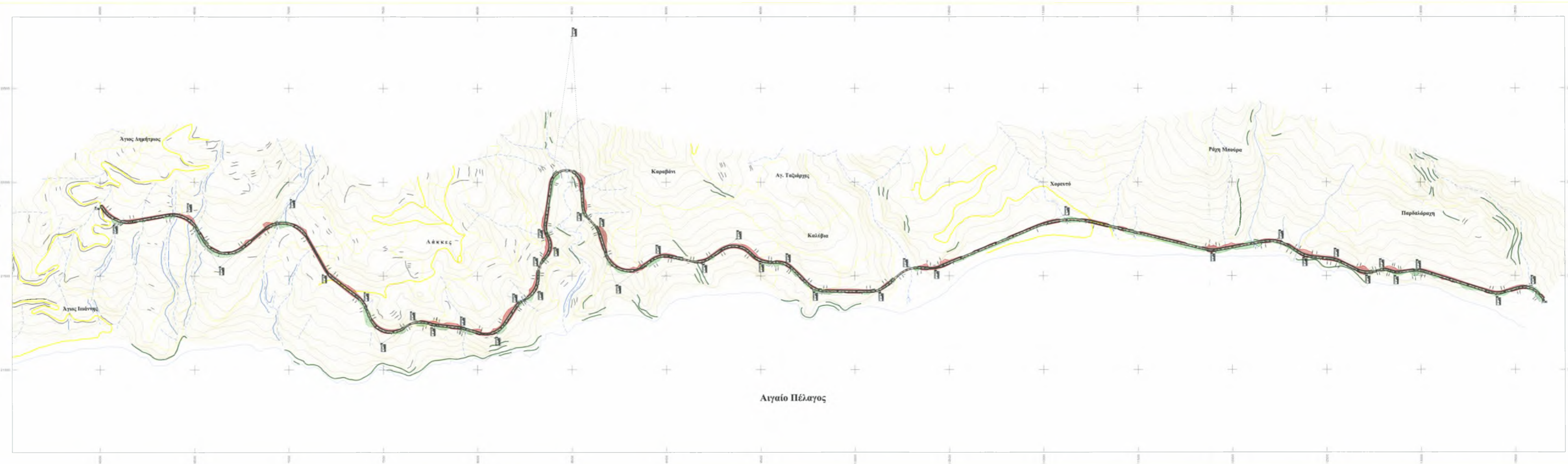

# Αιγαίο Πέλαγος

Αγιος Ιωάννης

Αγιος Δημήτριος

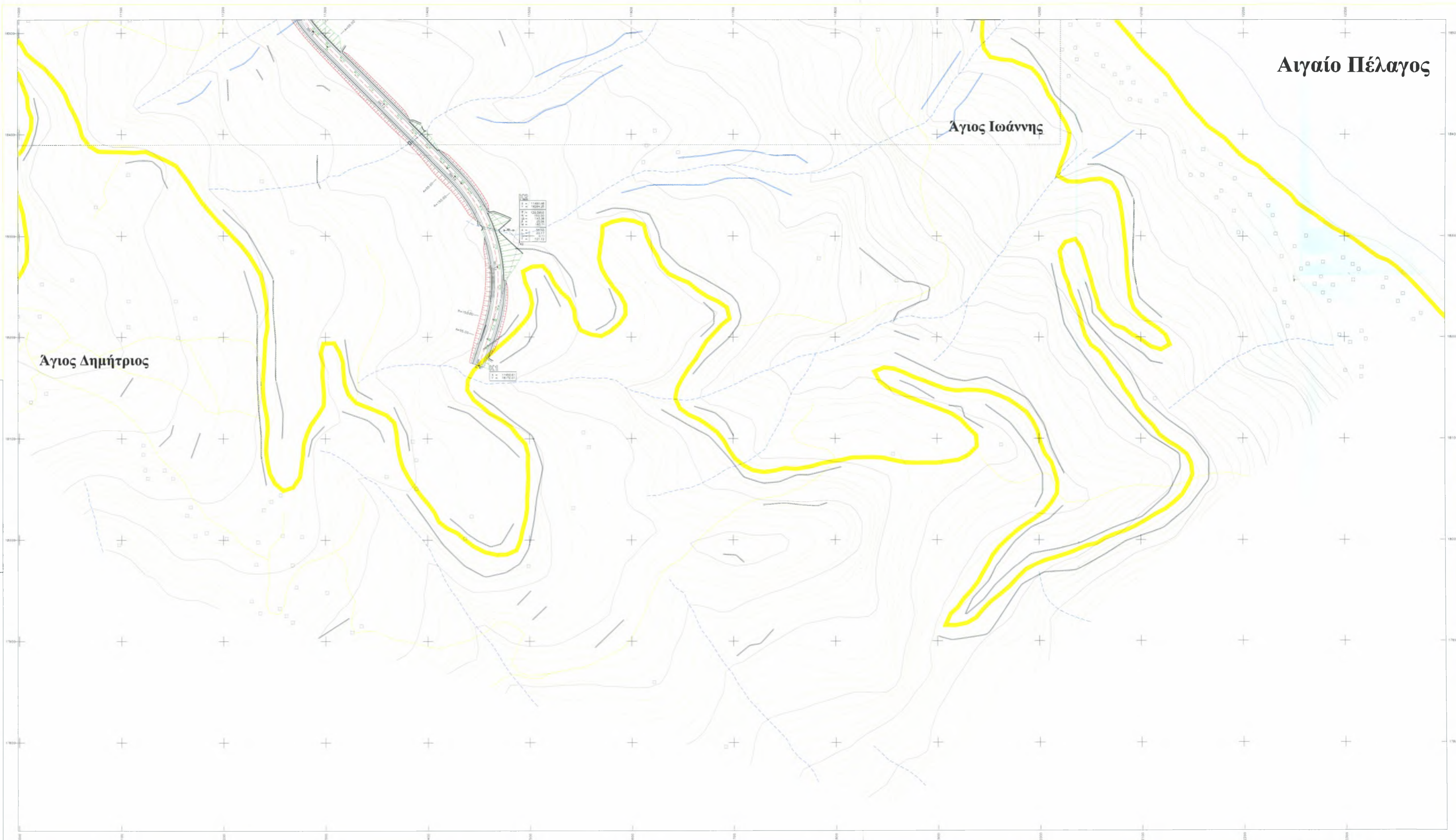

- Ο-11
- Ο-10
- Ο-9
- Ο-8
- Ο-7
- Ο-6
- Ο-5
- Ο-4
- Ο-3
- Ο-2
- Ο-1

ΠΑΝΕΠΙΣΤΗΜΙΟ ΘΕΣΣΑΛΙΑΣ  
ΤΜΗΜΑ ΠΟΛΥΤΕΧΝΙΚΩΝ ΜΗΧΑΝΙΚΩΝ  
ΔΙΠΛΩΜΑΤΙΚΗ ΕΡΓΑΣΙΑ  
ΕΠΙΒΛΕΠΩΝ: ΒΑΓΙΟΥ Ε. ΝΙΚΟΛΑΟΣ Επ. Καθηγητής



ΠΡΟΜΕΛΕΤΗ ΧΑΡΑΞΗΣ ΟΔΟΥ  
ΑΓ. ΙΩΑΝΝΗΣ-ΧΟΡΕΥΤΟ  
Ν. ΜΑΓΝΗΣΙΑΣ

|  |                    |                    |
|--|--------------------|--------------------|
| ΣΧΗΜΑ:<br>ΟΡΙΖΟΝΤΙΟΓΡΑΦΙΑ<br>ΑΠΟ Χ.Θ. 0+000 ΕΩΣ Χ.Θ. 0+240 | ΚΑΙΜΑΚΑ:<br>1:1000 | ΑΡΧΙΤΕΚΤΟΝ:<br>Ο-1 |
| ΗΜΕΡΟΜΗΝΙΑ ΠΑΡΑΛΟΓΗΣ:<br>ΑΠΡΙΛΙΟΣ 2001                     | ΠΑΡΑΤΗΡΗΣΕΙΣ:      |                    |
| ΟΜΑΔΑ ΜΕΛΕΤΗΣ:<br>ΟΥΤΟΣ ΠΑΝΑΓΙΩΤΗΣ<br>ΣΤΑΜΑΤΟΠΟΥΛΟΥ ΜΑΡΙΑ  |                    |                    |

Αιγαίο Πέλαγος

ΙΣΟΠΕΔΟΣ ΚΟΜΒΟΣ

Άγιος Ιωάννης

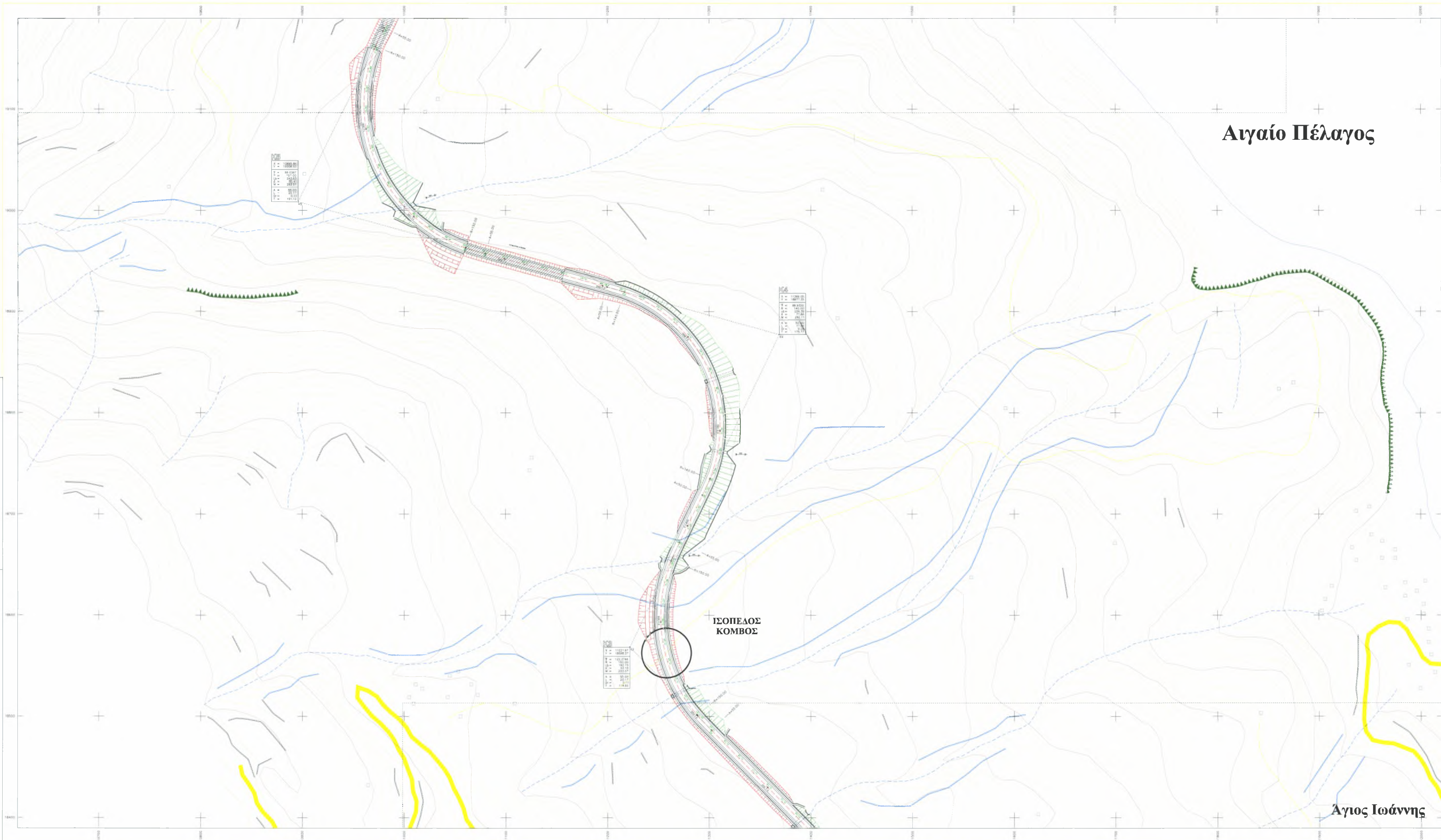

|   |         |
|---|---------|
| Σ | 1000.00 |
| Δ | 1000.00 |
| Υ | 1000.00 |
| Μ | 1000.00 |
| Τ | 1000.00 |
| Ρ | 1000.00 |

|   |         |
|---|---------|
| Σ | 1000.00 |
| Δ | 1000.00 |
| Υ | 1000.00 |
| Μ | 1000.00 |
| Τ | 1000.00 |
| Ρ | 1000.00 |

|   |         |
|---|---------|
| Σ | 1000.00 |
| Δ | 1000.00 |
| Υ | 1000.00 |
| Μ | 1000.00 |
| Τ | 1000.00 |
| Ρ | 1000.00 |

- Ο-11
- Ο-10
- Ο-9
- Ο-8
- Ο-7
- Ο-6
- Ο-5
- Ο-4
- Ο-3
- Ο-2
- Ο-1

ΠΑΝΕΠΙΣΤΗΜΙΟ ΘΕΣΣΑΛΙΑΣ  
ΤΜΗΜΑ ΠΟΛΙΤΙΚΩΝ ΜΗΧΑΝΙΚΩΝ  
ΑΠΙΘΑΜΑΤΙΚΗ ΕΡΓΑΣΙΑ  
ΕΠΙΒΛΕΨΗ: ΓΑΙΟΥ Ε. ΝΙΚΟΛΑΟΣ Επικ. Κοθητής



ΠΡΟΜΕΛΕΤΗ ΧΑΡΑΞΗΣ ΟΔΟΥ  
ΑΓ. ΙΩΑΝΝΗΣ-ΧΟΡΕΥΤΟ  
Ν. ΜΑΓΝΗΣΙΑΣ

|  |         |               |
|--|---------|---------------|
| ΕΣΧΑΡΗ:  | ΚΥΜΑΚΑ: | ΔΡ. ΣΧΗΜΑΤΟΣ: |
| ΟΡΙΖΟΝΤΙΟΓΡΑΦΙΑ<br>ΑΠΟ Χ.Θ. 0+140 ΕΩΣ Χ.Θ. 1+220 | 1:1000  | Ο-2           |

ΗΜΕΡΟΜΗΝΙΑ ΠΑΡΑΛΑΒΗΣ: ΑΠΡΙΛΙΟΣ 2001  
ΠΑΡΑΤΗΡΗΣΕΙΣ:

ΟΜΑΔΑ ΜΕΛΕΤΗΣ:  
ΟΥΤΟΣ ΠΑΝΑΓΙΩΤΗΣ  
ΣΤΑΜΑΤΟΠΟΥΛΟΥ ΜΑΡΙΑ

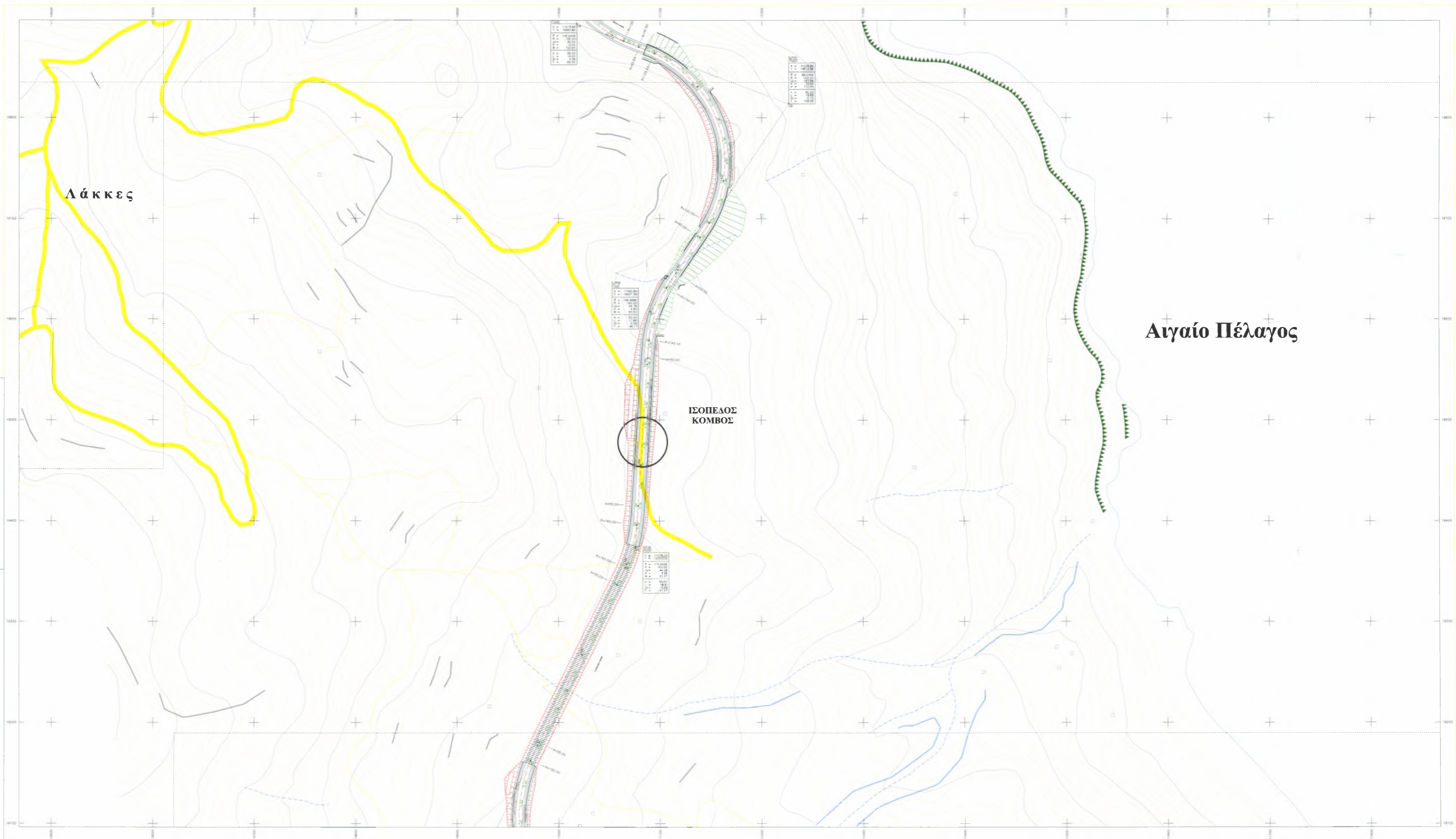

Λάκκες

Αιγαίο Πέλαγος

ΙΣΟΠΕΔΟΣ ΚΟΜΒΟΣ

- Ο-11
- Ο-10
- Ο-9
- Ο-8
- Ο-7
- Ο-6
- Ο-5
- Ο-4
- Ο-4
- Ο-3
- Ο-3
- Ο-2
- Ο-1

ΠΑΝΕΠΙΣΤΗΜΙΟ ΘΕΣΣΑΛΙΑΣ  
ΤΜΗΜΑ ΠΟΛΙΤΙΚΩΝ ΜΗΧΑΝΙΚΩΝ  
ΔΙΔΑΚΤΙΚΑ ΕΡΓΑΣΙΑ  
ΕΠΙΒΛΗΠΩΝ: ΚΑΙΟΥ Ε. ΝΙΚΟΛΑΟΣ Επικ. Καθηγητής



ΠΡΟΜΕΛΕΤΗ ΧΑΡΤΗΣ ΟΔΟΥ  
ΑΓ.ΙΩΑΝΝΗΣ-ΧΟΡΕΥΤΟ  
Ν. ΜΑΓΝΗΣΙΑΣ

|                               |   |              |
|-------------------------------|---|--------------|
| ΣΧΗΜΑ:                        | ΚΑΙΜΑΚΑ:                                | ΑΡΧΙΤΕΚΤΟΝΟ: |
| ΟΡΙΖΟΝΤΙΟΓΡΑΦΙΑ               | 1:1000                                  | Ο-3          |
| ΑΠΟ Χ.Θ. 1+220 ΕΩΣ Χ.Θ. 2+010 |   |              |
| ΗΜΕΡΟΜΗΝΙΑ ΠΑΡΑΛΑΒΗΣ:         | ΠΑΡΑΤΗΡΗΣΕΙΣ:                           |              |
| ΑΠΡΙΛΙΟΣ 2001                 |   |              |
| ΟΜΑΔΑ ΜΕΛΕΤΗΣ:                | ΟΥΤΟΣ ΠΑΝΑΓΙΩΤΗΣ<br>ΣΤΑΜΑΤΟΠΟΥΛΟΥ ΜΑΡΙΑ |              |



# Αιγαίο Πέλαγος

**ΙΣΟΠΕΔΟΣ ΚΟΜΒΟΣ**

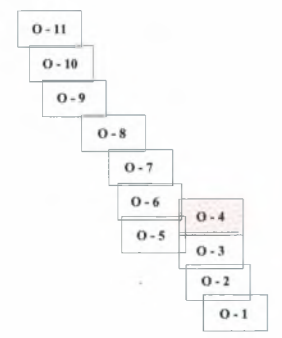

ΠΑΝΕΠΙΣΤΗΜΙΟ ΘΕΣΣΑΛΙΑΣ  
 ΤΜΗΜΑ ΠΟΛΙΤΙΚΩΝ ΜΗΧΑΝΙΚΩΝ  
 ΔΙΠΛΩΜΑΤΙΚΗ ΕΡΓΑΣΙΑ  
 ΕΠΗΒΛΗΤΗΣ: ΒΑΙΛΟΥ Ε. ΝΙΚΟΛΑΟΣ Επικ. Καθηγητής



ΠΡΟΜΕΛΕΤΗ ΧΑΡΑΞΗΣ ΟΔΟΥ  
 ΑΓ. ΙΩΑΝΝΗΣ-ΧΟΡΕΥΤΟ  
 Ν. ΜΑΓΝΗΣΙΑΣ

|  |   |               |
|--|---|---------------|
| ΕΣΤΑΣΙΣ:   | ΚΑΙΜΑΚΑ:                                | ΑΡΧΙΤΕΚΤΟΝΟΣ: |
| ΟΡΙΖΟΝΤΙΟΓΡΑΦΙΑ<br>ΑΠΟ Χ.Θ. 2+010 ΕΩΣ Χ.Θ. 2+880 | 1:1000                                  | O-4           |
| ΗΜΕΡΟΜΗΝΙΑ ΠΑΡΑΛΑΒΗΣ:                            | ΠΑΡΑΤΗΡΗΣΕΙΣ:                           |               |
| ΑΠΡΙΛΙΟΣ 2001                                    |   |               |
| ΟΜΑΔΑ ΜΕΛΕΤΗΣ:                                   | ΟΥΤΟΣ ΠΑΝΑΓΙΩΤΗΣ<br>ΣΤΑΜΑΤΟΠΟΥΛΟΥ ΜΑΡΙΑ |               |



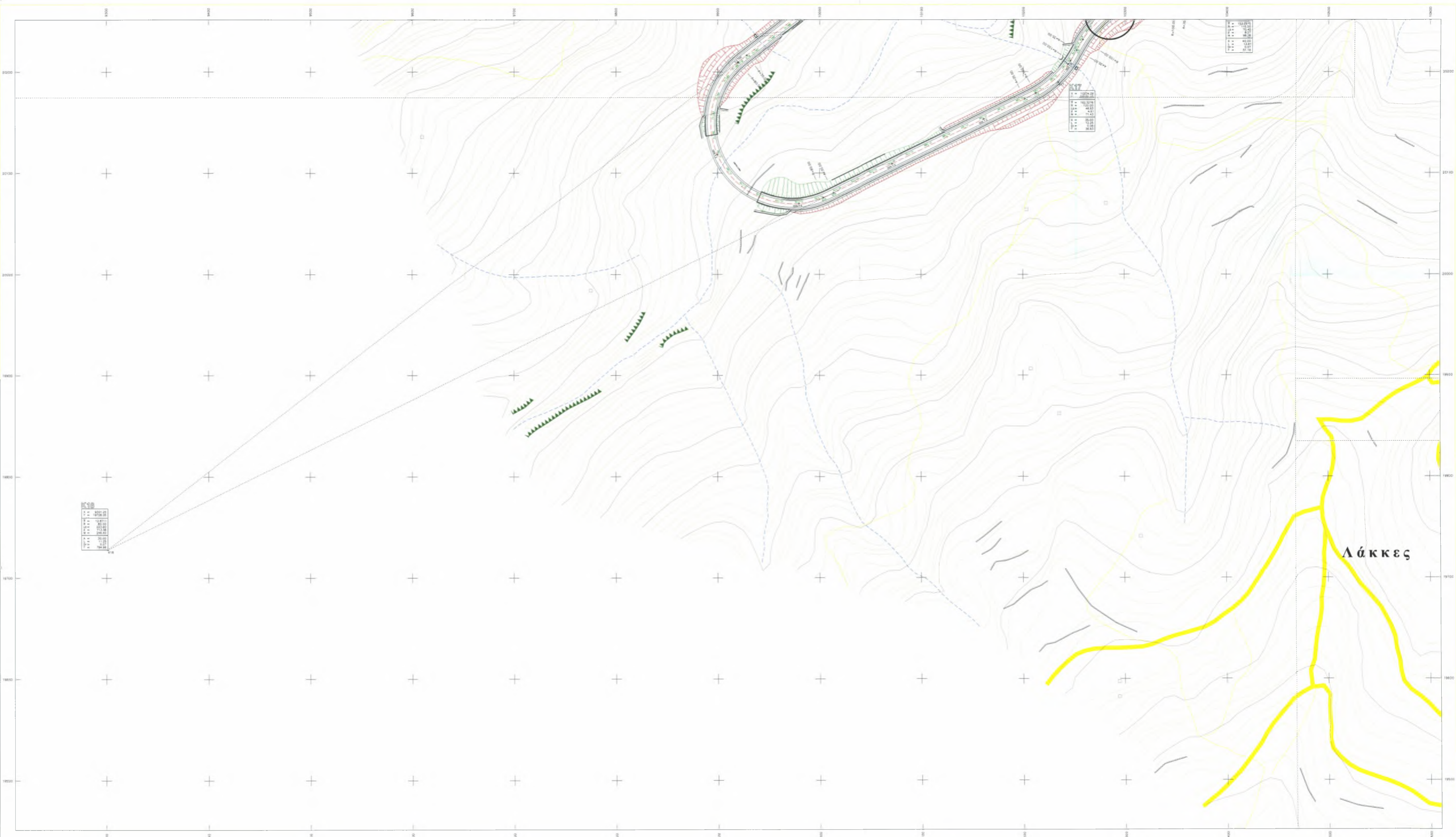

- O-11
- O-10
- O-9
- O-8
- O-7
- O-6
- O-5
- O-4
- O-3
- O-2
- O-1

|        |         |
|--------|---------|
| ΣΥΝΟΛΟ | 1778.02 |
| Α      | 472.02  |
| Β      | 12.411  |
| Γ      | 66      |
| Δ      | 373.96  |
| Ε      | 244.99  |
| ΣΤ     | 388.00  |
| Ζ      | 17.121  |
| Η      | 388.00  |

|        |          |
|--------|----------|
| ΣΥΝΟΛΟ | 12274.23 |
| Α      | 192.37   |
| Β      | 46.17    |
| Γ      | 4.4      |
| Δ      | 12.12    |
| Ε      | 12.12    |
| ΣΤ     | 12.12    |
| Ζ      | 12.12    |
| Η      | 12.12    |

|        |        |
|--------|--------|
| ΣΥΝΟΛΟ | 133.95 |
| Α      | 12.12  |
| Β      | 12.12  |
| Γ      | 12.12  |
| Δ      | 12.12  |
| Ε      | 12.12  |
| ΣΤ     | 12.12  |
| Ζ      | 12.12  |
| Η      | 12.12  |

ΠΑΝΕΠΙΣΤΗΜΙΟ ΘΕΣΣΑΛΙΑΣ  
ΤΜΗΜΑ ΠΟΛΙΤΙΚΩΝ ΜΗΧΑΝΙΚΩΝ  
ΔΙΔΑΚΤΑΡΙΚΗ ΕΡΓΑΣΙΑ  
ΓΡΗΓΟΡΗΣ ΠΑΙΟΥ Ε. ΝΙΚΟΛΑΟΣ Επικ. Καθηγητής



ΠΡΟΜΕΛΕΤΗ ΧΑΡΑΞΗΣ ΟΔΟΥ  
ΑΓ.ΙΩΑΝΝΗΣ-ΧΟΡΕΥΤΟ  
Ν. ΜΑΓΝΗΣΙΑΣ

|                               |   |             |
|-------------------------------|---|-------------|
| ΚΥΜΑΔΙ:                       | ΚΑΙΜΑΚΑ:                                | ΑΡ.ΣΧΕΔΙΟΥ: |
| ΟΡΙΖΟΝΤΙΟΓΡΑΦΙΑ               | 1:1000                                  | O - 5       |
| ΑΠΟ Χ.Θ. 2+888 ΕΩΣ Χ.Θ. 3+640 |   |             |
| ΗΜΕΡΟΜΗΝΙΑ ΠΑΡΑΔΟΣΗΣ:         | ΠΑΡΑΤΗΡΗΣΕΙΣ:                           |             |
| ΑΠΡΙΛΙΟΣ 2001                 |   |             |
| ΟΜΑΔΑ ΜΕΛΕΤΗΣ:                | ΟΥΤΟΣ ΠΑΝΑΓΙΩΤΗΣ<br>ΣΤΑΜΑΤΟΠΟΥΛΟΥ ΜΑΡΙΑ |             |

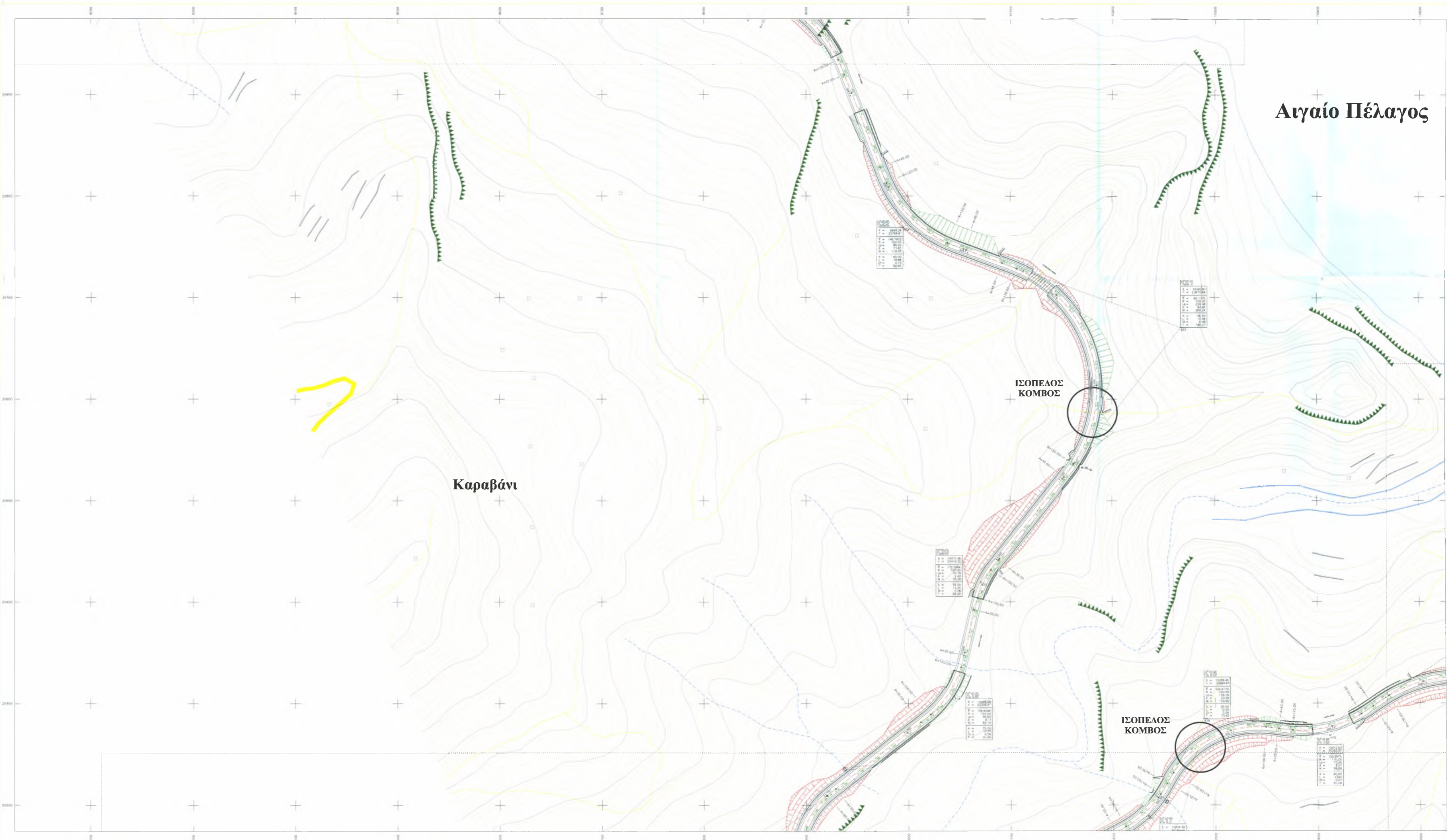

Αιγαίο Πέλαγος

Καραβάνι

ΙΣΟΠΕΔΟΣ ΚΟΜΒΟΣ

ΙΣΟΠΕΔΟΣ ΚΟΜΒΟΣ

- Ο-11
- Ο-10
- Ο-9
- Ο-8
- Ο-7
- Ο-6
- Ο-5
- Ο-4
- Ο-3
- Ο-2
- Ο-1

ΠΑΝΕΠΙΣΤΗΜΙΟ ΘΕΣΣΑΛΙΑΣ  
ΤΜΗΜΑ ΠΟΛΙΤΙΚΩΝ ΜΗΧΑΝΙΚΩΝ  
ΔΙΔΑΚΤΙΚΗ ΕΡΓΑΣΙΑ  
ΕΠΙΒΑΘΝΗ: ΝΑΙΟΥ Ε. ΝΙΚΟΛΑΟΣ Έκπ. Καθηγητής



ΠΡΟΜΕΛΗΤΗ ΧΑΡΑΞΗΣ ΟΔΟΥ  
ΑΓ. ΙΩΑΝΝΗΣ ΧΟΡΕΥΤΟ  
Ν. ΜΑΓΝΗΣΙΑΣ

ΣΧΕΔΙΟ: ΟΡΙΖΟΝΤΙΟΓΡΑΦΙΑ  
ΑΠΟ Χ.Θ. 3+660 ΕΩΣ Χ.Θ. 4+640  
ΚΑΙΜΑΚΑ: 1:1000  
ΑΡ. ΣΧΕΔΙΟΥ: Ο-6

ΗΜΕΡΟΜΗΝΙΑ ΠΑΡΑΔΟΣΗΣ: ΑΠΡΙΛΙΟΣ 2001  
ΠΑΡΑΤΗΡΗΣΕΙΣ:

ΟΜΑΔΑ ΜΕΛΕΤΗΣ: ΟΥΤΟΣ ΠΑΝΑΓΙΩΤΗΣ  
ΣΤΑΜΑΤΟΠΟΥΛΟΥ ΜΑΡΙΑ

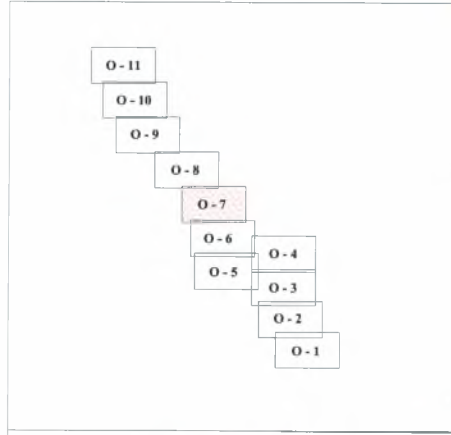

ΠΑΝΕΠΙΣΤΗΜΙΟ ΘΕΣΣΑΛΙΑΣ  
 ΤΜΗΜΑ ΒΟΛΗΤΙΚΩΝ ΜΗΧΑΝΙΚΩΝ  
 ΔΙΔΑΚΤΙΚΑ ΕΡΓΑΣΙΑ  
 ΕΠΙΒΛΗΠΩΝ: ΚΑΙΟΥ Ε. ΝΙΚΟΛΑΟΣ Έπικ. Καθηγητής

ΠΡΟΜΕΛΕΤΗ ΧΑΡΑΞΗΣ ΟΔΟΥ  
 Δ/Σ Γ. ΙΩΑΝΝΗΣ ΧΟΡΕΥΤΟΣ  
 Ν. ΜΑΓΝΗΣΙΑΣ

|                             |   |             |
|-----------------------------|---|-------------|
| ΚΥΣΙΟ:                      | ΚΑΙΜΑΚΑ:                                | ΑΡΧΙΤΕΚΤΟΝ: |
| ΟΡΙΖΟΝΤΙΟΓΡΑΦΙΑ             | 1:1000                                  | O-7         |
| ΑΔΩ Χ.Θ. 4+60 ΕΩΣ Χ.Θ. 5+50 |   |             |
| ΗΜΕΡΟΜΗΝΙΑ ΠΑΡΑΣΤΑΣΕΩΣ:     | ΠΑΡΑΣΤΑΣΕΙΣ:                            |             |
| ΑΠΡΙΛΙΟΣ 2001               |   |             |
| ΟΜΑΔΑ ΜΕΛΕΤΗΣ:              | ΟΥΤΟΣ ΠΑΝΑΓΙΩΤΗΣ<br>ΣΤΑΜΑΤΟΠΟΥΛΟΥ ΜΑΡΙΑ |             |



- Ο-11
- Ο-10
- Ο-9
- Ο-8
- Ο-7
- Ο-6
- Ο-5
- Ο-4
- Ο-3
- Ο-2
- Ο-1

ΠΑΝΕΠΙΣΤΗΜΙΟ ΘΕΣΣΑΛΙΑΣ  
 ΤΜΗΜΑ ΠΟΛΙΤΙΚΩΝ ΜΗΧΑΝΙΚΩΝ  
 ΔΙΔΑΚΤΑΡΙΟ ΕΡΓΑΣΙΑΣ  
 ΦΕΒΡΟΥΑΡΙΟΥ Ε. ΝΙΚΟΛΑΟΣ Επικ. Καθηγητής



ΠΡΟΜΕΛΕΤΗ ΧΑΡΑΞΗΣ ΟΔΟΥ  
 ΑΓ. ΙΩΑΝΝΗΣ-ΧΟΡΕΥΤΟ  
 Ν. ΜΑΓΝΗΣΙΑΣ

ΣΧΕΔΙΟ: ΟΡΙΖΟΝΤΙΟΓΡΑΦΙΑ  
 ΑΠΟ Χ.Θ. 5+548 ΕΩΣ Χ.Θ. 6+810  
 ΚΑΜΑΡΑ: 1:1000  
 ΑΡΧΙΤΕΚΤΟΝΟ: Ο-8

ΗΜΕΡΟΜΗΝΙΑ ΠΑΡΑΔΟΣΗΣ: ΠΑΡΑΤΗΡΗΣΕΙΣ  
 ΑΠΡΙΛΙΟΣ 2001

ΟΜΑΔΑ ΣΧΕΔΙΑΣΤΩΝ:  
 ΟΥΤΟΣ ΠΑΝΑΓΙΩΤΗΣ  
 ΣΤΑΜΑΤΟΥΧΑΟΥ ΜΑΡΙΑ



|   |   |   |   |   |   |   |   |   |    |    |    |    |    |    |    |    |    |    |    |    |    |    |    |    |    |    |    |    |    |    |    |    |    |    |    |    |    |    |    |    |    |    |    |    |    |    |    |    |    |    |    |    |    |    |    |    |    |    |    |    |    |    |    |    |    |    |    |    |    |    |    |    |    |    |    |    |    |    |    |    |    |    |    |    |    |    |    |    |    |    |    |    |    |    |    |    |    |    |     |
|---|---|---|---|---|---|---|---|---|----|----|----|----|----|----|----|----|----|----|----|----|----|----|----|----|----|----|----|----|----|----|----|----|----|----|----|----|----|----|----|----|----|----|----|----|----|----|----|----|----|----|----|----|----|----|----|----|----|----|----|----|----|----|----|----|----|----|----|----|----|----|----|----|----|----|----|----|----|----|----|----|----|----|----|----|----|----|----|----|----|----|----|----|----|----|----|----|----|----|-----|
| 1 | 2 | 3 | 4 | 5 | 6 | 7 | 8 | 9 | 10 | 11 | 12 | 13 | 14 | 15 | 16 | 17 | 18 | 19 | 20 | 21 | 22 | 23 | 24 | 25 | 26 | 27 | 28 | 29 | 30 | 31 | 32 | 33 | 34 | 35 | 36 | 37 | 38 | 39 | 40 | 41 | 42 | 43 | 44 | 45 | 46 | 47 | 48 | 49 | 50 | 51 | 52 | 53 | 54 | 55 | 56 | 57 | 58 | 59 | 60 | 61 | 62 | 63 | 64 | 65 | 66 | 67 | 68 | 69 | 70 | 71 | 72 | 73 | 74 | 75 | 76 | 77 | 78 | 79 | 80 | 81 | 82 | 83 | 84 | 85 | 86 | 87 | 88 | 89 | 90 | 91 | 92 | 93 | 94 | 95 | 96 | 97 | 98 | 99 | 100 |
|---|---|---|---|---|---|---|---|---|----|----|----|----|----|----|----|----|----|----|----|----|----|----|----|----|----|----|----|----|----|----|----|----|----|----|----|----|----|----|----|----|----|----|----|----|----|----|----|----|----|----|----|----|----|----|----|----|----|----|----|----|----|----|----|----|----|----|----|----|----|----|----|----|----|----|----|----|----|----|----|----|----|----|----|----|----|----|----|----|----|----|----|----|----|----|----|----|----|----|-----|

**Αιγαίο Πέλαγος**

**Ράχη Μπούρα**

**ΙΣΟΠΕΔΟΣ ΚΟΜΒΟΣ**

- 0-11
- 0-10
- 0-9
- 0-8
- 0-7
- 0-6
- 0-5
- 0-4
- 0-3
- 0-2
- 0-1

ΠΑΝΕΠΙΣΤΗΜΙΟ ΘΕΣΣΑΛΙΑΣ  
 ΤΜΗΜΑ ΠΟΛΙΤΙΚΩΝ ΜΗΧΑΝΙΚΩΝ  
 ΔΙΔΑΚΤΙΚΗ ΕΡΓΑΣΙΑ  
 ΕΠΙΒΛΕΠΩΝ: ΚΑΙΟΥ Ε. ΝΙΚΟΛΑΟΣ Έπικ. Καθηγητής



**ΠΡΟΜΕΛΕΤΗ ΧΑΡΑΞΗΣ ΟΔΟΥ**  
**ΑΠ. ΙΩΑΝΝΗΣ-ΧΟΡΕΥΤΟ**  
**Ν. ΜΑΓΝΗΣΙΑΣ**

|   |                           |                           |
|---|---------------------------|---------------------------|
| ΣΧΕΔΙΟ:<br><b>ΟΡΙΖΟΝΤΙΟΓΡΑΦΙΑ</b><br>ΑΠΟ Χ.Θ. 6+810 ΕΩΣ Χ.Θ. 7+660      | ΚΑΙΜΑΚΑ:<br><b>1:1000</b> | ΑΡ.ΣΧΕΔΙΟΥ:<br><b>0-9</b> |
| ΗΜΕΡΟΜΗΝΙΑ ΠΑΡΑΣΤΑΣΗΣ:<br><b>ΑΠΡΙΛΙΟΣ 2001</b>                          | ΠΑΡΑΤΗΡΗΣΕΙΣ:             |                           |
| ΟΜΑΔΑ ΜΕΛΕΤΗΣ:<br><b>ΟΥΤΟΣ ΠΑΝΑΓΙΩΤΗΣ</b><br><b>ΣΤΑΜΑΤΟΠΟΥΛΟΥ ΜΑΡΙΑ</b> |                           |                           |

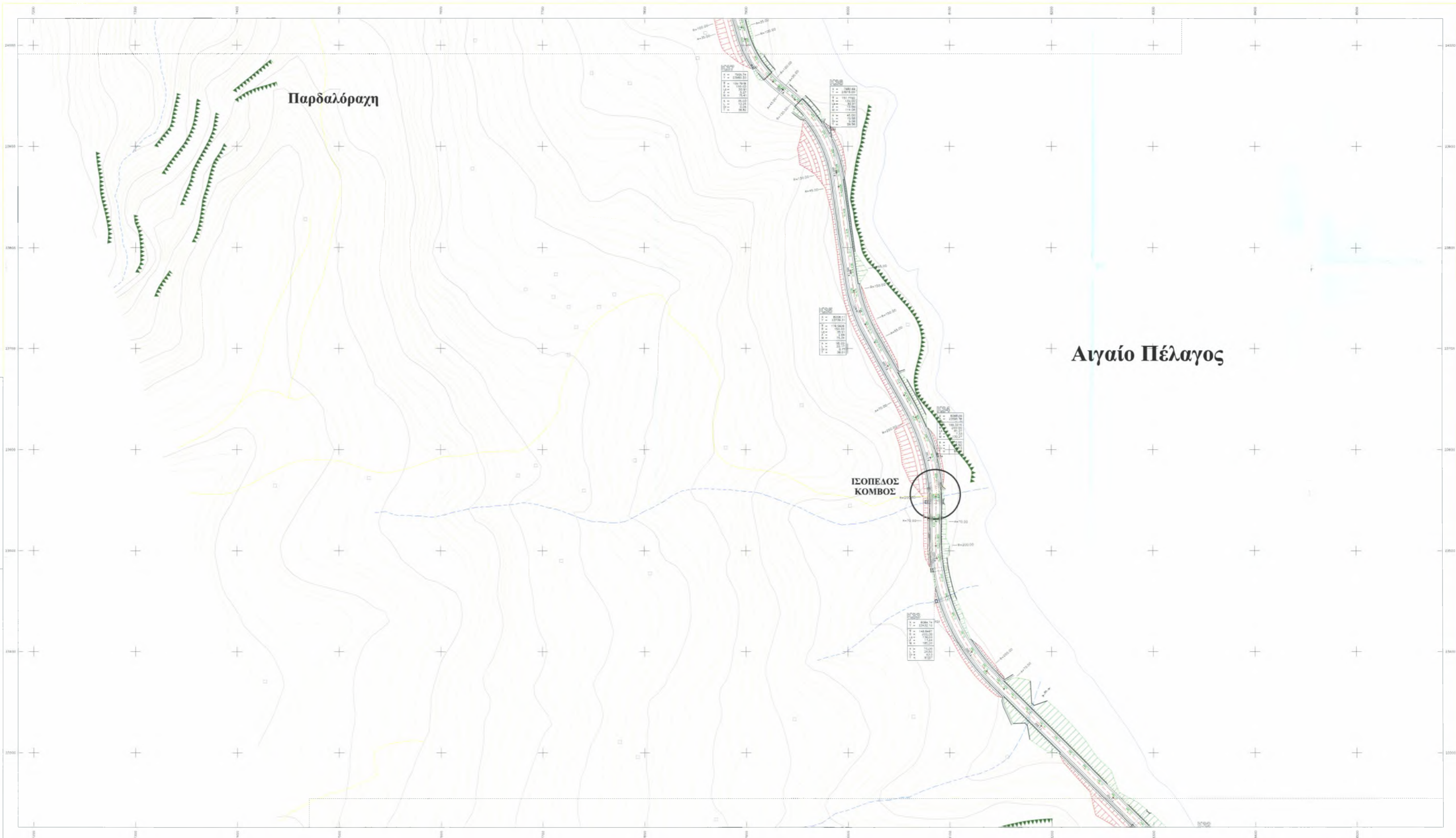

Παρδαλόραχη

Αιγαίο Πέλαγος

ΙΣΟΠΕΛΟΣ ΚΟΜΒΟΣ

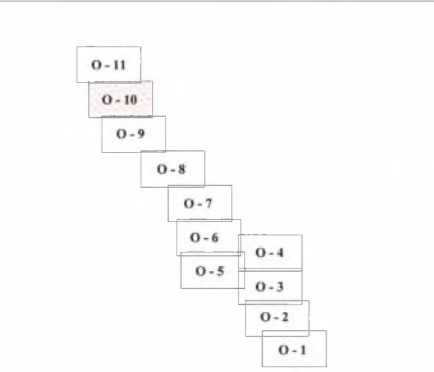

ΠΑΝΕΠΙΣΤΗΜΙΟ ΘΕΣΣΑΛΙΑΣ  
 ΤΜΗΜΑ ΒΟΛΗΤΙΚΩΝ ΜΗΧΑΝΙΚΩΝ  
 ΔΙΔΑΚΤΙΚΗ ΕΡΓΑΣΙΑ  
 ΕΠΙΒΛΕΠΩΝ: ΒΑΙΛΟΥ Ε. ΝΙΚΟΛΑΟΣ Κακ. Κούγγηλης



ΠΡΟΜΕΛΕΤΗ ΧΑΡΑΞΗΣ ΟΔΟΥ  
 ΑΓ. ΙΩΑΝΝΗΣ-ΧΟΡΕΥΤΟ  
 Ν. ΜΑΓΝΗΣΙΑΣ

|  |   |             |
|--|---|-------------|
| ΣΧΕΔΙΟ:  | ΚΑΙΜΑΚΑ:                                | ΑΡΧΙΤΕΚΤΟΝ: |
| ΟΡΙΖΟΝΤΙΟΓΡΑΦΙΑ<br>ΑΠΟ Χ.Θ. 7+660 ΕΩΣ Χ.Θ. 8+550 | 1:1000                                  | O - 10      |
| ΗΜΕΡΟΜΗΝΙΑ ΠΑΡΑΛΟΙΣΗ:                            | ΠΑΡΑΤΗΡΗΣΕΙΣ:                           |             |
| ΑΠΡΙΛΙΟΣ 2001                                    |   |             |
| ΟΜΑΔΑ ΜΕΛΕΤΗΣ:                                   | ΟΥΤΟΣ ΠΑΝΑΓΙΩΤΗΣ<br>ΣΤΑΜΑΤΟΠΟΥΛΟΥ ΜΑΡΙΑ |             |



**Αιγαίο Πέλαγος**

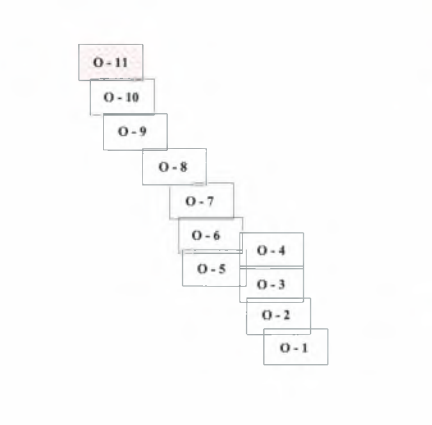

ΠΑΝΕΠΙΣΤΗΜΙΟ ΘΕΣΣΑΛΙΑΣ  
ΤΜΗΜΑ ΠΟΛΙΤΙΚΩΝ ΜΗΧΑΝΙΚΩΝ  
ΔΙΠΛΩΜΑΤΙΚΗ ΕΡΓΑΣΙΑ  
ΕΠΙΒΛΕΨΗ: ΚΑΙΟΥ Κ. ΝΙΚΟΛΑΟΣ, Επικ. Καθηγητής

**ΠΡΟΜΕΛΕΤΗ ΧΑΡΑΞΗΣ ΟΔΟΥ**  
**ΑΓ. ΙΩΑΝΝΗΣ-ΧΟΡΕΥΤΟ**  
**Ν. ΜΑΓΝΗΣΙΑΣ**

|                               |               |             |
|-------------------------------|---------------|-------------|
| ΣΧΕΔΙΟ:                       | ΚΑΛΩΣ:        | ΣΥΜΒΑΤΗ:    |
| ΟΡΙΖΟΝΤΙΟΓΡΑΦΙΑ               | 1:1000        | <b>O-11</b> |
| ΑΠΟ Χ.Θ. 8+550 ΕΩΣ Χ.Θ. 9+434 |               |             |
| ΗΜΕΡΟΜΗΝΙΑ ΠΑΡΑΔΟΣΗΣ:         | ΠΑΡΑΤΗΡΗΣΕΙΣ: |             |
| ΑΠΡΙΛΙΟΣ 2001                 |               |             |
| ΟΜΑΔΑ ΜΕΛΕΤΗΣ:                |               |             |
| ΟΥΤΟΣ ΠΑΝΑΓΙΩΤΗΣ              |               |             |
| ΣΤΑΜΑΤΟΠΟΥΛΟΥ ΜΑΡΙΑ           |               |             |





ΕΛΛΗΝΙΚΗ ΔΗΜΟΚΡΑΤΙΑ  
 ΥΠΟΥΡΓΕΙΟ ΠΑΡΑΧΕΙΡΑΣΗΣ  
 ΤΩΝ ΣΥΜΦΕΡΟΝΤΩΝ ΚΑΙ  
 ΕΠΙΧΕΙΡΗΣΗΣ ΚΑΙ ΕΝΕΡΓΕΙΑΣ



ΔΙΕΥΘΥΝΣΗ ΣΥΜΦΕΡΟΝΤΩΝ ΚΑΙ  
 ΕΠΙΧΕΙΡΗΣΗΣ ΚΑΙ ΕΝΕΡΓΕΙΑΣ

ΜΕΛΕΤΗ ΚΑΙ ΚΑΤΑΣΤΑΣΗ  
 ΑΝΤΙΣΤΡΟΦΗΣ ΣΤΑΘΜΗΣ  
 ΣΤΗΝ ΟΔΟ

|            |            |        |
|------------|------------|--------|
| ΜΑΚΡΟ      | ΚΩΔΙΚΟΣ    | ΜΕΛΕΤΗ |
| ΜΕΛΕΤΗ     | ΜΕΛΕΤΗ     | M-1    |
| ΑΝΤΙΣΤΡΟΦΗ | ΑΝΤΙΣΤΡΟΦΗ |        |
| ΑΝΤΙΣΤΡΟΦΗ | ΑΝΤΙΣΤΡΟΦΗ |        |
| ΑΝΤΙΣΤΡΟΦΗ | ΑΝΤΙΣΤΡΟΦΗ |        |

ΟΥΤΟΣ ΣΧΕΔΙΟΣ  
 ΣΥΝΑΡΤΗΣΕΙΣ ΚΑΙ  
 ΣΥΜΦΕΡΟΝΤΩΝ

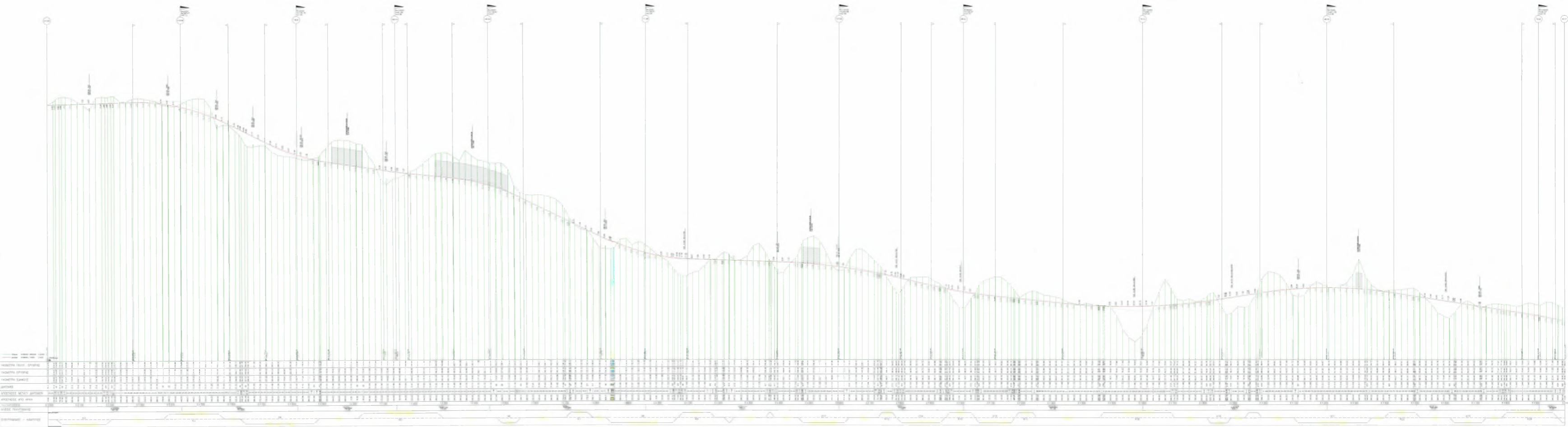

ΔΙΑΧΕΙΡΙΣΗ ΜΕΤΑΛΛΩΝ  
 ΤΕΧΝΗ ΔΟΧΤΗΡΙΩΝ ΣΙΔΕΡΟΣΙΕΜΕΝΩΝ  
 ΜΕΜΟΡΙΑΤΙΚΗ ΕΡΓΑΣΙΑ  
 ΕΠΙΜΕΛΕΤΗΣ: ΚΩΣΤΑΣ Κ. ΣΙΜΩΝΙΔΗΣ, Τεχν. Καθηγητής



ΕΡΓΑΣΤΗΡΙΟ ΚΑΡΑΒΙΤΣΗ ΔΑΟΥ  
 ΑΓ. ΙΩΑΝΝΗΣ ΜΕΤΑΛΛΕΙΩΝ  
 Σ. ΜΑΥΡΟΠΟΥΛΟΣ

|                          |            |            |
|--------------------------|------------|------------|
| ΚΩΔΙΚΟΣ                  | ΚΩΔΙΚΟΣ    | ΚΩΔΙΚΟΣ    |
| ΜΗΚΥΤΟΜΗ                 | ΜΗΚΥΤΟΜΗ   | ΜΗΚΥΤΟΜΗ   |
| ΑΒΔ. 4000 ΕΠΙ. ΚΑΘ. 4000 | ΥΨΟΣ 1.200 | ΥΨΟΣ 1.400 |
| ΜΕΤΑΦΟΡΑ                 | ΜΕΤΑΦΟΡΑ   | M - 2      |
| ΑΠΙΣΤΑΣΗ 200             |            |            |

ΟΥΤΟΣ ΔΙΑΧΕΙΡΙΣΤΗΣ  
 ΣΤΑΜΑΤΟΥΒΟΥ ΜΑΡΙΑ

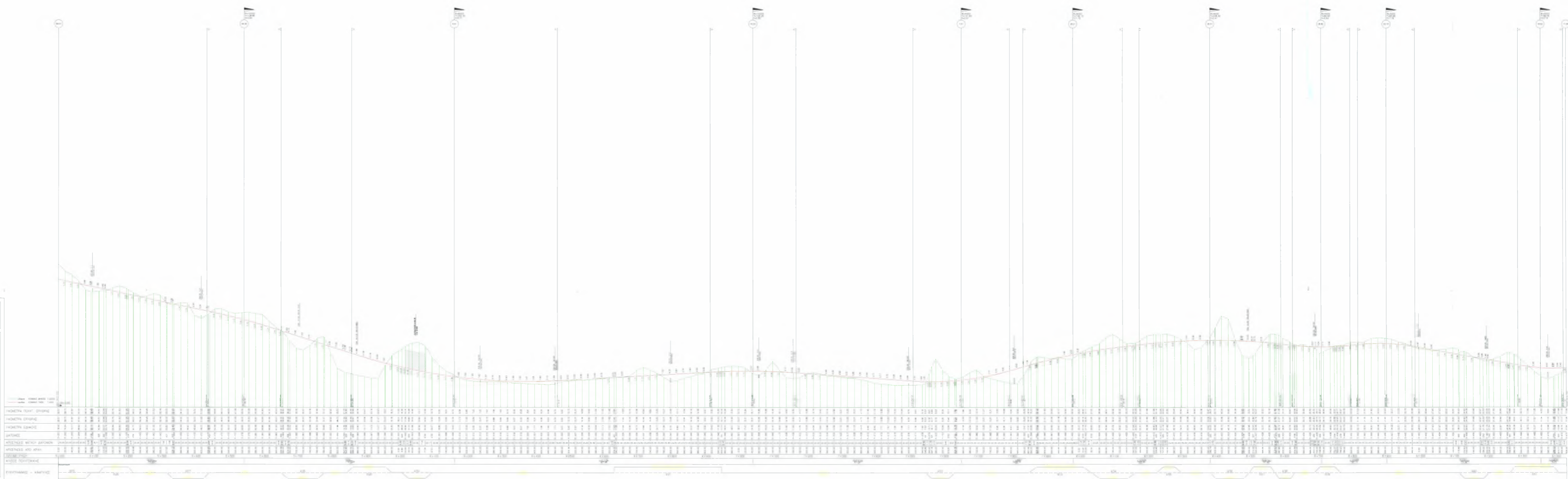



**ΕΝΑΛΛΑΚΤΙΚΗ ΠΡΟΤΑΣΗ 1**

**ΚΑΤΑΣΚΕΥΗ ΣΗΡΑΓΓΑΣ ΑΠΟ ΤΗ Χ.Θ. 2+430 ΕΩΣ Χ.Θ. 2+670**

| K1   | K2  | K3   |
|--|---|--|
| X = 11017.98<br>Y = 19892.86   | X = 10979.20<br>Y = 19997.82  | X = 10915.63<br>Y = 20116.41   |
| $\varphi = 145.6449$<br>R = 125.00<br>Lb = 90.53<br>$\delta = 12.42$<br>M = 122.93 | $\varphi = 191.2079$<br>R = 130.00<br>Lb = 2.38<br>$\delta = 0.39$<br>M = 33.53 | $\varphi = 166.6357$<br>R = 100.00<br>Lb = 40.16<br>$\delta = 3.60$<br>M = 64.66 |
| A = 45.00<br>L = 16.20<br>Dr = 0.09<br>T = 65.00                                   | A = 45.00<br>L = 15.58<br>Dr = 0.08<br>T = 16.78                                | A = 35.00<br>L = 12.25<br>Dr = 0.06<br>T = 32.96                                 |

| K4  | K5   | K6  |
|---|--|---|
| X = 10534.93<br>Y = 20352.25  | X = 10412.43<br>Y = 20268.37   | X = 10288.95<br>Y = 20284.91  |
| $\varphi = 126.4670$<br>R = 135.00<br>Lb = 137.41<br>$\delta = 26.26$<br>M = 174.45 | $\varphi = 153.2994$<br>R = 115.00<br>Lb = 70.45<br>$\delta = 8.27$<br>M = 98.27 | $\varphi = 124.6167$<br>R = 100.00<br>Lb = 106.16<br>$\delta = 20.59$<br>M = 130.66 |
| A = 50.00<br>L = 18.52<br>Dr = 0.11<br>T = 97.30                                    | A = 40.00<br>L = 13.91<br>Dr = 0.07<br>T = 51.16                                 | A = 35.00<br>L = 12.25<br>Dr = 0.06<br>T = 73.42                                    |

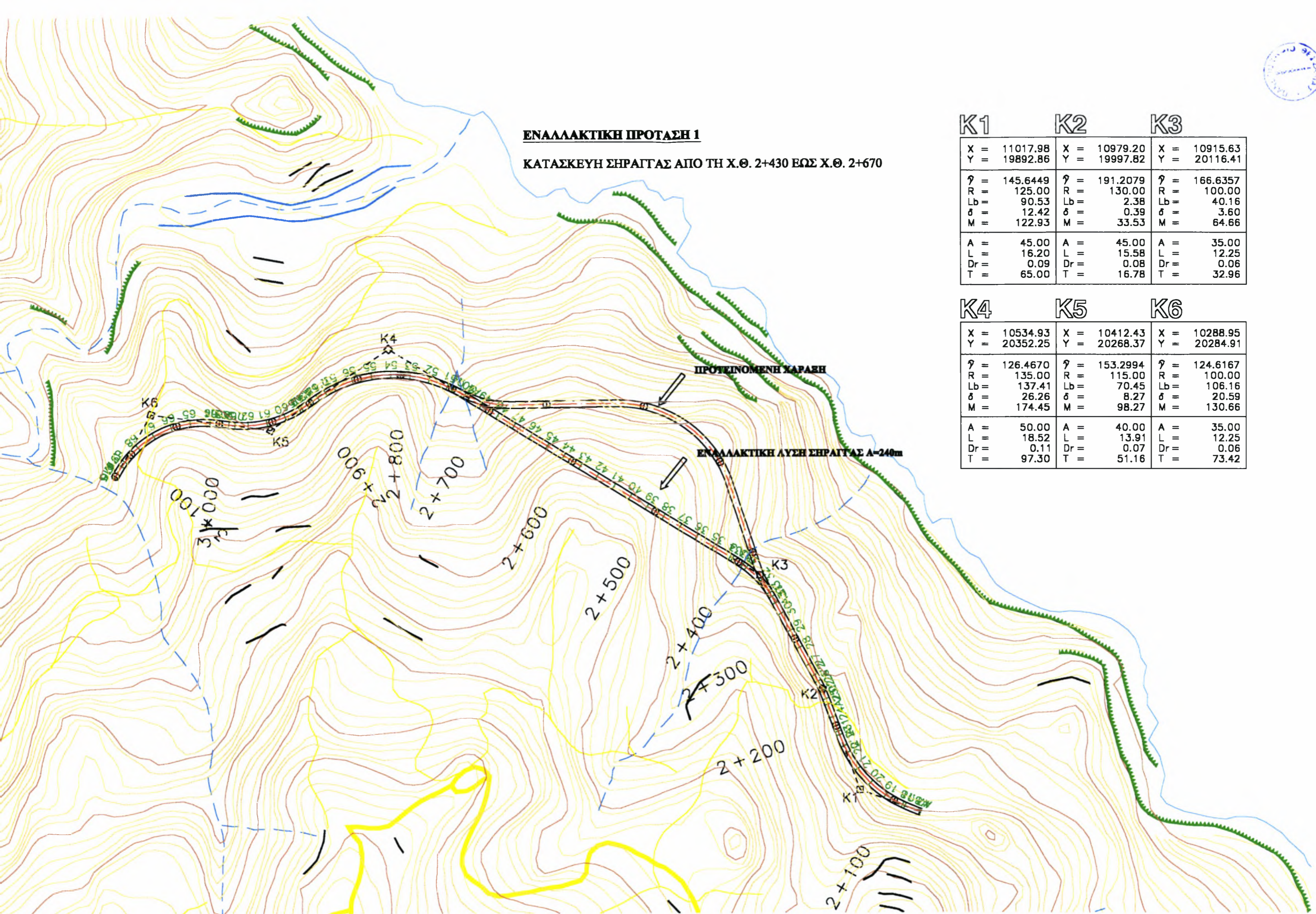



**ΕΝΑΛΛΑΚΤΙΚΗ ΠΡΟΤΑΣΗ 2**

**ΚΑΤΑΣΚΕΥΗ ΣΗΡΑΓΓΑΣ ΑΠΟ ΤΗ Χ.Θ. 3+960 ΕΩΣ Χ.Θ. 4+315**

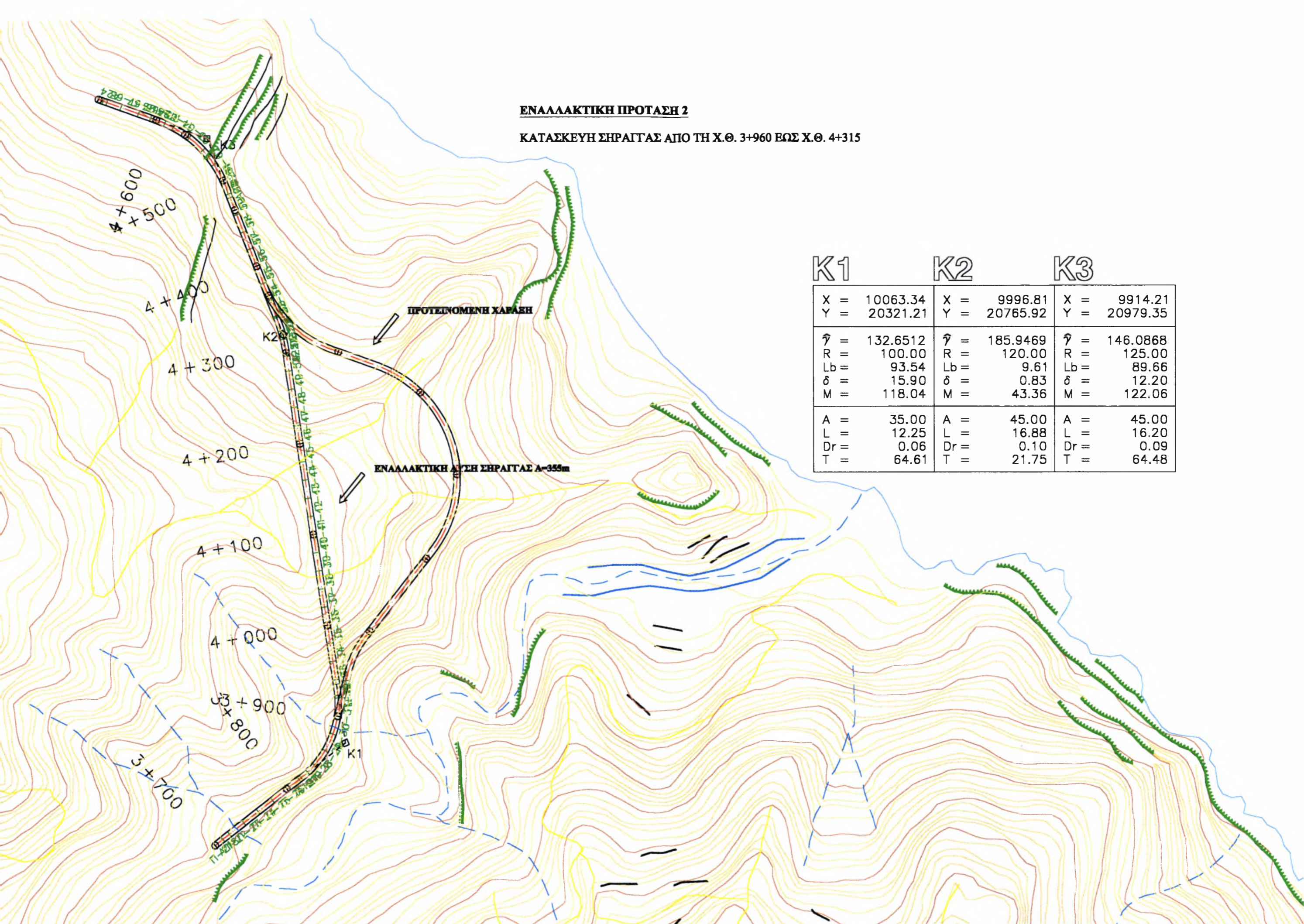

| K1  | K2   | K3  |
|---|--|---|
| X = 10063.34<br>Y = 20321.21  | X = 9996.81<br>Y = 20765.92  | X = 9914.21<br>Y = 20979.35   |
| $\hat{\gamma}$ = 132.6512<br>R = 100.00<br>Lb = 93.54<br>$\delta$ = 15.90<br>M = 118.04 | $\hat{\gamma}$ = 185.9469<br>R = 120.00<br>Lb = 9.61<br>$\delta$ = 0.83<br>M = 43.36 | $\hat{\gamma}$ = 146.0868<br>R = 125.00<br>Lb = 89.66<br>$\delta$ = 12.20<br>M = 122.06 |
| A = 35.00<br>L = 12.25<br>Dr = 0.06<br>T = 64.61  | A = 45.00<br>L = 16.88<br>Dr = 0.10<br>T = 21.75                                     | A = 45.00<br>L = 16.20<br>Dr = 0.09<br>T = 64.48  |

**ΕΝΔΕΛΛΑΚΤΙΚΗ ΠΡΟΤΑΣΗ 2**

**ΚΑΤΑΣΚΕΥΗ ΣΗΡΑΓΓΑΣ ΑΠΟ ΤΗ Χ.Θ. 3+960 ΕΩΣ Χ.Θ. 4+315**

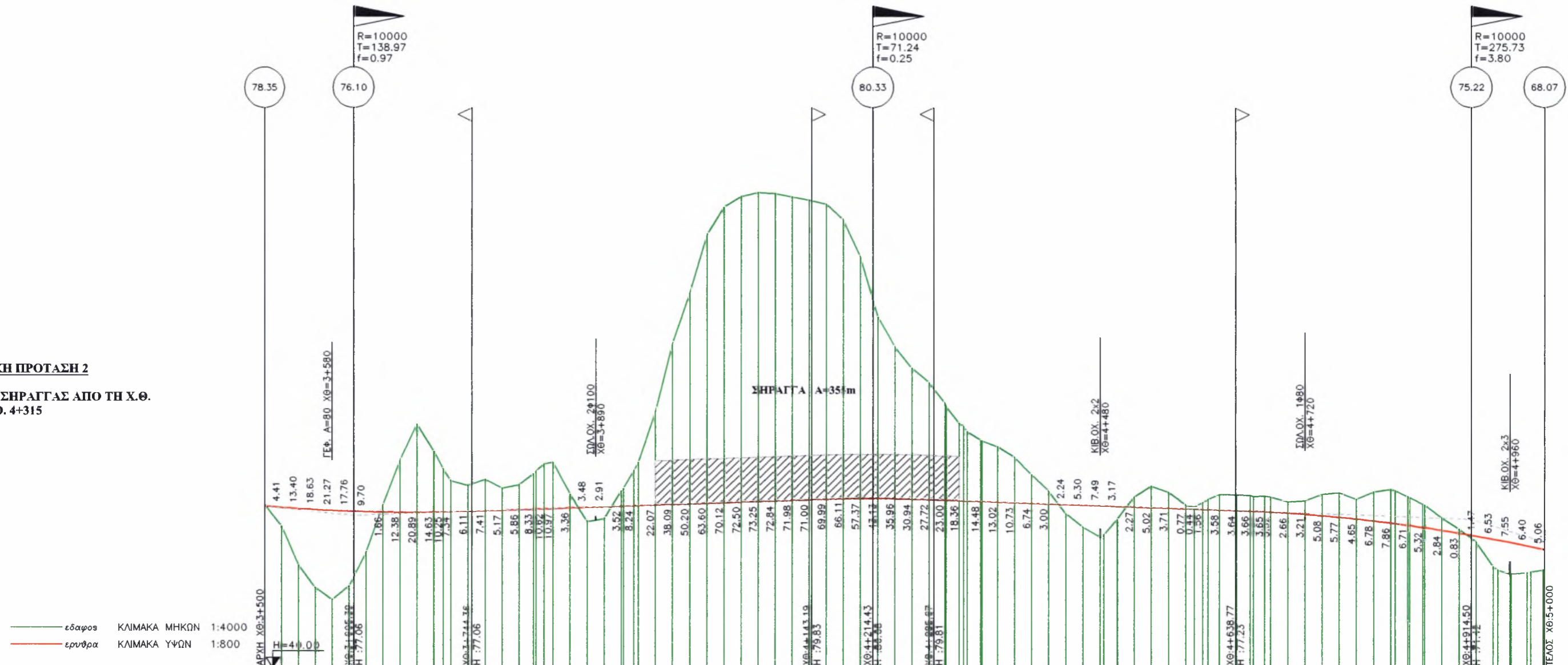

— εδαφος ΚΛΙΜΑΚΑ ΜΗΚΩΝ 1:4000  
— ερυθρα ΚΛΙΜΑΚΑ ΥΨΩΝ 1:800

|                         |       |       |       |       |       |       |       |       |       |       |       |       |       |       |       |       |       |       |       |       |       |       |       |       |       |       |       |       |       |       |       |       |       |       |       |       |       |       |       |       |       |       |       |       |       |       |       |       |       |       |       |       |       |       |       |       |       |       |       |       |       |       |       |       |       |       |       |       |       |       |       |       |       |       |       |       |       |       |       |       |       |       |       |       |       |       |       |       |       |       |       |       |       |       |       |       |       |       |       |       |       |       |       |       |       |       |       |       |       |       |       |       |       |       |       |       |       |       |       |       |       |       |       |       |       |       |       |       |       |       |       |       |       |       |       |       |       |       |       |       |       |       |       |       |       |       |       |       |       |       |       |       |       |       |       |       |       |       |       |       |       |       |       |       |       |       |       |       |       |       |       |       |       |       |       |       |       |       |       |       |       |        |        |        |        |        |        |        |        |        |        |        |        |        |        |        |        |        |        |        |        |        |        |        |        |        |        |        |        |        |        |        |        |        |        |        |        |        |        |        |        |        |        |        |        |        |        |        |        |        |        |        |        |        |        |        |        |        |        |        |        |        |        |        |        |        |        |        |        |        |        |        |        |        |        |        |        |        |        |        |        |        |        |        |        |        |        |        |        |        |        |        |        |        |        |        |        |        |        |        |        |        |        |        |        |        |        |        |        |        |        |        |        |        |        |        |        |        |        |        |        |        |        |        |        |        |        |        |        |        |        |        |        |        |        |        |        |        |        |        |        |        |        |        |        |        |        |        |        |        |        |        |        |        |        |        |        |        |        |        |        |        |        |        |        |        |        |        |        |        |        |        |        |        |        |        |        |        |        |        |        |        |        |        |        |        |        |        |        |        |        |        |        |        |        |        |        |        |        |        |        |        |        |        |        |        |        |        |        |        |        |        |        |        |        |        |        |        |        |        |        |        |        |        |        |        |        |        |        |        |        |        |        |        |        |        |        |        |        |        |        |        |        |        |        |        |        |        |        |        |        |        |        |        |        |        |        |        |        |        |        |        |        |        |        |        |        |        |        |        |        |        |        |        |        |        |        |        |        |        |        |        |        |        |        |        |        |        |        |        |        |        |        |        |        |        |        |        |        |        |        |        |        |        |        |        |        |        |        |        |        |        |        |        |        |        |        |        |        |        |        |        |        |        |        |        |        |        |        |        |        |        |        |        |        |        |        |        |        |        |        |        |        |        |        |        |        |        |        |        |        |        |        |        |        |        |        |        |        |        |        |        |        |        |        |        |        |        |        |        |        |        |        |        |        |        |        |        |        |        |        |        |        |        |        |        |        |        |        |        |        |        |        |        |        |        |        |        |        |        |        |        |        |        |        |        |        |        |        |        |        |        |        |        |        |        |        |        |        |        |        |        |        |        |        |        |        |        |        |        |        |        |        |        |        |        |        |        |        |        |        |        |        |        |        |        |        |        |        |        |        |        |        |        |        |        |        |        |        |        |        |        |        |        |        |        |        |        |        |        |        |        |        |        |        |        |        |        |        |        |        |        |        |        |        |        |        |        |        |        |        |        |        |        |        |        |        |        |        |        |        |        |        |        |        |        |        |        |        |        |        |        |        |        |        |        |        |        |        |        |        |        |        |        |        |        |        |        |        |        |        |        |        |        |        |        |        |        |        |        |        |        |        |        |        |        |        |        |        |        |        |        |        |        |        |        |        |        |        |        |        |        |        |        |        |        |        |        |        |        |        |        |        |        |        |        |        |        |        |        |        |        |        |        |        |        |        |        |        |        |        |        |        |        |        |        |        |        |        |        |        |        |        |        |        |        |        |        |        |        |        |        |        |        |        |        |        |        |        |        |        |        |        |        |        |        |        |        |        |        |        |        |        |        |        |        |        |        |        |        |        |        |        |        |        |        |        |        |        |        |        |        |        |        |        |        |        |        |        |        |        |        |        |        |        |        |        |        |        |        |        |        |        |        |        |        |        |        |        |        |        |        |        |        |        |        |        |        |        |        |        |        |        |        |        |        |        |        |        |        |        |        |        |        |        |        |        |        |        |        |        |        |        |        |        |        |        |        |        |        |        |        |        |        |        |        |        |        |        |        |        |        |        |        |        |        |        |        |        |        |        |        |        |        |        |        |        |        |        |        |        |        |        |        |        |        |        |        |        |        |        |        |        |        |        |        |        |        |        |        |        |        |        |        |        |        |        |        |        |        |        |        |        |        |        |        |        |        |        |        |        |        |        |        |        |        |        |        |        |        |        |        |        |        |        |        |        |        |        |        |        |        |        |        |        |        |        |        |        |        |        |        |        |        |        |        |        |        |        |        |        |        |        |        |        |        |        |        |        |        |        |        |        |        |        |        |        |        |        |        |        |        |        |        |        |        |        |        |        |        |        |        |        |        |        |        |        |        |        |        |        |        |        |        |        |        |        |        |        |        |        |        |        |        |        |        |        |        |        |        |        |        |        |        |        |        |        |        |        |        |        |        |        |        |        |        |        |        |        |        |        |        |        |        |        |        |        |        |        |        |
|-------------------------|-------|-------|-------|-------|-------|-------|-------|-------|-------|-------|-------|-------|-------|-------|-------|-------|-------|-------|-------|-------|-------|-------|-------|-------|-------|-------|-------|-------|-------|-------|-------|-------|-------|-------|-------|-------|-------|-------|-------|-------|-------|-------|-------|-------|-------|-------|-------|-------|-------|-------|-------|-------|-------|-------|-------|-------|-------|-------|-------|-------|-------|-------|-------|-------|-------|-------|-------|-------|-------|-------|-------|-------|-------|-------|-------|-------|-------|-------|-------|-------|-------|-------|-------|-------|-------|-------|-------|-------|-------|-------|-------|-------|-------|-------|-------|-------|-------|-------|-------|-------|-------|-------|-------|-------|-------|-------|-------|-------|-------|-------|-------|-------|-------|-------|-------|-------|-------|-------|-------|-------|-------|-------|-------|-------|-------|-------|-------|-------|-------|-------|-------|-------|-------|-------|-------|-------|-------|-------|-------|-------|-------|-------|-------|-------|-------|-------|-------|-------|-------|-------|-------|-------|-------|-------|-------|-------|-------|-------|-------|-------|-------|-------|-------|-------|-------|-------|-------|-------|-------|-------|-------|-------|-------|-------|-------|-------|-------|-------|-------|-------|-------|--------|--------|--------|--------|--------|--------|--------|--------|--------|--------|--------|--------|--------|--------|--------|--------|--------|--------|--------|--------|--------|--------|--------|--------|--------|--------|--------|--------|--------|--------|--------|--------|--------|--------|--------|--------|--------|--------|--------|--------|--------|--------|--------|--------|--------|--------|--------|--------|--------|--------|--------|--------|--------|--------|--------|--------|--------|--------|--------|--------|--------|--------|--------|--------|--------|--------|--------|--------|--------|--------|--------|--------|--------|--------|--------|--------|--------|--------|--------|--------|--------|--------|--------|--------|--------|--------|--------|--------|--------|--------|--------|--------|--------|--------|--------|--------|--------|--------|--------|--------|--------|--------|--------|--------|--------|--------|--------|--------|--------|--------|--------|--------|--------|--------|--------|--------|--------|--------|--------|--------|--------|--------|--------|--------|--------|--------|--------|--------|--------|--------|--------|--------|--------|--------|--------|--------|--------|--------|--------|--------|--------|--------|--------|--------|--------|--------|--------|--------|--------|--------|--------|--------|--------|--------|--------|--------|--------|--------|--------|--------|--------|--------|--------|--------|--------|--------|--------|--------|--------|--------|--------|--------|--------|--------|--------|--------|--------|--------|--------|--------|--------|--------|--------|--------|--------|--------|--------|--------|--------|--------|--------|--------|--------|--------|--------|--------|--------|--------|--------|--------|--------|--------|--------|--------|--------|--------|--------|--------|--------|--------|--------|--------|--------|--------|--------|--------|--------|--------|--------|--------|--------|--------|--------|--------|--------|--------|--------|--------|--------|--------|--------|--------|--------|--------|--------|--------|--------|--------|--------|--------|--------|--------|--------|--------|--------|--------|--------|--------|--------|--------|--------|--------|--------|--------|--------|--------|--------|--------|--------|--------|--------|--------|--------|--------|--------|--------|--------|--------|--------|--------|--------|--------|--------|--------|--------|--------|--------|--------|--------|--------|--------|--------|--------|--------|--------|--------|--------|--------|--------|--------|--------|--------|--------|--------|--------|--------|--------|--------|--------|--------|--------|--------|--------|--------|--------|--------|--------|--------|--------|--------|--------|--------|--------|--------|--------|--------|--------|--------|--------|--------|--------|--------|--------|--------|--------|--------|--------|--------|--------|--------|--------|--------|--------|--------|--------|--------|--------|--------|--------|--------|--------|--------|--------|--------|--------|--------|--------|--------|--------|--------|--------|--------|--------|--------|--------|--------|--------|--------|--------|--------|--------|--------|--------|--------|--------|--------|--------|--------|--------|--------|--------|--------|--------|--------|--------|--------|--------|--------|--------|--------|--------|--------|--------|--------|--------|--------|--------|--------|--------|--------|--------|--------|--------|--------|--------|--------|--------|--------|--------|--------|--------|--------|--------|--------|--------|--------|--------|--------|--------|--------|--------|--------|--------|--------|--------|--------|--------|--------|--------|--------|--------|--------|--------|--------|--------|--------|--------|--------|--------|--------|--------|--------|--------|--------|--------|--------|--------|--------|--------|--------|--------|--------|--------|--------|--------|--------|--------|--------|--------|--------|--------|--------|--------|--------|--------|--------|--------|--------|--------|--------|--------|--------|--------|--------|--------|--------|--------|--------|--------|--------|--------|--------|--------|--------|--------|--------|--------|--------|--------|--------|--------|--------|--------|--------|--------|--------|--------|--------|--------|--------|--------|--------|--------|--------|--------|--------|--------|--------|--------|--------|--------|--------|--------|--------|--------|--------|--------|--------|--------|--------|--------|--------|--------|--------|--------|--------|--------|--------|--------|--------|--------|--------|--------|--------|--------|--------|--------|--------|--------|--------|--------|--------|--------|--------|--------|--------|--------|--------|--------|--------|--------|--------|--------|--------|--------|--------|--------|--------|--------|--------|--------|--------|--------|--------|--------|--------|--------|--------|--------|--------|--------|--------|--------|--------|--------|--------|--------|--------|--------|--------|--------|--------|--------|--------|--------|--------|--------|--------|--------|--------|--------|--------|--------|--------|--------|--------|--------|--------|--------|--------|--------|--------|--------|--------|--------|--------|--------|--------|--------|--------|--------|--------|--------|--------|--------|--------|--------|--------|--------|--------|--------|--------|--------|--------|--------|--------|--------|--------|--------|--------|--------|--------|--------|--------|--------|--------|--------|--------|--------|--------|--------|--------|--------|--------|--------|--------|--------|--------|--------|--------|--------|--------|--------|--------|--------|--------|--------|--------|--------|--------|--------|--------|--------|--------|--------|--------|--------|--------|--------|--------|--------|--------|--------|--------|--------|--------|--------|--------|--------|--------|--------|--------|--------|--------|--------|--------|--------|--------|--------|--------|--------|--------|--------|--------|--------|--------|--------|--------|--------|--------|--------|--------|--------|--------|--------|--------|--------|--------|--------|--------|--------|--------|--------|--------|--------|--------|--------|--------|--------|--------|--------|--------|--------|--------|--------|--------|--------|--------|--------|--------|--------|--------|--------|--------|--------|--------|--------|--------|--------|--------|--------|--------|--------|--------|--------|--------|--------|--------|--------|--------|--------|--------|--------|--------|--------|--------|--------|--------|--------|--------|--------|--------|--------|--------|--------|--------|--------|--------|--------|--------|--------|--------|--------|--------|--------|--------|--------|--------|--------|--------|--------|--------|--------|--------|--------|--------|--------|--------|--------|--------|--------|--------|--------|--------|--------|--------|--------|--------|--------|--------|--------|--------|--------|--------|--------|--------|--------|--------|--------|--------|--------|--------|--------|--------|--------|--------|--------|--------|--------|--------|--------|--------|--------|--------|--------|--------|--------|--------|--------|--------|--------|--------|--------|--------|--------|--------|--------|--------|--------|--------|--------|--------|--------|--------|--------|--------|--------|--------|--------|--------|--------|--------|--------|--------|--------|--------|--------|--------|--------|--------|--------|--------|--------|--------|--------|--------|--------|--------|--------|--------|--------|--------|--------|--------|--------|--------|--------|--------|--------|--------|--------|--------|--------|--------|--------|--------|--------|--------|--------|--------|--------|--------|--------|--------|--------|--------|--------|--------|--------|--------|--------|--------|--------|--------|--------|--------|--------|--------|--------|--------|--------|--------|--------|--------|--------|--------|--------|--------|--------|--------|--------|--------|--------|--------|--------|--------|--------|--------|--------|
| ΥΨΟΜΕΤΡΑ ΠΟΛΥΓ. ΕΡΥΘΡΑΣ | 78.29 | 78.35 | 78.02 | 77.88 | 77.46 | 77.04 | 76.63 | 76.21 | 76.20 | 76.34 | 76.48 | 76.62 | 76.75 | 76.85 | 76.89 | 77.03 | 77.17 | 77.31 | 77.45 | 77.57 | 77.65 | 77.73 | 77.87 | 78.01 | 78.14 | 78.28 | 78.39 | 78.56 | 78.70 | 78.84 | 78.98 | 79.12 | 79.26 | 79.40 | 79.53 | 79.67 | 79.81 | 79.94 | 80.09 | 80.23 | 80.37 | 80.51 | 80.65 | 80.79 | 80.93 | 81.07 | 81.21 | 81.35 | 81.49 | 81.63 | 81.77 | 81.91 | 82.05 | 82.19 | 82.33 | 82.47 | 82.61 | 82.75 | 82.89 | 83.03 | 83.17 | 83.31 | 83.45 | 83.59 | 83.73 | 83.87 | 84.01 | 84.15 | 84.29 | 84.43 | 84.57 | 84.71 | 84.85 | 84.99 | 85.13 | 85.27 | 85.41 | 85.55 | 85.69 | 85.83 | 85.97 | 86.11 | 86.25 | 86.39 | 86.53 | 86.67 | 86.81 | 86.95 | 87.09 | 87.23 | 87.37 | 87.51 | 87.65 | 87.79 | 87.93 | 88.07 | 88.21 | 88.35 | 88.49 | 88.63 | 88.77 | 88.91 | 89.05 | 89.19 | 89.33 | 89.47 | 89.61 | 89.75 | 89.89 | 90.03 | 90.17 | 90.31 | 90.45 | 90.59 | 90.73 | 90.87 | 91.01 | 91.15 | 91.29 | 91.43 | 91.57 | 91.71 | 91.85 | 91.99 | 92.13 | 92.27 | 92.41 | 92.55 | 92.69 | 92.83 | 92.97 | 93.11 | 93.25 | 93.39 | 93.53 | 93.67 | 93.81 | 93.95 | 94.09 | 94.23 | 94.37 | 94.51 | 94.65 | 94.79 | 94.93 | 95.07 | 95.21 | 95.35 | 95.49 | 95.63 | 95.77 | 95.91 | 96.05 | 96.19 | 96.33 | 96.47 | 96.61 | 96.75 | 96.89 | 97.03 | 97.17 | 97.31 | 97.45 | 97.59 | 97.73 | 97.87 | 98.01 | 98.15 | 98.29 | 98.43 | 98.57 | 98.71 | 98.85 | 98.99 | 99.13 | 99.27 | 99.41 | 99.55 | 99.69 | 99.83 | 99.97 | 100.11 | 100.25 | 100.39 | 100.53 | 100.67 | 100.81 | 100.95 | 101.09 | 101.23 | 101.37 | 101.51 | 101.65 | 101.79 | 101.93 | 102.07 | 102.21 | 102.35 | 102.49 | 102.63 | 102.77 | 102.91 | 103.05 | 103.19 | 103.33 | 103.47 | 103.61 | 103.75 | 103.89 | 104.03 | 104.17 | 104.31 | 104.45 | 104.59 | 104.73 | 104.87 | 105.01 | 105.15 | 105.29 | 105.43 | 105.57 | 105.71 | 105.85 | 105.99 | 106.13 | 106.27 | 106.41 | 106.55 | 106.69 | 106.83 | 106.97 | 107.11 | 107.25 | 107.39 | 107.53 | 107.67 | 107.81 | 107.95 | 108.09 | 108.23 | 108.37 | 108.51 | 108.65 | 108.79 | 108.93 | 109.07 | 109.21 | 109.35 | 109.49 | 109.63 | 109.77 | 109.91 | 110.05 | 110.19 | 110.33 | 110.47 | 110.61 | 110.75 | 110.89 | 111.03 | 111.17 | 111.31 | 111.45 | 111.59 | 111.73 | 111.87 | 112.01 | 112.15 | 112.29 | 112.43 | 112.57 | 112.71 | 112.85 | 112.99 | 113.13 | 113.27 | 113.41 | 113.55 | 113.69 | 113.83 | 113.97 | 114.11 | 114.25 | 114.39 | 114.53 | 114.67 | 114.81 | 114.95 | 115.09 | 115.23 | 115.37 | 115.51 | 115.65 | 115.79 | 115.93 | 116.07 | 116.21 | 116.35 | 116.49 | 116.63 | 116.77 | 116.91 | 117.05 | 117.19 | 117.33 | 117.47 | 117.61 | 117.75 | 117.89 | 118.03 | 118.17 | 118.31 | 118.45 | 118.59 | 118.73 | 118.87 | 119.01 | 119.15 | 119.29 | 119.43 | 119.57 | 119.71 | 119.85 | 119.99 | 120.13 | 120.27 | 120.41 | 120.55 | 120.69 | 120.83 | 120.97 | 121.11 | 121.25 | 121.39 | 121.53 | 121.67 | 121.81 | 121.95 | 122.09 | 122.23 | 122.37 | 122.51 | 122.65 | 122.79 | 122.93 | 123.07 | 123.21 | 123.35 | 123.49 | 123.63 | 123.77 | 123.91 | 124.05 | 124.19 | 124.33 | 124.47 | 124.61 | 124.75 | 124.89 | 125.03 | 125.17 | 125.31 | 125.45 | 125.59 | 125.73 | 125.87 | 126.01 | 126.15 | 126.29 | 126.43 | 126.57 | 126.71 | 126.85 | 126.99 | 127.13 | 127.27 | 127.41 | 127.55 | 127.69 | 127.83 | 127.97 | 128.11 | 128.25 | 128.39 | 128.53 | 128.67 | 128.81 | 128.95 | 129.09 | 129.23 | 129.37 | 129.51 | 129.65 | 129.79 | 129.93 | 130.07 | 130.21 | 130.35 | 130.49 | 130.63 | 130.77 | 130.91 | 131.05 | 131.19 | 131.33 | 131.47 | 131.61 | 131.75 | 131.89 | 132.03 | 132.17 | 132.31 | 132.45 | 132.59 | 132.73 | 132.87 | 133.01 | 133.15 | 133.29 | 133.43 | 133.57 | 133.71 | 133.85 | 133.99 | 134.13 | 134.27 | 134.41 | 134.55 | 134.69 | 134.83 | 134.97 | 135.11 | 135.25 | 135.39 | 135.53 | 135.67 | 135.81 | 135.95 | 136.09 | 136.23 | 136.37 | 136.51 | 136.65 | 136.79 | 136.93 | 137.07 | 137.21 | 137.35 | 137.49 | 137.63 | 137.77 | 137.91 | 138.05 | 138.19 | 138.33 | 138.47 | 138.61 | 138.75 | 138.89 | 139.03 | 139.17 | 139.31 | 139.45 | 139.59 | 139.73 | 139.87 | 139.91 | 140.05 | 140.19 | 140.33 | 140.47 | 140.61 | 140.75 | 140.89 | 141.03 | 141.17 | 141.31 | 141.45 | 141.59 | 141.73 | 141.87 | 142.01 | 142.15 | 142.29 | 142.43 | 142.57 | 142.71 | 142.85 | 142.99 | 143.13 | 143.27 | 143.41 | 143.55 | 143.69 | 143.83 | 143.97 | 144.11 | 144.25 | 144.39 | 144.53 | 144.67 | 144.81 | 144.95 | 145.09 | 145.23 | 145.37 | 145.51 | 145.65 | 145.79 | 145.93 | 146.07 | 146.21 | 146.35 | 146.49 | 146.63 | 146.77 | 146.91 | 147.05 | 147.19 | 147.33 | 147.47 | 147.61 | 147.75 | 147.89 | 148.03 | 148.17 | 148.31 | 148.45 | 148.59 | 148.73 | 148.87 | 149.01 | 149.15 | 149.29 | 149.43 | 149.57 | 149.71 | 149.85 | 149.99 | 150.13 | 150.27 | 150.41 | 150.55 | 150.69 | 150.83 | 150.97 | 151.11 | 151.25 | 151.39 | 151.53 | 151.67 | 151.81 | 151.95 | 152.09 | 152.23 | 152.37 | 152.51 | 152.65 | 152.79 | 152.93 | 153.07 | 153.21 | 153.35 | 153.49 | 153.63 | 153.77 | 153.91 | 154.05 | 154.19 | 154.33 | 154.47 | 154.61 | 154.75 | 154.89 | 155.03 | 155.17 | 155.31 | 155.45 | 155.59 | 155.73 | 155.87 | 156.01 | 156.15 | 156.29 | 156.43 | 156.57 | 156.71 | 156.85 | 156.99 | 157.13 | 157.27 | 157.41 | 157.55 | 157.69 | 157.83 | 157.97 | 158.11 | 158.25 | 158.39 | 158.53 | 158.67 | 158.81 | 158.95 | 159.09 | 159.23 | 159.37 | 159.51 | 159.65 | 159.79 | 159.93 | 160.07 | 160.21 | 160.35 | 160.49 | 160.63 | 160.77 | 160.91 | 161.05 | 161.19 | 161.33 | 161.47 | 161.61 | 161.75 | 161.89 | 162.03 | 162.17 | 162.31 | 162.45 | 162.59 | 162.73 | 162.87 | 163.01 | 163.15 | 163.29 | 163.43 | 163.57 | 163.71 | 163.85 | 163.99 | 164.13 | 164.27 | 164.41 | 164.55 | 164.69 | 164.83 | 164.97 | 165.11 | 165.25 | 165.39 | 165.53 | 165.67 | 165.81 | 165.95 | 166.09 | 166.23 | 166.37 | 166.51 | 166.65 | 166.79 | 166.93 | 167.07 | 167.21 | 167.35 | 167.49 | 167.63 | 167.77 | 167.91 | 168.05 | 168.19 | 168.33 | 168.47 | 168.61 | 168.75 | 168.89 | 169.03 | 169.17 | 169.31 | 169.45 | 169.59 | 169.73 | 169.87 | 170.01 | 170.15 | 170.29 | 170.43 | 170.57 | 170.71 | 170.85 | 170.99 | 171.13 | 171.27 | 171.41 | 171.55 | 171.69 | 171.83 | 171.97 | 172.11 | 172.25 | 172.39 | 172.53 | 172.67 | 172.81 | 172.95 | 173.09 | 173.23 | 173.37 | 173.51 | 173.65 | 173.79 | 173.93 | 174.07 | 174.21 | 174.35 | 174.49 | 174.63 | 174.77 | 174.91 | 175.05 | 175.19 | 175.33 | 175.47 | 175.61 | 175.75 | 175.89 | 176.03 | 176.17 | 176.31 | 176.45 | 176.59 | 176.73 | 176.87 | 177.01 | 177.15 | 177.29 | 177.43 | 177.57 | 177.71 | 177.85 | 177.99 | 178.13 | 178.27 | 178.41 | 178.55 | 178.69 | 178.83 | 178.97 | 179.11 | 179.25 | 179.39 | 179.53 | 179.67 | 179.81 | 179.95 | 180.09 | 180.23 | 180.37 | 180.51 | 180.65 | 180.79 | 180.93 | 181.07 | 181.21 | 181.35 | 181.49 | 181.63 | 181.77 | 181.91 | 182.05 | 182.19 | 182.33 | 182.47 | 182.61 | 182.75 | 182.89 | 183.03 | 183.17 | 183.31 | 183.45 | 183.59 | 183.73 | 183.87 | 184.01 | 184.15 | 184.29 | 184.43 | 184.57 | 184.71 | 184.85 | 184.99 | 185.13 | 185.27 | 185.41 | 185.55 | 185.69 | 185.83 | 185.97 | 186.11 | 186.25 | 186.39 | 186.53 | 186.67 | 186.81 | 186.95 | 187.09 | 187.23 | 187.37 | 187.51 | 187.65 | 187.79 | 187.93 | 188.07 | 188.21 | 188.35 | 188.49 | 188.63 | 188.77 | 188.91 | 189.05 | 189.19 | 189.33 | 189.47 | 189.61 | 189.75 | 189.89 | 190.03 | 190.17 | 190.31 | 190.45 | 190.59 | 190.73 | 190.87 | 191.01 | 191.15 | 191.29 | 191.43 | 191.57 | 191.71 | 191.85 | 191.99 | 192.13 | 192.27 | 192.41 | 192.55 | 192.69 | 192.83 | 192.97 | 193.11 | 193.25 | 193.39 | 193.53 | 193.67 | 193.81 | 193.95 | 194.09 | 194.23 | 194.37 | 194.51 | 194.65 | 194.79 | 194.93 | 195.07 | 195.21 | 195.35 | 195.49 | 195.63 | 195.77 | 195.91 | 196.05 | 196.19 | 196.33 | 196.47 | 196.61 | 196.75 | 196.89 | 197.03 | 197.17 | 197.31 | 197.45 | 197.59 | 197.73 | 197.87 | 198.01 | 198.15 | 198.29 | 198.43 | 198.57 | 198.71 | 198.85 | 198.99 | 199.13 | 199.27 | 199.41 | 199.55 | 199.69 | 199.83 | 199.97 | 200.11 | 200.25 | 200.39 | 200.53 | 200.67 | 200.81 | 200.95 | 201.09 | 201.23 | 201.37 | 201.51 | 201.65 | 201.79 | 201.93 | 202.07 | 202.21 | 202.35 | 202.49 | 202.63 | 202.77 | 202.91 | 203.05 | 203.19 | 203.33 | 203.47 | 203.61 | 203.75 | 203.89 | 204.03 | 204.17 | 204.31 | 204.45 | 204.59 | 204.73 | 204.87 | 205.01 | 205.15 | 205.29 | 205.43 | 205.57 | 205.71 | 205.85 | 205.99 | 206.13 | 206.27 | 206.41 | 206.55 | 206.69 | 206.83 | 206.97 | 207.11 | 207.25 | 207.39 | 207.53 | 207.67 | 207.81 | 207.95 | 208.09 | 208.23 | 208.37 | 208.51 | 208.65 | 208.79 | 208.93 | 209.07 | 209.21 | 209.35 | 209.49 | 209.63 | 209.77 | 209.91 | 210.05 | 210.19 | 210.33 | 210.47 | 210.61 | 210.75 | 210.89 | 211.03 | 211.17 | 211.31 | 211.45 | 211.59 | 211.73 | 211.87 | 212.01 | 212.15 | 212.29 | 212.43 | 212.57 | 212.71 | 212.85 | 212.99 | 213.13 | 213.27 | 213.41 | 213.55 | 213.69 | 213.83 | 213.97 | 214.11 | 214.25 | 214.39 | 214.53 | 214.67 | 214.81 | 214.95 | 215.09 | 215.23 | 215.37 | 215.51 | 215.65 | 215.79 | 215.93 | 216.07 | 216.21 | 216.35 | 216.49 | 216.63 | 216.77 | 216.91 | 217.05 | 217.19 | 217.33 | 217.47 | 217.61 | 217.75 | 217.89 | 218.03 | 218.17 | 218.31 | 218.45 | 218.59 | 218.73 | 218.87 | 219.01 | 219.15 | 219.29 | 219.43 | 219.57 | 219.71 | 219.85 | 219.99 | 220.13 | 220.27 | 220.41 | 220.55 | 220.69 | 220.83 | 220.97 | 221.11 | 221.25 | 221.39 | 221.53 | 221.67 | 221.81 | 221.95 | 222.09 | 222.23 | 222.37 | 222.51 | 222.65 | 222.79 | 222.93 | 223.07 | 223.21 | 223.35 | 223.49 | 223.63 | 223.77 | 223.91 | 224.05 | 224.19 | 224.33 | 224.47 | 224.61 | 224.75 | 224.89 | 225.03 | 225.17 | 225.31 | 225.45 | 225.59 | 225.73 | 225.87 | 226.01 | 226.15 | 226.29 | 226.43 | 226.57 | 226.71 | 226.85 | 226.99 | 227.13 | 227.27 | 227.41 | 227.55 | 227.69 | 227.83 | 227.97 | 228.11 | 228.25 | 228.39 | 228.53 |
|-------------------------|-------|-------|-------|-------|-------|-------|-------|-------|-------|-------|-------|-------|-------|-------|-------|-------|-------|-------|-------|-------|-------|-------|-------|-------|-------|-------|-------|-------|-------|-------|-------|-------|-------|-------|-------|-------|-------|-------|-------|-------|-------|-------|-------|-------|-------|-------|-------|-------|-------|-------|-------|-------|-------|-------|-------|-------|-------|-------|-------|-------|-------|-------|-------|-------|-------|-------|-------|-------|-------|-------|-------|-------|-------|-------|-------|-------|-------|-------|-------|-------|-------|-------|-------|-------|-------|-------|-------|-------|-------|-------|-------|-------|-------|-------|-------|-------|-------|-------|-------|-------|-------|-------|-------|-------|-------|-------|-------|-------|-------|-------|-------|-------|-------|-------|-------|-------|-------|-------|-------|-------|-------|-------|-------|-------|-------|-------|-------|-------|-------|-------|-------|-------|-------|-------|-------|-------|-------|-------|-------|-------|-------|-------|-------|-------|-------|-------|-------|-------|-------|-------|-------|-------|-------|-------|-------|-------|-------|-------|-------|-------|-------|-------|-------|-------|-------|-------|-------|-------|-------|-------|-------|-------|-------|-------|-------|-------|-------|-------|-------|-------|-------|--------|--------|--------|--------|--------|--------|--------|--------|--------|--------|--------|--------|--------|--------|--------|--------|--------|--------|--------|--------|--------|--------|--------|--------|--------|--------|--------|--------|--------|--------|--------|--------|--------|--------|--------|--------|--------|--------|--------|--------|--------|--------|--------|--------|--------|--------|--------|--------|--------|--------|--------|--------|--------|--------|--------|--------|--------|--------|--------|--------|--------|--------|--------|--------|--------|--------|--------|--------|--------|--------|--------|--------|--------|--------|--------|--------|--------|--------|--------|--------|--------|--------|--------|--------|--------|--------|--------|--------|--------|--------|--------|--------|--------|--------|--------|--------|--------|--------|--------|--------|--------|--------|--------|--------|--------|--------|--------|--------|--------|--------|--------|--------|--------|--------|--------|--------|--------|--------|--------|--------|--------|--------|--------|--------|--------|--------|--------|--------|--------|--------|--------|--------|--------|--------|--------|--------|--------|--------|--------|--------|--------|--------|--------|--------|--------|--------|--------|--------|--------|--------|--------|--------|--------|--------|--------|--------|--------|--------|--------|--------|--------|--------|--------|--------|--------|--------|--------|--------|--------|--------|--------|--------|--------|--------|--------|--------|--------|--------|--------|--------|--------|--------|--------|--------|--------|--------|--------|--------|--------|--------|--------|--------|--------|--------|--------|--------|--------|--------|--------|--------|--------|--------|--------|--------|--------|--------|--------|--------|--------|--------|--------|--------|--------|--------|--------|--------|--------|--------|--------|--------|--------|--------|--------|--------|--------|--------|--------|--------|--------|--------|--------|--------|--------|--------|--------|--------|--------|--------|--------|--------|--------|--------|--------|--------|--------|--------|--------|--------|--------|--------|--------|--------|--------|--------|--------|--------|--------|--------|--------|--------|--------|--------|--------|--------|--------|--------|--------|--------|--------|--------|--------|--------|--------|--------|--------|--------|--------|--------|--------|--------|--------|--------|--------|--------|--------|--------|--------|--------|--------|--------|--------|--------|--------|--------|--------|--------|--------|--------|--------|--------|--------|--------|--------|--------|--------|--------|--------|--------|--------|--------|--------|--------|--------|--------|--------|--------|--------|--------|--------|--------|--------|--------|--------|--------|--------|--------|--------|--------|--------|--------|--------|--------|--------|--------|--------|--------|--------|--------|--------|--------|--------|--------|--------|--------|--------|--------|--------|--------|--------|--------|--------|--------|--------|--------|--------|--------|--------|--------|--------|--------|--------|--------|--------|--------|--------|--------|--------|--------|--------|--------|--------|--------|--------|--------|--------|--------|--------|--------|--------|--------|--------|--------|--------|--------|--------|--------|--------|--------|--------|--------|--------|--------|--------|--------|--------|--------|--------|--------|--------|--------|--------|--------|--------|--------|--------|--------|--------|--------|--------|--------|--------|--------|--------|--------|--------|--------|--------|--------|--------|--------|--------|--------|--------|--------|--------|--------|--------|--------|--------|--------|--------|--------|--------|--------|--------|--------|--------|--------|--------|--------|--------|--------|--------|--------|--------|--------|--------|--------|--------|--------|--------|--------|--------|--------|--------|--------|--------|--------|--------|--------|--------|--------|--------|--------|--------|--------|--------|--------|--------|--------|--------|--------|--------|--------|--------|--------|--------|--------|--------|--------|--------|--------|--------|--------|--------|--------|--------|--------|--------|--------|--------|--------|--------|--------|--------|--------|--------|--------|--------|--------|--------|--------|--------|--------|--------|--------|--------|--------|--------|--------|--------|--------|--------|--------|--------|--------|--------|--------|--------|--------|--------|--------|--------|--------|--------|--------|--------|--------|--------|--------|--------|--------|--------|--------|--------|--------|--------|--------|--------|--------|--------|--------|--------|--------|--------|--------|--------|--------|--------|--------|--------|--------|--------|--------|--------|--------|--------|--------|--------|--------|--------|--------|--------|--------|--------|--------|--------|--------|--------|--------|--------|--------|--------|--------|--------|--------|--------|--------|--------|--------|--------|--------|--------|--------|--------|--------|--------|--------|--------|--------|--------|--------|--------|--------|--------|--------|--------|--------|--------|--------|--------|--------|--------|--------|--------|--------|--------|--------|--------|--------|--------|--------|--------|--------|--------|--------|--------|--------|--------|--------|--------|--------|--------|--------|--------|--------|--------|--------|--------|--------|--------|--------|--------|--------|--------|--------|--------|--------|--------|--------|--------|--------|--------|--------|--------|--------|--------|--------|--------|--------|--------|--------|--------|--------|--------|--------|--------|--------|--------|--------|--------|--------|--------|--------|--------|--------|--------|--------|--------|--------|--------|--------|--------|--------|--------|--------|--------|--------|--------|--------|--------|--------|--------|--------|--------|--------|--------|--------|--------|--------|--------|--------|--------|--------|--------|--------|--------|--------|--------|--------|--------|--------|--------|--------|--------|--------|--------|--------|--------|--------|--------|--------|--------|--------|--------|--------|--------|--------|--------|--------|--------|--------|--------|--------|--------|--------|--------|--------|--------|--------|--------|--------|--------|--------|--------|--------|--------|--------|--------|--------|--------|--------|--------|--------|--------|--------|--------|--------|--------|--------|--------|--------|--------|--------|--------|--------|--------|--------|--------|--------|--------|--------|--------|--------|--------|--------|--------|--------|--------|--------|--------|--------|--------|--------|--------|--------|--------|--------|--------|--------|--------|--------|--------|--------|--------|--------|--------|--------|--------|--------|--------|--------|--------|--------|--------|--------|--------|--------|--------|--------|--------|--------|--------|--------|--------|--------|--------|--------|--------|--------|--------|--------|--------|--------|--------|--------|--------|--------|--------|--------|--------|--------|--------|--------|--------|--------|--------|--------|--------|--------|--------|--------|--------|--------|--------|--------|--------|--------|--------|--------|--------|--------|--------|--------|--------|--------|--------|--------|--------|--------|--------|--------|--------|--------|--------|--------|--------|--------|--------|--------|--------|--------|--------|--------|--------|--------|--------|--------|--------|--------|--------|--------|--------|--------|--------|--------|--------|--------|--------|--------|--------|--------|--------|--------|--------|--------|--------|--------|--------|--------|--------|--------|--------|--------|--------|--------|--------|--------|--------|--------|--------|--------|--------|--------|--------|--------|--------|--------|--------|--------|--------|--------|--------|--------|--------|--------|--------|--------|--------|

## ΠΑΡΑΡΤΗΜΑ 7

Σχέδια Τυπικών Διατομών Οδού

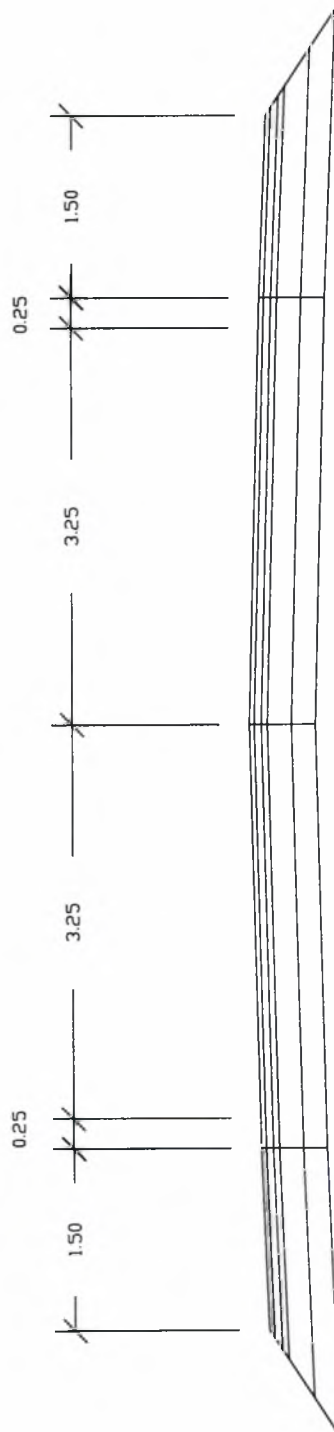

ΣΧΗΜΑ 5.1.1 Τολική Διατομή για Κατηγορία Οδού ΑΙΥ



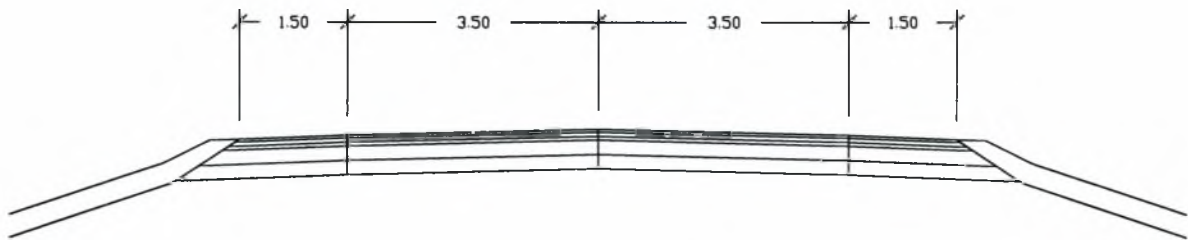

**ΣΧΗΜΑ 5.2.1** Τυπική Διατομή σε Ελίχωμα

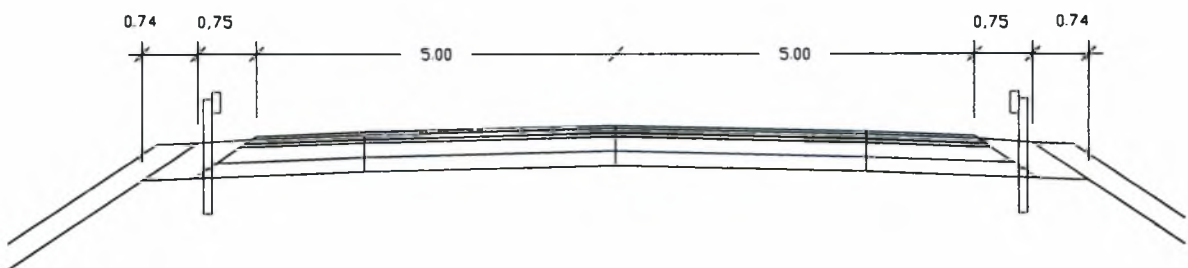

**ΣΧΗΜΑ 5.2.2** Τυπική Διατομή σε Ελίχωμα με Στηθαίο

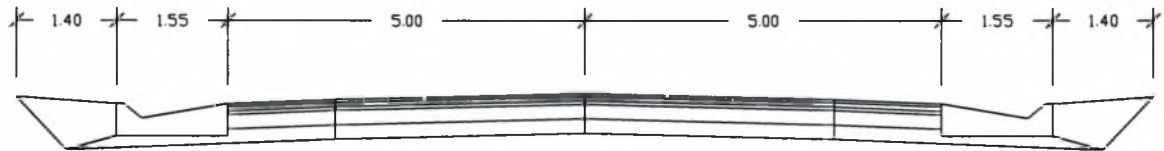

**ΣΧΗΜΑ 5.2.3** Τυπική Διατομή σε Όρυγμα

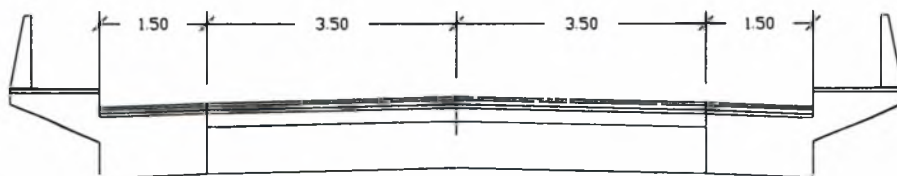

**ΣΧΗΜΑ 5.2.4** Τυπική Διατομή σε Γέφυρα

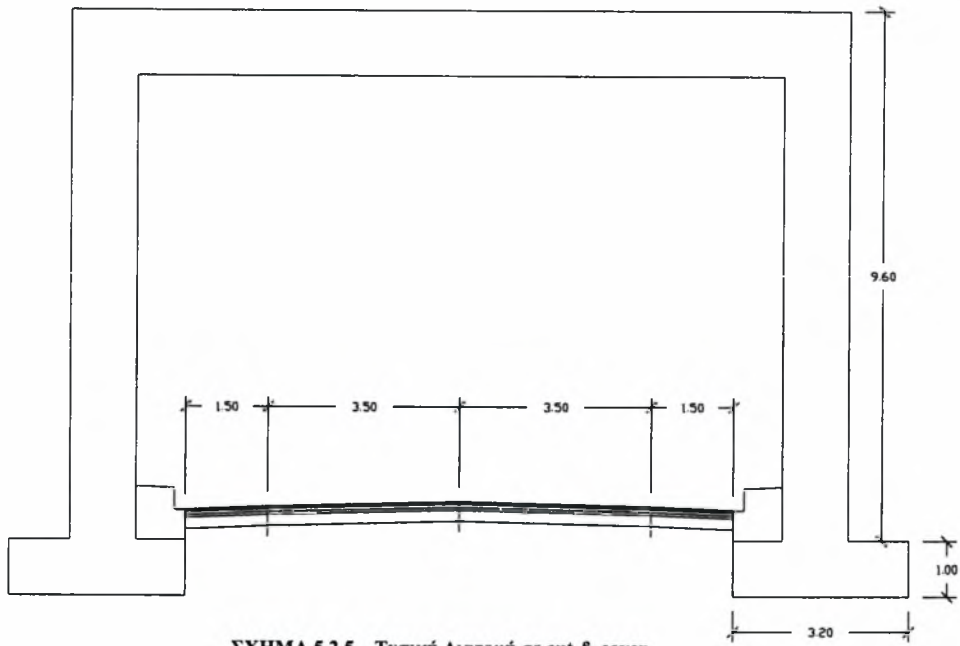

ΣΧΗΜΑ 5.2.5 Τυπική Διατομή σε cut & cover

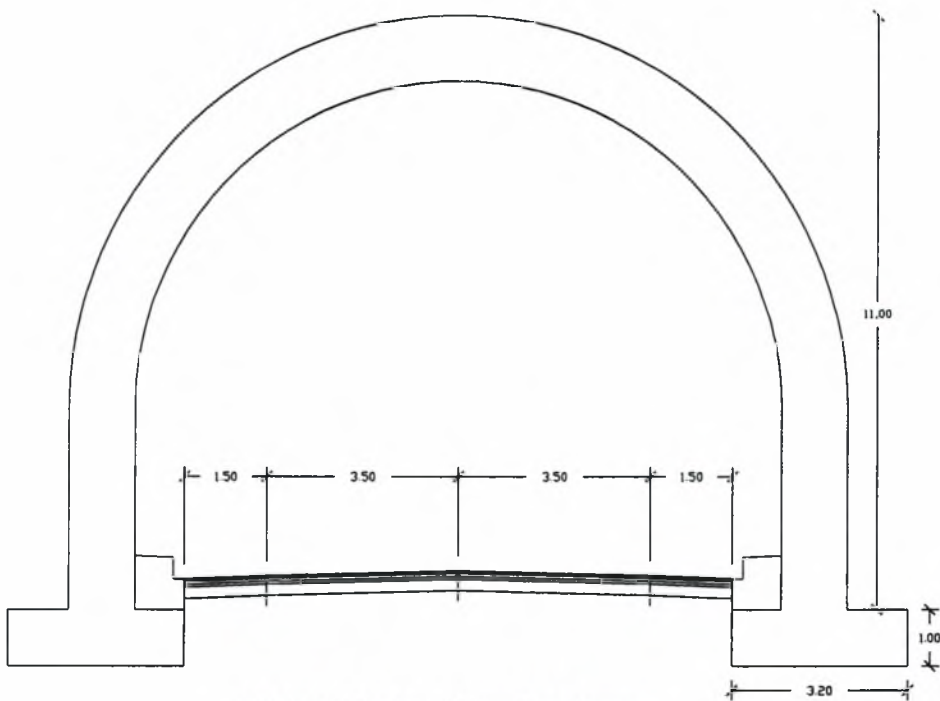

ΣΧΗΜΑ 5.2.6 Τυπική Διατομή σε Σήραγγα

ΗΛΕΚΤΡΟΛΟΓΙΚΟ ΕΓΧΕΙΡΙΔΙΟ  
 ΤΕΧΝΙΚΗ ΣΧΕΔΙΑΣΗ  
 ΕΡΓΑΣΤΗΡΙΟ ΕΚΤΕΛΕΣΗΣ



ΔΙΟΙΚΗΣΗ ΜΕΣΑΙΧΜΕΝΩΝ  
 ΑΝΑΡΧΗΤΗΣ ΓΡΑΦΕΙΟ  
 Σ. ΜΑΥΡΟΠΟΥΛΟΣ

ΜΑΤΩΝΕΣ  
 ΑΠΟ Σ.Κ. ΜΗΧ. ΕΠ. Κ.Α.  
 5-00

ΑΡΙΘΜΟΣ ΣΧΕΔΙΟΥ  
 Δ - 1

ΟΤΙΟΝ ΔΙΑΤΗΡΕΙ  
 ΕΛΛΗΝΙΚΗ ΔΗΜΟΚΡΑΤΙΑ

